

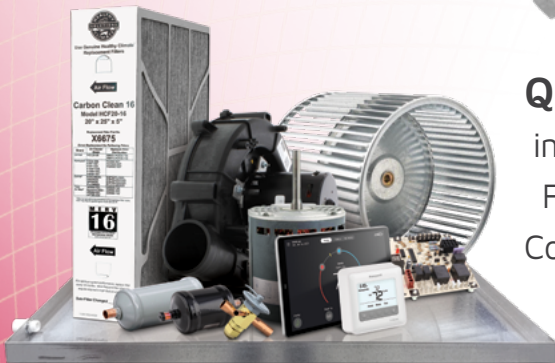

Stock Up. Stay Sharp.

Purchase
the parts you
need today
and get a

FREE
16-in-1
Multi-Tool.



Qualifying is easy with **3,000+** eligible parts including Motors, Thermostats, Lennox Air Sensors, Filtration, PureAir, Fans, TXVs, Driers, Capacitors, Contactors, Switches, Transformers, Disconnects, Dampers, Lennox Control Panels, Equipment Pads, Mini-Split Parts, Stands, Drain Pans, and Installation Supplies







SPEND \$450
 on qualifying parts and get a
**FREE 16-in-1
 Multi-tool**

or

SPEND \$1,500
 on qualifying parts and get
15% Off
 plus a **FREE Multi-tool**

Hurry! Promotion ends August 15

CHOOSE FROM MORE THAN **3,000** ELIGIBLE PARTS!

- | | | | | | | | | | |
|---|---|--|---|---|--|---|---|---|---|
| 
Motors | 
Thermostats | 
Lennox
Air Sensors | 
Filtration | 
PureAir™ | 
Fans | 
TXVs | 
Driers | 
Capacitors | 
Contactors |
| 
Switches | 
Transformers | 
Disconnects | 
Dampers | 
Lennox
Control Panels | 
Equipment
Pads | 
Mini-Splits
Parts | 
Stands | 
Drain Pans | 
Installation
Supplies |

Featured Brands:



Honeywell
Home

ecobee



THERMOSTATS

LENNOX PROGRAMMABLE THERMOSTATS

22X18	Lennox 103861-04, EIM Equipment Interface Module
30L26	Lennox E40 Smart Thermostat, Touchscreen, WiFi, Programmable, 2H/2C conventional 4H/2C heat pump application
27V51	Lennox L40 Smart Thermostat, Touchscreen, Wi-Fi, Programmable, 1H/1C conventional 2H/1C heat pump application, Auxiliary/Emergency Heat
15Z69	Lennox M30, Touchscreen Smart Programmable Thermostat, WiFi, Universal 4 Heat/2 Cool
30L27	Lennox M40 Smart Thermostat, Touchscreen, WiFi, Programmable, 2H/2C Conventional 4H/2C Heat Pump
22V24	Lennox S40 Smart Thermostat, Touchscreen, Communicating, WiFi, Programmable, 3 Heat/2 Cool
21P02	Lennox Smart Air Quality Monitor
22V25	Lennox Smart Room Sensor
22V26	Lennox Wireless Extender

PROGRAMMABLE THERMOSTATS

24Z17	Braeburn 4235, Premier Series Universal Programmable Thermostat, Conventional Heat Pump, 3 Heat/2 Cool Heat Pump; 2 Heat/2 Cool
Y9907	ECB EB-STATE3LTP-02 ecobee 3lite T'Stat
17Y95	ECB EB-STATE5P-01 SmartThermostatPro US
24C62	ecobee EB-STATE6P-01 Smart Premium Thermostat with Sensor, 2H/2C Conventional, 4H/2C Heat Pumps
29F66	Ecobee Power Extender Kit (PEK) EB-PEK2-01
29F65	Ecobee Pro Smart Thermostat Lite 4H/2C
77X65	Fast-Stat 3000, Wiring Extender, Three Functions Over 1-Wire
24X42	Flair Puck Pro FLAIRPUCK001P, Wireless Smart Mini Split Thermostat, Pearl White
Y4671	Honeywell C7189R1004, Wireless Indoor Air Sensor, Used with Prestige 2.0 and Prestige IAQ 2.0 Thermostats, RedLINK Capable
29U52	Honeywell TH2110U4004/U, FocusPRO P200, Programmable Thermostat, 1Heat / 1Cool
29U54	Honeywell TH2110WF4008/U, FocusPRO S200, Digital Smart Programmable Thermostat, WiFi, 1Heat / 1Cool
29U53	Honeywell TH2320U4006/U, FocusPRO P200, Programmable Thermostat, Heat Pump 3 Heat/2 Cool, Conventional Systems 2 Heat/2 Cool
29U55	Honeywell TH2320WF4010/U, FocusPRO S200, Digital Smart Programmable Thermostat, WiFi, Heat Pump 3 Heat/2 Cool, Conventional Systems 2 Heat/2 Cool
Y8705	Honeywell TH6210U2001/U, Digital Programmable Thermostat, Heat Pump 2 Heat/1 Cool, Conventional Systems 1 Heat/1 Cool
Y8706	Honeywell TH6220U2000/U, Digital Programmable Thermostat, Heat Pump 2 Heat/1 Cool, Conventional Systems 2 Heat/2 Cool
Y8588	Honeywell TH6220WF2006/U, Touchscreen Programmable Thermostat, WiFi, Heat Pump 2 Heat/1 Cool, Conventional Systems 2 Heat/2 Cool
Y8704	Honeywell TH6320U2008/U, Digital Programmable Thermostat, Heat Pump 3 Heat/2 Cool, Conventional Systems 2 Heat/2 Cool
29U56	Honeywell TH6320ZW2007/U, Z-Wave T6-Pro Digital Programmable Thermostat, Heat Pump 3 Heat/2 Cool, Conventional Systems 2 Heat/2 Cool
Y5656	Honeywell TH8320R1003, Touchscreen Digital Programmable Thermostat, Heat Pump 3 Heat/2 Cool, Conventional 2 Heat/2 Cool
Y6547	Honeywell TH8321R1001, Touchscreen Digital Programmable Thermostat with IAQ Contacts, Heat Pump 3 Heat/2 Cool, Conventional 2 Heat/2 Cool
Y7009	Honeywell TH8321WF1001, VisionPRO® 8000 WiFi Programmable Thermostat, Heat Pump 3 Heat/2 Cool, Conventional 2 Heat/2 Cool

22V24



S40 Smart Programmable Thermostat

- One-Touch Away Mode - set the cooling and heating setpoints while away
- Smart Away™ - Schedule IQ™
- Easy-to-read 7-inch, high-definition color display
- New Lennox Smart Technician app for quick and easy install



THERMOSTATS

Y6328	Honeywell THP9045A1023 THX9000, WireSaver, Color Gray, For use with Honeywell Wi-Fi Thermostats
27U65	Honeywell TLWD3005-001/U, L2 WiFi Water Sensor and Switch
31U41	Honeywell, THX1000W1/U, ElitePRO™ S1000 Smart Thermostat, 3H/2C Heat Pump, 3H/2C Conventional
31U43	Honeywell, THX1200W5/U, ElitePRO™ S1200 Smart Thermostat, 4H/2C Heat Pump, 3H/3C Conventional
31U44	Honeywell, YTHX1200W5/U, ElitePRO™ S1200 Smart Thermostat + IRS, 4H/2C Heat Pump, 3H/3C Conventional
31U45	Honeywell, YTHX1200W7/U, ElitePRO™ S1200 Smart Thermostat + EIM, 4H/2C Heat Pump, 3H/4C Conventional
Y8224	WR 1F85U-42PR 4H/2C Prg Thermostat

NON-PROGRAMMABLE THERMOSTATS

24Z12	BB 1030 TSTAT NP 1H/1C
24Z13	BB 1230 TSTAT NP 2H/1C HP
24Z14	BB 2030 TSTAT PR 1H/1C HP
24Z15	BB 2230 TSTAT PR 2H/1C HP
24Z16	BB 4030 TSTAT PR 2H/1C HP
24Z18	BB 5390 INDOOR TMP SNR
24Z19	BB 5490 OUTDOOR TMP SNS
Y9905	ECB EB-RSE3PK2-01 Remote Sensor 2pk
29U51	FOCUSPRO N100 THERMOSTAT NON-PROG 1H 1C
X5392	HN 32003796-001/U COVER PLATE PREM WHT
X5601	HN 50002883-001 COVER PLATE TH3,4,5,6000
Y2217	HN C7089R1013 WIRELESS OD SENSOR
X4132	HN C7089U1006 OUTDOOR TEMPERATURE SENSOR
18N79	HN C7189R2002-2 RedLINK Room Sensor 2pk
X4131	HN C7189U1005 WHITE REMOTE SENSOR
Y2416	HN C7660A1000 SELECTABLE SENSOR-TEMP
91X15	HN C7735A1000 DISCHARGE AIR TEMP SENSOR
Y9630	HN DC6000WF1001/U D6 WiFi DUCTLESS CONT
31U40	HN ElitePro S900 WH HP 3H/2C; CV. 2H/2C
Y2693	HN REM5000R1001/U PORTABLE COMFORT CTL
27U63	HN T10+ THX321WF3003W Thermostat Only
27U64	HN T10+ THX321WFS3001W Sensor
27U61	HN T10+ YTHM1004R3000 (KIT)
27U62	HN T10+ YTHM1004R3001 (KIT)
X3314	HN T8775C1005 T'STAT RND DIG HT/CLG N-P
X4465	HN T8775C1013 T'STAT RND DIG HT/CLG N-P
65P52	HN TG511A1000 GUARD-T'STAT +
Y9631	HN TH1010D2000/U T1PRO 1HT OR 1CL NONPRO
Y9632	HN TH1110D2009/U T1 PRO 1 HT 1 CL NONPRO
Y3176	HN TH1110DV1009/U 1H/1C NPRO 24V/MV
Y8716	HN TH4110U2005/U T4 Pro Thermostat
Y8924	HN TH4210U2002 T4 2H/1C
X4151	HN TH5110D1022 FOCUS PRO LARGE DISPLAY
X5577	HN TH6110D1005 PRO 6000 T'STAT STD PR
X5581	HN TH6110D1021 PRO 6000 L D 1H/1C 1021
Y5653	HN TH6320WF1005 FocusPro WiFi 2H2C
Y8589	HN TH6320WF2003/U LYRIC T6 PRO
17H98	HN TH6320ZW2003/U ZWave T6Pro Prog TStat
Y5655	HN TH8110R1008 VisionPro RedLink 1H1C
Y8247	HN TH8732WFH5002 LYRIC WIFI HOMEKIT
Y6075	HN TH9320WF5003/U Wi-Fi 9000 3H2C
Y4522	HN THM6000R1002 Redlink2 Gateway
Y8707	HN THP2400A1068/U TSTAT DEC COVER LARGE
Y9916	HN THP9045A1098/U C-Wire Adapter
18N77	HN THX321WFS2001W T10 Pro Tstat w/Sensor
Y4668	HN THX9421R5021WW Redlink2 HD T-stat
Y6955	HN THX9421R5085WW Prestige IAQ Kit
Y8245	HN YERM5220R8321 REMOTE MOD W/VISIONPRO
Y8246	HN YERM5220RVPEI REM MOD VISIONPRO/EIM



THERMOSTATS

NON-PROGRAMMABLE THERMOSTATS

Y2056	HN YTH6320R1001/U WIRELESS FOCUST' STAT P
18X94	HN YTHX9421R7001WWW/U PRESTIGE TSTAT KIT
76N98	JS TS-65 TEMPERATURE T-STAT
76N99	JS TS-70 TEMPERATURE T-STAT
X5314	NR 1000 FAST STAT-MULTIPLXR
X2085	NR 5000 FAST STAT-MULTIPLXR 2H/2C 18/2WR
Y7744	NR COMMON MAKER FAST STAT
Y8895	NT T4001ES Nest Thermostat E
Y8242	SI 24V 2/4 PIPE FCE/DX COM Tstat SCH
Y8347	SI 24V 2/4 pipe FCU / DX Com Tstat CDN
Y8241	SI MS/TP Com RTU/HP Tstat BAC
Y8346	SI MS/TP Com RTU/HP Tstat BAC CDN
X0286	WR 1C20-102 HEAT ONLY VERTICAL T-STAT
Y1070	WR 1E78-144 T-STAT NON-PROG VERT
Y7758	WR 1F56N-361 1H/1C
91X18	WR 1F78-144 T-STAT NON-PROG
91X19	WR 1F78-151 T-STAT 5+2 PROG
X0849	WR 1F79-111 T-STAT HP 2H/1C NON-PROGRAM
X6249	WR 1F80-361 T-STAT PROG DUAL PWR
Y8230	WR 1F83C-11NPConventional 1H/1C NP Tstat
Y8235	WR 1F83C-11PR Conventional 1H/1C PRG Tst
Y8229	WR 1F83H-21NP Heat Pump 2H/1C NP Tstat
Y8228	WR 1F85U-22NP Universal 2H/2C NP Tstat
Y8225	WR 1F85U-22PR Universal 2H/2C Prg Tstat
Y8227	WR 1F85U-42NP Universal 4H/2C NP Tstat
X6250	WR 1F86-344 T'STAT NON-PROGRAMMABLE
Y8458	WR F61-2663 Univ Wallpltt- Sensi/80 Tstat

THERMOSTAT ACCESSORIES

24Y98	Flair USBMOUNT01, Flair Puck USB Mount
22C97	Honeywell Genesis 46522110, 18/2 Plenum Rated Shielded Cable, Stranded, CMP/CL2P, Purple Jacket, 1000' Reel-in-Box
39P21	Honeywell TG512A1009, Versaguard® Large Universal Thermostat Guard, Clear Cover
Y6548	Honeywell THM5421R1021, Prestige 2-Wire IAQ Equipment Interface Module, Up to 4 Heat / 2 Cool Heat Pump or Up to 3 Heat / 2 Cool
Y9510	Honeywell THM6000R7001/U RedLINK to Internet Gateway with Ethernet Cable and Power Cord

LENNOX THERMOSTAT PARTS

12X99	Lennox 12X99, Mag-Mount Wall Base, For iComfort S30 and E30 Thermostats
17H17	Lennox 17H17, S30 and E30 Display Repair Part Kit
15S64	Lennox iComfort E30 Smart Hub Controller
X2659	Lennox Wall Plate for Programmable and Non-Programmable Thermostats



MOTORS

COOLING

12Y75	100483-44 MTR-FAN 1/5HP 208-230/60/1
13Y95	100483-45 MTR-FAN 1/10HP 208-230/60/1
23C07	100483-54 MTR-FAN 1-8HP 230V 60HZ 825RPM
23V41	100483-55 MTR-FAN 1-5HP 230V 60HZ 825RPM
28X50	100483-56 MTR-FAN 1/8HP 230V 60HZ 825RPM
72W45	103070-03 MTR Base Kit Vari SPD 1 HP
28X49	103687-03 MTR-FAN 1/3HP 230V-1 60HZ PWM
27V93	103687-09 MTR-FAN 1/3HP 230V 60HZ 1P PWM
28X25	103687-10 MTR-FAN 1/3HP 230V-1 60HZ PWM
28Y63	103687-14 MOTOR-FAN 1/3HP 230V-1 60HZ PW
24Z23	105026-03 MOTOR-FAN 1/2HP 230V 60HZ 1PH
29H05	105026-04 MOTOR-FAN 1/2HP 208/230V
16G37	105216-02 Fan Motor
16G38	105216-03 Fan Motor
19L42	1C Motor Cond Fan 1/6-1/3HP 208-230V 825



MOTORS

12Y60	614520-01 Literature Kit for alt fan/mtr
23V35	Century EM3458F 1-3 - 1-6 HP Condenser Fan Motor 1075 208-230V 48FR TEAO
23V36	Century EM3459F 1-3 - 1-8 HP Condenser Fan Motor 825 208-230V 48FR TEAO
72L05	Condenser Fan Motor 1-10 HP 208-230V-1Ph 1075 RPM 20390801
12F49	Condenser Fan Motor 1-10 HP 208-230V-1Ph 42 Frame 1075 RPM 100483-41
27H34	Condenser Fan Motor 1-10 HP 208-230V-1Ph 825 RPM
38W84	Condenser Fan Motor 1-12 HP 208-230V-1Ph 825 RPM 100483-20
38W83	Condenser Fan Motor 1-15 HP 208-230V-1Ph 825 RPM 100483-19
16G36	Condenser Fan Motor 1-2 HP 1075 RPM 2-Speed 208-230V-1Ph
69H75	Condenser Fan Motor 1-2 HP 208-230 1075 RPM
15D62	Condenser Fan Motor 1-2 HP 208-230 Volts-1Ph 105026-02
15D61	Condenser Fan Motor 1-2 HP 208-230V 105026-01
14Y70	Condenser Fan Motor 1-3 HP 1075 RPM 380-460V-1Ph 50-60 Hz 104607-02
19U96	Condenser Fan Motor 1-3 HP 208-230V 103687-05
19U98	Condenser Fan Motor 1-3 HP 208-230V 105984-01
70C16	Condenser Fan Motor 1-3 HP 208-230V-1Ph 1075 RPM
68J24	Condenser Fan Motor 1-3 HP 208-230V-1Ph 1075 RPM Nidec
68J25	Condenser Fan Motor 1-3 HP 460V-1Ph 1075 RPM
25W16	Condenser Fan Motor 1-3 HP 460V-1Ph 48 Frame 1075 RPM 100483-07 K55HXLZM-0324
36W61	Condenser Fan Motor 1-3 HP 460V-1Ph 825 RPM 100483-18
25W18	Condenser Fan Motor 1-3 HP 460V-1Ph-1 825 RPM 100483-10
21H61	Condenser Fan Motor 1-3 HP 575V-1Ph 48 Frame 1075 RPM 104607-04
15F87	Condenser Fan Motor 1-3 HP Variable Speed 208-230V 104935-01
15F92	Condenser Fan Motor 1-3 HP Variable Speed 208-230V 104935-02
15F93	Condenser Fan Motor 1-3 HP Variable Speed 208-230V 104935-03
15F94	Condenser Fan Motor 1-3 HP Variable Speed 208-230V 104935-04
69W97	Condenser Fan Motor 1-3 HP,208-230V-1Ph 825 RPM 100483-30
22F52	Condenser Fan Motor 1-4 HP 1075 RPM 208-230V CCW rotation from lead end 1-2 Inch x 5 Inch shaft 5KCP39EGJ4375 K55HXPSZ-269
12Y65	Condenser Fan Motor 1-4 HP 208-230 Volt 1 Phase 825 RPM 100483-43
19X72	Condenser Fan Motor 1-4 HP 208-230 Volt 48 Frame 825 RPM 100483-50
15C75	Condenser Fan Motor 1-4 HP 208-230V 825 RPM
61W89	Condenser Fan Motor 1-4 HP 208-230V-1Ph 1075 RPM 100483-25
72L06	Condenser Fan Motor 1-4 HP 208-230V-1Ph 1075 RPM 20390807
46K88	Condenser Fan Motor 1-4 HP 208-230V-1Ph 1075 RPM 47429-001
10W17	Condenser Fan Motor 1-4 HP 208-230V-1Ph 825 RPM R100201-01
25W15	Condenser Fan Motor 1-4 HP 460V-1Ph 48 Frame 825 RPM 100483-09 K55HXMAA-0334
25W65	Condenser Fan Motor 1-4 HP 575V-1Ph 825 RPM 100640-01
59W31	Condenser Fan Motor 1-4 HP 575V-1Ph 825 RPM 100640-05
43W49	Condenser Fan Motor 1-5 HP 208-230-1 1075 RPM 100483-21
72L08	Condenser Fan Motor 1-5 HP 208-230V-1Ph 1075 RPM 20390806
98M89	Condenser Fan Motor 1-5 HP 208-230V-1Ph 1075 RPM R100198-01
24W69	Condenser Fan Motor 1-5 HP 208-230V-1Ph 825 RPM 100483-16
92W51	Condenser Fan Motor 1-6 HP 208-230 Volts 1 Phase 825 RPM Interlink 100483-33
15C76	Condenser Fan Motor 1-6 HP 208-230V 825 RPM
47F99	Condenser Fan Motor 1-6 HP 208-230V-1Ph 1075 RPM

14Y70



Condenser Fan Motor

- 1/3 HP
- 380/460 Volts-1Ph
- 1075 RPM
- Single Phase

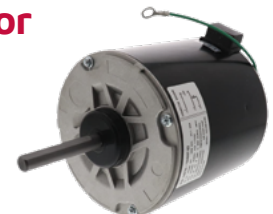

MOTORS	
COOLING	
65G60	Condenser Fan Motor 1-6 HP 208-230V-1Ph 825 RPM
72H73	Condenser Fan Motor 1-6 HP 208-230V-1Ph 825 RPM
27H33	Condenser Fan Motor 1-6 HP 208-230V-1Ph 825 RPM
25W19	Condenser Fan Motor 1-6 HP 460V-1Ph 825 RPM 100483-15
68J23	Condenser Fan Motor 1-6 HP 460V-1Ph-1 1075 RPM
25W17	Condenser Fan Motor 1-6 HP 460V-1Ph-1 1075 RPM 100483-08
21L06	Condenser Fan Motor 1-6 HP 460V-3PH 48 Frame 850RPM 100483-52 K55HXABS-1147
32W94	Condenser Fan Motor 1-6 HP 575V-1Ph 48 Frame 825 RPM 101380-03 K55HMMZ-0599
41W49	Condenser Fan Motor 1-8 HP 208-230-460V-1Ph 50-60Hz 1075 RPM 47477-001
20U82	Condenser Fan Motor 460V 1-Phase 850 RPM 48 Frame 100483-49
18D79	Condenser Fan Motor ECM 1-3 HP 208-230 Volt 1 Phase 48 Frame Ball Bearing 820 RPM CCW Rotation
89F38	Condenser Fan Motor Kit with Capacitor 1-4 HP
98M39	Condenser Fan Motor Variable Speed 1-3 HP 208-230V-1Ph 100016-02
63W62	Condenser Fan Motor Variable Speed 1-3 HP 208-230V-1Ph 100016-03
98W65	Condenser Fan Motor Variable Speed 1-3 HP 208-230V-1Ph 103687-01
12U70	Condenser Fan Motor Variable Speed 1-3 HP 208-230V-1Ph 103687-02
56L33	Condenser Fan Motor, 1/10 HP, 208/230V-1Ph, 1 Phase, 1075 RPM
14Y65	Condenser Fan Motor, 1/3HP, 208-230V, 1075 RPM, CCW Rotation from Lead End
72H36	Condenser Fan Motor, 1/4 HP, 208-230 Volts, 825 RPM Nidec
68J97	Condenser Fan Motor, 1/6 HP, 208/230 Volts, 1075 RPM Interlink
76N19	Condenser Fan Motor, Multi-Horsepower, 1/3-1/6 HP 208/230V, 48 Frame, 1075 RPM
10W66	Condenser Fan Motor 1-6 HP 208-230 825 RPM R100199-01
19L23	FirstChoice Condenser Fan Motor 1-2 HP 208-230 Volt 1075 RPM
19L32	FirstChoice Condenser Fan Motor 1-2 HP 460 Volt 1075 RPM 70C
Y4628	FirstChoice Condenser Fan Motor 1-2 HP 460V 1075 RPM 70C
19L19	FirstChoice Condenser Fan Motor 1-3 HP 208-230 Volt 1075 RPM
19L27	FirstChoice Condenser Fan Motor 1-3 HP 208-230 Volt 1075 RPM
19L25	FirstChoice Condenser Fan Motor 1-3 HP 208-230 Volt 825 RPM
19L31	FirstChoice Condenser Fan Motor 1-3 HP 460 Volt 1075 RPM 70C
19L29	FirstChoice Condenser Fan Motor 1-3HP 208-230 Volt 825 RPM 70C
19L18	FirstChoice Condenser Fan Motor 1-4 HP 208-230 Volt 1075 RPM
19L26	FirstChoice Condenser Fan Motor 1-4 HP 208-230 Volt 1075 RPM 70C
19L24	FirstChoice Condenser Fan Motor 1-4 HP 208-230 Volt 825 RPM
19L28	FirstChoice Condenser Fan Motor 1-4 HP 208-230 Volt 825 RPM 70C
19L30	FirstChoice Condenser Fan Motor 1-4 HP 460 Volt 1075 RPM 70C
19L41	FirstChoice Condenser Fan Motor 1-6 1-3 HP 208-230 Volt 1075 RPM Multi-Horsepower
19L34	FirstChoice Condenser Fan Motor 1-6 1-3 HP Multi-Horsepower 208-230 Volt Reversible Ball Bearings
19L33	FirstChoice Condenser Fan Motor Multi-Horsepower 1-6 1-3 HP 208-230 Volt 1 Phase Reversible Rotation Ball Bearings
36A75	P-8-11099 MOTOR 1/3 HP
10F88	102691-05 Actuator Motor
16A67	103962-03 Actuator Motor
22H32	106858-01 MOTOR-ACTUATOR 27 IN-LB
11G25	Damper Actuator Motor 24VAC-50-60 103962-02
11C76	103021-08 Blower MTR 5HP 460V 3ph
16P88	103204-11 Blower Motor 3HP 230-3 1750 RPM
16P91	103204-12 Blower Motor 3HP 460-3 1750 RPM
11F04	Belt Drive Blower Motor 3 HP 230-400V-3Ph 50-60 Hz 1445 RPM 103024-07
65W33	Blower Motor 1 HP 208-230V-3Ph 1760 RPM 102299-04
19C38	Blower Motor 1 HP Constant Torque (ECM) 105914-08
14N16	Blower Motor 1-1-2 HP 208-230V-1Ph 1750 RPM 104135-02
16Y18	Blower Motor 1-2 HP 240V-1PH 300-1350 RPM 105042-09
19C40	Blower Motor 1-2 HP Constant Torque (ECM) 105914-10
41K92	Blower Motor 1-3 HP 460 Volt 1Phase 825 RPM 41K9201
42F49	Blower Motor 1-6 HP 208-230V-1Ph 1075 RPM
12G73	Blower Motor 1-6 HP 208-230V-1Ph 1075 RPM

MOTORS	
18K77	Blower Motor 208-230 Volts 1-5 HP 3 speed 1075 RPM
56W67	Blower Motor 3-4 HP 115V 5 Speed 1075 RPM 47467-001
11X73	Blower Motor 3-4 HP 208-230 Volts-1Ph 1750 RPM 104135-01
48J10	Blower Motor 3-4 HP 460V-1Ph 3 Speed 48 Frame 1075 RPM CCW Rotation from Lead End K55HXPHL-5118
19C39	Blower Motor 3-4 HP Constant Torque (ECM) 105914-09
16Y19	Blower Motor 3-4 HP Constant Torque 230V 48 Frame 300-1350 RPM CW Rotation 105042-10 ZKSD-560-8-52-1
11C77	Blower Motor 5 HP 575V-3Ph 1750 RPM 103021-09
58W00	Blower Motor 9-10 HP 120V-1Ph 1000 RPM R47468-001
72W43	Blower Motor Base Kit 3-4 HP 103070-02
72W41	Blower Motor Base Kit Variable Speed 1-2 HP 103070-01
15F96	Blower Motor Constant Torque 1 HP 208-230 Volts-1Ph 48 Frame 5 Speeds 300-1200 RPM CW Rotation 104944-01
19C31	Blower Motor Constant Torque 1 HP 208-230V-1Ph 48 Frame 9 Speeds 300-1200 RPM CW Rotation 105914-02
19C30	Blower Motor Constant Torque 1 HP 208-230V-1Ph 48 Frame 9 Speeds 300-1300 RPM CW Rotation 105914-01
15F99	Blower Motor Constant Torque 1-2 HP 208-230 Volts-1Ph 48 Frame 5 Speeds 300-1200 RPM CW Rotation 104944-03
19C36	Blower Motor Constant Torque 1-2 HP 208-230V-1Ph 48 Frame 9 Speeds 300-1200 RPM CW Rotation 105914-06
19C35	Blower Motor Constant Torque 1-2 HP 208-230V-1Ph 48 Frame 9 Speeds 300-1300 RPM CW Rotation 105914-05
19C37	Blower Motor Constant Torque 1-3 HP 208-230V-1Ph 48 Frame 9 Speeds 300-1200 RPM CW Rotation 105914-07
15F98	Blower Motor Constant Torque 3-4 HP 208-230 Volts-1Ph 48 Frame 5 Speeds 300-1200 RPM CW Rotation 104944-02
19C33	Blower Motor Constant Torque 3-4 HP 208-230V-1Ph 48 Frame 9 Speeds 300-1200 RPM CW Rotation 105914-04
19C32	Blower Motor Constant Torque 3-4 HP 208-230V-1Ph 48 Frame 9 Speeds 300-1300 RPM CW Rotation 105914-03
16Y20	Blower Motor Variable Speed 1 HP 240V-1Ph 48 Frame 300-1350 RPM 105042-11
15G01	Blower Motor Variable Speed 1-3 HP 208-230 Volt
81G49	Direct Drive Blower Motor 1-5 HP 208-230V-1Ph 825 RPM
HEATING	
33W12	101564-01 ECM MOTOR 1/2HP 120/240 VAC
16X36	105561-01 ECM 3.0 Motor Module
16X37	105561-02 ECM 3.0 Motor Module
16X38	105561-03 ECM 3.0 Motor Module
18K35	105748-01 FAN MOTOR 1/25HP 1550RPM 120V 60HZ 1PH
25F03	107602-01 MTR-BLWER 1/2HP CT 208-230V
25F04	107602-02 MTR-BLWER 3/4HP CT 208-230V
25F05	107602-03 MTR-BLWER 1HP CT 208-230V
10Y51	45606-101 Programmed ECM Motor Control Module
10Y52	45607-101 Programmed ECM Motor Control Module 5.0
10Y53	45608-101 Programmed ECM Motor Control Module
10Y54	45609-101 Programmed ECM Motor Control Module 5.0
10Y59	46132-102 Programmed ECM Motor Control Module 5.0
10Y62	46132-105 Programmed ECM Motor Control Module
84W85	606008-04 3.0 ECM 1/2 HP MODULE ONLY
84W86	606008-05 3.0 ECM 3/4 HP MODULE ONLY
84W87	606008-06 3.0 ECM 1 HP MODULE ONLY
20X58	607363-31 PROG MTR 1HP VAR SPD 115V C.T
24F15	607421-23 PROG MTR 1/2HP VAR SPD 115V CT
23V89	607421-31 KIT-MOTOR REPL - NIDEC GEN3
23V90	607421-32 KIT-MOTOR REPL - NIDEC GEN3
10B68	610587-01 Module Kit
10B70	610587-03 Module Kit
10B72	610587-05 Module Kit
10B73	610587-06 Module Kit
10B75	610587-08 Module Kit
10B76	610587-09 Module Kit
10B84	610587-17 Module Kit 5.0

MOTORS	
HEATING	
10B85	610587-18 Module Kit
10M44	610587-22 MODULE
10M46	610587-24 5.0 MODULE
10M47	610587-25 MODULE 5.0
10M48	610587-26 MODULE
10M49	610587-27 MODULE
10M50	610587-28 5.0 MODULE
10M55	610587-31 5.0 MODULE
10M56	610587-32 MODULE 5.0
10M57	610587-33 MODULE
11J15	610587-35 Module Kit
15C90	610587-39 MODULE KIT
15C91	610587-40 MODULE KIT
15C96	610587-41 MODULE KIT
15C97	610587-42 MODULE KIT
15T43	610587-43 EON Module 2T HP/AC 16 SEER
15T44	610587-44 EON Module 3T HP/AC 16 SEER
15T46	610587-45 EON Module 4T HP/AC 16 SEER
15T47	610587-46 EON Module 5T HP/AC 16 SEER
22U07	610587-47 KIT Motor MODULE 90UH-045-3TON
22U08	610587-48 KIT Motor MODULE 90UH-070-3TON
22U09	610587-49 KIT Motor MODULE 90DF-045-3TON
22U10	610587-50 KIT Motor MODULE 90UH-090-4TON
22U11	610587-51 KIT Motor MODULE 90DF-070-4TON
22U12	610587-52 KIT Motor MODULE 90UH-110-5TON
10B66	610588-01 MTR-BLR 5.0 Module Sold Separate
10B67	610588-02 MTR-BLR 5.0 Module Sold Separate
10M59	610588-03 MTR-BLR 5.0 Module Sold Separate
29H08	610855-32 MOTOR-PROG. VAR SPD 1HP 240V
29F88	610855-34 MOTOR-PROG. VAR SPD
29H06	610855-35 MOTOR-PROG. VAR SPD 1/2HP 240V
29H07	610855-36 MOTOR-PROG. VAR SPD 1/2HP 240V
10H67	611297-01 MODULE KIT W/SPACER
10H68	611297-02 MODULE KIT W/SPACER
10H71	611297-03 MODULE KIT W/SPACER
10H72	611297-04 MODULE KIT W/SPACER
10H93	611297-05 MODULE KIT W/SPACER
10H98	611297-08 MODULE KIT W/SPACER
10J01	611297-09 MODULE KIT W/SPACER
10J03	611297-11 MODULE KIT W/SPACER
10U43	611297-15 MODULE KIT W/SPACER
10U44	611297-16 MODULE KIT W/SPACER
10U45	611297-17 MODULE KIT W/SPACER
10U46	611297-18 MODULE KIT W/SPACER
10U47	611297-19 MODULE KIT W/SPACER
10M07	611407-01 MODULE KIT
10M08	611407-02 MODULE KIT
10M09	611408-01 ASSY MODULE - MOTOR
10M11	611408-02 ASSY MODULE - MOTOR
24Y90	620605-08 KIT 16x4 PIN ML180UH030V36A
24Y91	620605-09 KIT 16x4 PIN ML180UH048V36A
24Y93	620605-10 KIT 16x4 PIN ML180UH070V36A
24Y94	620605-11 KIT 16x4 PIN ML180UH070V36B
24Y95	620605-12 KIT 16x4 PIN ML180UH070V48B
24Y96	620605-13 KIT 16x4 PIN ML180UH090V48B
24Y97	620605-14 KIT 16x4 PIN ML180UH110V60C
25A59	620605-15 CONTROL CBA25UHVO18
25A60	620605-16 CONTROL CBA25UHVO24
25A61	620605-17 CONTROL CBA25UHVO30
25A62	620605-18 CONTROL CBA25UHVO36

MOTORS	
25A63	620605-19 CONTROL CBA25UHVO42
25A64	620605-20 CONTROL CBA25UHVO48
25A65	620605-21 CONTROL CBA25UHVO60
28B31	620605-22 GEN3 16X14 PIN ML296UH045XV36
28B32	620605-23 GEN3 16X14 PIN ML296UH070XV36
28B33	620605-24 GEN3 16X14 PIN ML296UH090XV48
28B34	620605-25 GEN3 16X14 PIN ML296UH110XV60
29F61	620605-29 KIT - 16x4 PIN WIRE BX - NIDEC
29F62	620605-30 KIT - 16x4 PIN WIRE BX - NIDEC
29F63	620605-31 KIT - 16x4 PIN WIRE BX - NIDEC
29F64	620605-32 KIT - 16x4 PIN WIRE BX - NIDEC
20P67	620606-01 KIT 4 PIN HARNESS
24K06	620616-03 KIT, MODULE ONLY- 1 HP
24M90	620616-04 KIT, MODULE ONLY 1/2 HP
20U02	620617-02 KIT, MOTOR REPLACE - 3/4 HP
20U03	620617-03 KIT, MOTOR ONLY - 1HP
23V79	624623-09 ENSITE 3-4HP MOTOR
23V80	624623-10 ENSITE 3-4HP MOTOR
28A88	627546-01 KIT - MTR MODULE 90UH-045-3T
28A89	627546-02 KIT - MTR MODULE 90UH-070-3T
28A90	627546-03 KIT - MTR MODULE 90DF-045-3T
28A91	627546-04 KIT - MTR MODULE 90UH-090-4T
28A92	627546-05 KIT - MTR MODULE 90DF-070-4T
28A93	627546-06 KIT - MTR MODULE 90UH-110-5T
28A94	627546-07 KIT - MTR MODULE 90DF-090-5T
28A95	627546-08 KIT - MTR MODULE 90UH-090-3T
28A96	627546-09 KIT - MTR MODULE 90UH-090-5T
28A97	627546-10 KIT - MTR MODULE 90UH-135-5T
28A98	627546-11 KIT - MTR MODULE 90DF-110-5T
28A99	627546-12 KIT - MTR MODULE 80UH-070-3T
28B01	627546-13 KIT - MTR MODULE 80UH-090-4T
28B02	627546-14 KIT - MTR MODULE 80UH-110-5T
37H29	Beckett Burner Motor 1/7 HP 115 Volts 60 Hz 3450 RPM 2 Amps 37H2901 (Requires Mounting Screws 1-4-20 x 7-8)""
36K31	Beckett Burner Motor, 1/7 HP, 115 Volts, 60 Hz, 3450 RPM
20P57	BLR KIT 16x4 PIN - ML296DF070XV48B 620605-06
20P46	BLR KIT 16x4 PIN - ML296UH070XV36B 620605-02
20P47	BLR KIT 16x4 PIN - ML296UH090XV48C 620605-03
18K32	Condenser Fan Motor
18K34	Condenser Fan Motor 1-3 HP 115V-1 48 Frame 1075 RPM CCW Rotation from Lead End
16V47	Condenser Fan Motor 1-3 HP 208-230V 250-1250 RPM CCW Rotation from Lead End
16V48	Condenser Fan Motor 1-3 HP 208-230V 250-1250 RPM, CCW Rotation
16V46	Condenser Fan Motor 1-3HP 208-230V-1Ph 250-1250 RPM CCW Rotation from Lead End counter clockwise
30L94	EM 5632 EZ13 1/2HP 115/230V 1075 X13 MTR
30L95	EM 5642 EZ13 3/4HP 115/230V 1075 X13 MTR
30L98	EM 5860 EZ16 1HP 115/230V 1075 VS MTR
30L97	EM 5861 EZ16 3/4HP 115/230V 1075 VS MTR
30L96	EM 5862 EZ16 1/2HP 115/230V 1075 VS MTR
24K48	KIT, MOTOR MODULE
24K47	KIT, MOTOR MODULE
24K50	KIT, MOTOR MODULE
24K51	KIT, MOTOR MODULE
24K52	KIT, MOTOR MODULE
24K46	KIT, MOTOR MODULE
24K49	KIT, MOTOR MODULE
10B71	Lennox 610587-04 Control Module Kit
10M53	MODULE-MOTOR
10M45	MODULE-MOTOR
10M54	MODULE-MOTOR
10M58	MODULE-MOTOR

MOTORS	
HEATING	
10Y61	Programmed ECM Motor Control Module 46132-104
27F02	RR BLR MTR 115/208-230V 1/2HP 1075 6205X
27F03	RR BLR MTR 115/208-230V 3/4HP 1075 6207X
27F06	RR BLR MTR 115/208-240V 1-HP 1050 VS 6210X
27F04	RR BLR MTR 120/240V 1/2HP 1050 VS 6505VUI
27F05	RR BLR MTR 120/240V 3/4HP 1050 VS 6507VUJ
24Y86	107598-01 MOTOR-BLOWER 1/2 HP VS 16PIN
24Y88	107598-02 MOTOR-BLOWER 3/4 HP VS 16PIN
24Y89	107598-03 MOTOR-BLOWER 1 HP VS 16PIN
30G19	107602-07 MTR-BLWR 1/2HP VARSPD 208-230V
25A57	607421-59 MOTOR-BLOWER ECM 1/2HP CT
25A58	607421-60 MOTOR-BLOWER ECM 3/4HP
25A54	607421-63 MOTOR-BLOWER ECM 3/4HP CT
25F69	607421-64 BLWR MOTOR PROG 1/2HP CT 115V
25F70	607421-65 BLWR MOTOR PROG 1/2HP CT 115V
28V66	607421-68 KIT - MTR BLWR PROG CT 3/4HP
29K99	607421-77 MTR - BLWR PROG 3/4HP 115V CT
20P43	620604-02 BLWR MTR REPLACE NIDEC 3-4 HP
20P44	620604-03 BLWR MTR REPLACE NIDEC 1 HP
27J51	620616-05 KIT, BLOWER MOTOR DRIVE 3/4 HP
18Y33	621175-01 MTR-BLWR PROGR 1-3 HP 208-230V ECM
18Y34	621175-02 MTR-BLWR PROGR 1-3 HP 208-230V ECM
18Y35	621175-03 MTR-BLWR PROGR 1-2 HP 208-230V ECM
18Y36	621175-04 MTR-BLWR PROGR 1-2 HP 208-230V ECM
18Y37	621175-05 MTR-BLWR PROGR 3-4 HP 208-230V ECM
18Y38	621175-06 MTR-BLWR PROGR 3-4 HP 208-230V ECM
18Y39	621175-07 MTR-BLWR PROGR 1 HP 208-230V ECM
18Y40	621175-08 MTR-BLWR PROGR 1-3 HP 208-230V ECM
18Y41	621175-09 MTR-BLWR PROGR 1-2 HP 208-230V ECM
18Y42	621175-10 MTR-BLWR PROGR 1-2 HP 208-230V ECM
18Y43	621175-11 MTR-BLWR PROGR 1-2 HP 208-230V ECM
18Y44	621175-12 MTR-BLWR PROGR 3-4 HP 208-230V ECM
18Y46	621175-14 MTR-BLWR PROGR 3-4 HP 208-230V ECM
18Y47	621175-15 MTR-BLWR PROGR 1 HP 208-230V ECM
18Y48	621175-16 MTR-BLWR PROGR 1 HP 208-230V ECM
21V72	621175-18 MTR-BLWR PROGR 3-4 HP 208-230V ECM
21V73	621175-19 MTR-BLWR PROGR 3-4 HP 208-230V ECM
21V74	621175-20 MTR-BLWR PROGR 3-4 HP 208-230V ECM
21V75	621175-21 MTR-BLWR PROGR 1 HP 208-230V ECM
21V76	621175-22 MTR-BLWR PROGR 1 HP 208/230V ECM
21V77	621175-23 MTR-BLWR PROGR 1 HP 208-230V ECM
21V78	621175-24 MTR-BLWR PROGR 1 HP 208-230V ECM
21V79	621175-25 MTR-BLWR PROGR 3-4 HP 460V ECM
21V80	621175-26 MTR-BLWR PROGR 3-4 HP 460V ECM
21V81	621175-27 MTR-BLWR PROGR 3-4 HP 460V ECM
21V82	621175-28 MTR-BLWR PROGR 1 HP 460V ECM
21V83	621175-29 MTR-BLWR PROGR 1 HP 460V ECM
21V84	621175-30 MTR-BLWR PROGR 1 HP 460V ECM
21V85	621175-31 MTR-BLWR PROGR 1 HP 460V ECM
21V86	621175-32 MTR-BLWR PROGR 1 HP 208-230V ECM
21V87	621175-33 MTR-BLWR PROGR 1 HP 208-230V ECM
21V88	621175-34 MTR-BLWR PROGR 1 HP 460V ECM
21V89	621175-35 MTR-BLWR PROGR 1 HP 460V ECM
21V90	621175-36 MTR-BLWR PROGR 3-4 HP 208-230V ECM
21V91	621175-37 MTR-BLWR PROGR 3-4 HP 208-230V ECM
21V92	621175-38 MTR-BLWR PROGR 1 HP 208-230V ECM
21V93	621175-39 MTR-BLWR PROGR 1 HP 208-230V ECM
21V94	621175-40 MTR-BLWR PROGR 3-4 HP 460V ECM
21V95	621175-41 MTR-BLWR PROGR 3-4 HP 460V ECM
21V96	621175-42 MTR-BLWR PROGR 1 HP 460V ECM

MOTORS	
21V97	621175-43 MTR-BLWR PROGR 1 HP 460V ECM
21W49	621175-44 MTR-BLWR PROGR 1 HP 208-230V ECM
22U63	621175-45 MTR -BLWR PROG 1-3 HP 208-230V
22U58	621175-46 MTR -BLWR PROG 1-2 HP 208-230v
22U59	621175-47 MTR -BLWR PROG 1/2 HP 208/230v
22U65	621175-48 MTR -BLWR PROG 3-4 HP 208-230v
22U66	621175-49 MTR -BLWR PROG 3-4 HP 208-230v
22U62	621175-50 MTR - BLWR PROG 1 HP 208-230V
22U67	621175-51 MTR -BLWR PROG 3-4 HP 208-230v
22U64	621175-52 MTR -BLWR PROG 3-4 HP 208-230v
22U60	621175-53 MTR - BLWR PROG 1 HP 208-230V
22U61	621175-54 MTR - BLWR PROG 1 HP 208-230v
22U56	621175-55 MTR - BLWR PROG 3-4 HP 460V
22U57	621175-56 MTR - BLWR PROG 3-4 HP 460V
22U54	621175-57 MTR - BLWR PROG 1 HP 460V
22U55	621175-58 MTR - BLWR PROG 1 HP 460V
23X04	621175-59 MTR - BLWR PROG 1 HP 208-230V
23X05	621175-60 MTR - BLWR PROG 1 HP 208-230V
24K31	624623-17 BLWR MOTOR PROG 3/4 HP CT
27U47	627537-01 MOTOR-BLOWER ECM 1/2HP CT
27U48	627537-02 MOTOR-BLOWER ECM 1/2HP CT
27U49	627537-03 MOTOR-BLOWER ECM 1/2HP CT
27U50	627537-04 MOTOR-BLOWER ECM 3/4HP CT
27U51	627537-05 MOTOR-BLOWER ECM 1/2HP CT
27U52	627537-06 MOTOR-BLOWER ECM 1/2HP CT
27U53	627537-07 MOTOR-BLOWER ECM 1HP CT
27U54	627537-08 MOTOR-BLOWER ECM 1/2HP CT
27U55	627537-09 MOTOR-BLOWER ECM 1/2HP CT
27U56	627537-10 MOTOR-BLOWER ECM 1/2HP CT
27U57	627537-11 MOTOR-BLOWER ECM 3/4HP CT
27U58	627537-12 MOTOR-BLOWER ECM 1/2HP CT
27U59	627537-13 MOTOR-BLOWER ECM 1/2HP CT
27U60	627537-14 MOTOR-BLOWER ECM 1 HP CT
29K31	628121-01 MOTOR - BLOWER PROG 3/4HP 230V
29K73	628121-02 MOTOR - BLOWER PROG 3/4HP 230V
29K34	628121-04 MOTOR - BLOWER PROG 1HP 230V
29K35	628121-05 MOTOR - BLOWER PROG 1HP 230V
29K36	628121-06 MOTOR - BLOWER PROG 1HP 230V
29K37	628121-07 MOTOR - BLOWER PROG 1HP 230V
29K38	628121-08 MOTOR - BLOWER PROG 1HP 230V
29K74	628121-09 MOTOR - BLOWER PROG 1HP 230V
29K39	628121-10 MOTOR - BLOWER PROG 3/4HP 460V
29K40	628121-11 MOTOR - BLOWER PROG 3/4HP 460V
29K41	628121-13 MOTOR - BLOWER PROG 1HP 460V
29K75	628121-14 MOTOR - BLOWER PROG 1HP 460V
29K42	628121-15 MOTOR - BLOWER PROG 1HP 460V
29K44	628121-16 MOTOR - BLOWER PROG 1HP 460V
29K76	628121-17 MOTOR - BLOWER PROG 1HP 460V
29K45	628121-18 MOTOR - BLOWER PROG 1HP 460V
29K46	628121-19 MOTOR - BLOWER PROG 3/4HP 230V
29K32	628121-21 MOTOR - BLWR PROG 1HP 230V
29K47	628121-22 MOTOR - BLWR PROG 1HP 230V
29K48	628121-23 MOTOR - BLWR PROG 3/4HP 460V
29K52	628121-25 MOTOR - BLWR PROG 1HP 460V
29K53	628121-26 MOTOR - BLWR PROG 1HP 460V
29K54	628121-27 MOTOR - BLWR PROG 3/4HP 230V
29K55	628121-29 MOTOR - BLWR PROG 1HP 230V
29K60	628121-30 MOTOR - BLWR PROG 1HP 230V
29K61	628121-31 MOTOR - BLWR PROG 3/4HP 460V
29K72	628121-33 MOTOR - BLWR PROG 1HP 460V
29K77	628121-34 MOTOR - BLWR PROG 1HP 460V

MOTORS	
HEATING	
46K14	Blower Motor .9 HP 208-230V 3 Speed 1100 RPM 47476-001
49K81	Blower Motor 1 1-2HP 115-230V 1725 RPM dual voltage 5KCR49SN0429X
10U42	Blower Motor 1 HP 120-240 Volts 50-60 Hz 610588-04
66J92	Blower Motor 1 HP 208-230 Volts 60 Hz 1625 RPM 5.1 Amps
28C46	Blower Motor 1 HP 208-230V-1Ph 1625 RPM
49C10	Blower Motor 1 HP 220-240 Volts 50 Hz 3 Speed 1050 RPM 7.4 Amps 49C1001
96W84	Blower Motor 1 HP 220V-1Ph 50 Hz 3 Speed 1350 RPM 103669-01
75W04	Blower Motor 1 HP 230 Volts 5 Speed 600-1200 RPM 101207-10
69M79	Blower Motor 1 HP 4 Speed 115 Volts 1075 RPM 11 Amps Nidec K55HXLDY-9962
81W63	Blower Motor 1 HP 460 Volts 5 Speed 600-1200 RPM 604253-02
81W64	Blower Motor 1 HP 460 Volts 5 Speed 600-1200 RPM 604253-03
73W03	Blower Motor 1 HP 606007-03 (ECM Motor Only)
33W13	Blower Motor 1 HP Variable Speed 120-240V-1Ph 1050 RPM 101564-02
18K36	Blower Motor 1-15 HP 1075 RPM 120V-1 105748-02
73M84	Blower Motor 1-2 HP 115 Volts 5 Speed 1075 RPM 8 Amps 108024A
60L22	Blower Motor 1-2 HP 115 Volts 5 Speed 1075 RPM 8.0-8.6 Amps US Motors K055HGB8639011J
59M51	Blower Motor 1-2 HP 115 Volts 60 Hz 1075 RPM 10 Amps Nidec
28M88	Blower Motor 1-2 HP 120 Volts 4 Speed 60 Hz 1100 RPM 6.5 Amps Emerson 47465-001
12W70	Blower Motor 1-2 HP 2 Speed 240 Volts 50-60 Hz 825 RPM 2.5 Amps 65915500
78F91	Blower Motor 1-2 HP 208-230 Volts 60 Hz 1075 RPM
78F90	Blower Motor 1-2 HP 208-230 Volts 60 Hz 1075 RPM
81G51	Blower Motor 1-2 HP 208-230 Volts 60 Hz 825 RPM 46132-041
13H38	Blower Motor 1-2 HP 208-230V 1075 RPM
16L40	Blower Motor 1-2 HP 208-230V-1Ph
19J88	Blower Motor 1-2 HP 208-230V-1Ph 101207-12
98M76	Blower Motor 1-2 HP 208-230V-1Ph 3 Speed 1075 RPM 2.2 Amps 100202-01
34K80	Blower Motor 1-2 HP 208-230V-1Ph 3 Speed 60 Hz 825 RPM 4 Amps
16L39	Blower Motor 1-2 HP 208-240V-1Ph 48Y Frame CCWLE Rotation 1047 RPM 104849-08
89W76	Blower Motor 1-2 HP 240 Volts 1140 RPM 2.3 Amps 104849-04
36K20	Blower Motor 1-2 HP 3 Speed 115 Volts 60 Hz 1075 RPM 9 Amps 47463-001
12L13	Blower Motor 1-2 HP 3 Speed 208-230 Volts 1120 RPM 2.8 Amps 100202-08
63A10	Blower Motor 1-2 HP 3 Speed 208-230 Volts 60 Hz 825 RPM 100202-04
71J96	Blower Motor 1-2 HP 3 Speed 220-240 Volts 50 Hz 900 RPM 2.7 Amps Leadless Nidec
81W62	Blower Motor 1-2 HP 460 Volts 5 Speed 600-1200 RPM 604253-01
27W71	Blower Motor 1-2 HP 5 Speed 230V-1Ph 600-1200 RPM 101207-01
12W71	Blower Motor 1-2HP 2 Speed 240 Volts 50-60 Hz 825 RPM 3.9 Amps ADP 65915600
41W54	Blower Motor 1-2HP 240 Volts 50-60 Hz 825 RPM 3.9 Amps 104849-06
60L21	Blower Motor 1-3 HP 115 Volts 4 Speed 1075 RPM 5.1-6.0 Amps US Motors K055HFZ8638011J
92L22	Blower Motor 1-3 HP 115 Volts 60 Hz 1075 RPM
28M89	Blower Motor 1-3 HP 115V 4 Speed 60 Hz 1075 RPM Emerson 47462-001
12W68	Blower Motor 1-3 HP 2 Speed 240 Volts 50-60 Hz 825 RPM 1.7 Amps 65915300
12W69	Blower Motor 1-3 HP 2 Speed 240 Volts 50-60 Hz 825 RPM 1.8 Amps 65915400
12L11	Blower Motor 1-3 HP 208-230 Volts 3 Speed 1075 RPM 2 Amps 100202-06
34K77	Blower Motor 1-3 HP 208-230 Volts 3 Speed 60 Hz 825 RPM 2-2.4 Amps
81G50	Blower Motor 1-3 HP 208-230 Volts 60 Hz 825 RPM
17F01	Blower Motor 1-3 HP 208-230V-1 48Y Frame CCW Rotation 1075 RPM Ball Bearing 104849-11
93J67	Blower Motor 1-3 HP 208-230V-1Ph 3 Speed 825 RPM 1.73-1.90 Amps
71J94	Blower Motor 1-3 HP 220-240 Volts 50 Hz 1350 RPM Leadless Motor 5.1-6.0 Amps
65G59	Blower Motor 1-3 HP 230 Volts 60 Hz 825 RPM Nidec K55HXLDY-9962
89W74	Blower Motor 1-3 HP 240 Volts 1150 RPM 1.6 Amps 104849-02
89W77	Blower Motor 1-3 HP 240 Volts 825 RPM 1.9 Amps 104849-05
89W75	Blower Motor 1-3 HP 240 Volts 870 RPM 1.9 Amps 104849-03
59M50	Blower Motor 1-3 HP 3 Speed 115 Volts 1075 RPM Nidec
34K76	Blower Motor 1-3 HP 3 Speed 208-230 Volts 60 Hz 825 RPM 1.73 Amps 34K7601
12L12	Blower Motor 1-3 HP 3 Speed 208-230 Volts-1 Phase 1120 RPM 2.8 Amps 100202-07

MOTORS	
35K59	Blower Motor 1-3 HP 4 Speed 115 Volts 60 Hz 1075 RPM 6.4 Amps 47464-001
18H61	Blower Motor 1-3HP 208-230 Volts 4 Speed 48 Frame 1075 RPM With 3 Welded Mount Arms
25G52	Blower Motor 1-3HP 208-230 Volts-1 Phase 1075 RPM
41W52	Blower Motor 1-3HP 240 Volts 3 Speed 50-60 Hz 825 RPM 2 Amps 65915301
21L91	Blower Motor 1-4 HP 115 Volt 60Hz 4 Speed 1075 RPM
12W65	Blower Motor 1-4 HP 2 Speed 240 Volts 50-60 Hz 825 RPM 1.4 Amps 65915000
12W66	Blower Motor 1-4 HP 2 Speed 240 Volts 50-60 Hz 825 RPM 1.4 Amps 65915100
12W67	Blower Motor 1-4 HP 2 Speed 240 Volts 50-60 Hz 825 RPM 1.5 Amps 65915200
12L10	Blower Motor 1-4 HP 3 Speed 208-230 Volts-1 Phase 60 Hz 1075 RPM 1.7 Amps 100202-05
41W50	Blower Motor 1-4HP 240 Volts 3 Speed 50-60 Hz 825 RPM 1.4 Amps 65915101
18K37	Blower Motor 1-5 HP 1075 RPM 120V-1 105748-03
65W96	Blower Motor 1-5 HP 115 Volts 4 Speed 1075 RPM 2.6-3.1 Amps 605394-02
59W64	Blower Motor 15 HP 230-460 Volts 3 Phase 60 Hz 1765 RPM 102461-01
89W73	Blower Motor 1-5 HP 240 Volts 975 RPM 1.1 Amps 104849-01
21L90	Blower Motor 1-5 HP 3 Speed 115 Volts 60 Hz 1075 RPM
74W12	Blower Motor 1-5 HP 4 Speed 115 Volts 60 Hz 1075 RPM 101070-02
12P50	Blower Motor 1HP Variable Speed 208-230 Volts-1 Phase 600-1200 RPM 7.6 Amps 46132-075
73W02	Blower Motor 3-4 HP (ECM Motor Only) 606007-02
20W29	Blower Motor 3-4 HP 2 Speed 208-230V-1Ph 60 Hz 1075 RPM 3.8-4.0 Amps 100792-03
58H22	Blower Motor 3-4 HP 208-230 Volts 1 Phase 60 Hz 1075 RPM
78F92	Blower Motor 3-4 HP 208-230 Volts 60 Hz 1075 RPM
18J96	Blower Motor 3-4 HP 208-230V-1Ph 3 Speed 60 Hz 1075 RPM
13H39	Blower Motor 3-4 HP 208-230V-1Ph 5 Speed 1075 RPM 3.9-4.6 Amps Nidec
59M48	Blower Motor 3-4 HP 3 Speed 115 Volts 60 Hz 1075 RPM 11 Amps 2001000 RPM1
14B91	Blower Motor 3-4HP 208-230 Volts-1 Phase 5 Speed 1075 RPM
76K03	Blower Motor 3-4HP 3 Speed 208-230 Volts 60 Hz 1100 RPM Emerson R47475-001
33H45	Blower Motor 3-4HP 4 Speed 115 Volts 60 Hz 1060 RPM 12.4 Amps Emerson K55FYLJ6025
28F01	Blower Motor 3-4HP 5 Speed 115 Volts 60 Hz 1075 RPM
16X39	Blower Motor Constant Torque 1 HP 208-230V-1Ph 48 Frame CCW Rotation 5 Speeds 600-1200 RPM 604253-18 (Motor: 101206-02)
17G95	Blower Motor Constant Torque 1-2 HP 115V 48 Frame 5 Speeds 300-1200 RPM 607363-29 (Motor: 104944-18)
18Y45	Blower Motor Constant Torque 3-4 HP 208-230V-1Ph 48 Frame 300-1200 RPM CCW Rotation 621175-13
27K58	Blower Motor For Unit Heater 115V 1-20 HP 1 Phase 60 Hz 1650 RPM Heatcraft 65313400
76N17	Blower Motor Multi-Horsepower 1-2 to 1-6 HP 115 Volts 48 Frame 1075 RPM Rescue Motor
42W47	Blower Motor Variable Speed (with Module) 3/4HP 120-240 Volts 50-60 Hz,1050 RPM 6.1--10.1 Amps 101564-03
34W69	Blower Motor Variable Speed 1 HP 120-240 Volt 1050 RPM
R46132-043	Blower Motor Variable Speed 1 HP 208-230V-1Ph 600-1200 RPM 5.8 Amps 46132-043
20U01	Blower Motor Variable Speed 1-2 HP 115V 48 Frame 300-1400 RPM CCWLE Rotation (Motor Only; Module Order Separately)
R46132-031	Blower Motor Variable Speed 1-2 HP 208-230V-1Ph 600-1200 RPM 4.1 Amps 46132-031
95W07	Blower Motor Variable Speed 1-2 HP 208-230V-1Ph 600-1200 RPM 4.1 Amps 46132-059
73W01	Blower Motor Variable Speed 1-2 HP 606007-01 (ECM Motor Only)
95W04	Blower Motor Variable Speed 1-3 HP 208-230V-1Ph 600-1200 RPM 2.8 Amps 46132-056
99W60	Blower Motor Variable Speed 1-3 HP 208-230V-1Ph 600-1200 RPM 2.8 Amps 46132-072
95W06	Blower Motor Variable Speed 1-3 HP 208-230V-1Ph 600-1200 RPM 4.1 Amps 46132-058
R46132-021	Blower Motor Variable Speed 3-4 HP 208-230V-1Ph 600-1200 RPM 5.8 Amps 46132-021
R46132-022	Blower Motor Variable Speed 3-4 HP 208-230V-1Ph 600-1200 RPM 5.8 Amps 46132-022
R46132-033	Blower Motor Variable Speed 3-4 HP 208-230V-1Ph 600-1200 RPM 5.8 Amps 46132-033

MOTORS

HEATING	
R46132-034	Blower Motor Variable Speed 3-4 HP 208-230V-1Ph 600-1200 RPM 5.8 Amps 46132-034
19L37	FirstChoice Blower Motor 1-2 HP 115V 3 Speed 1075 RPM
19L38	FirstChoice Blower Motor 1-2 HP 208-230V-1Ph 3 Speed 1075 RPM
19L35	FirstChoice Blower Motor 1-3 HP 115V 3 Speed 1075 RPM
19L36	FirstChoice Blower Motor 1-3 HP 208-230V-1Ph 3 Speed 1075 RPM
19L46	FirstChoice Blower Motor 1-5 to 3-4HP 208-230V-1Ph 4 Speed Multi-Horsepower
19L45	FirstChoice Blower Motor 1-5-3-4 HP 115V 4 Speed Multi-Horsepower
19L43	FirstChoice Blower Motor 1-6-1-2 HP 115V 4 Speed 1075 RPM Multi-Horsepower
19L44	FirstChoice Blower Motor 1-6-1-2 HP 208-230V-1Ph 4 Speed Multi-Horsepower
19L39	FirstChoice Blower Motor 3-4 HP 115V 3 Speed 1075 RPM
19L40	FirstChoice Blower Motor 3-4 HP 208-230V-1Ph 3 Speed 1075 RPM
23V31	Genteq 6205E EVERGREEN EM ECM 1-2 HP Blower Motor 1075 RPM 5 Spd PWM 208-230V 48Fr Semi-Enclosed
23V32	Genteq 6207E EVERGREEN EM ECM 3-4 HP Blower Motor 1075 RPM 5 Spd PWM 208-230V 48Fr Semi-Enclosed
23V34	Genteq 6507V EVERGREEN VS 3-4 HP Blower Motor 1050 RPM 120/240V 48 Fr OAO
25A96	Genteq 6510V EVERGREEN VS 1 HP Blower Motor 1050 RPM 120/240V 48 Fr OAO
R46132-032	Lennox 46132-032, Blower Motor, Variable Speed, 1/2 HP, 208/230V-1Ph, 600-1200 RPM, 4.1 Amps, 46132-032
97W55	Lennox 46132-061, Blower Motor, Variable Speed, 1/2 HP, 208/230V-1Ph, 600-1200 RPM, 4.1 Amps, 46132-061
20P72	Nidec 1865, Blower Motor, 1/2 HP, 115V, 3 Speed, 1075 RPM, Nidec 1865
20P03	Nidec 1972, Blower Motor, 1/3 HP, 230V-1Ph, 3 Speed, 1075 RPM, Nidec 1972
30G22	Nidec, Blower Motor, 1250 RPM, 115/208-230 VAC 1 Ph, 1 HP
30G21	Nidec, Blower Motor, 1250 RPM, 115/208-230 VAC 1 Ph, 3/4 HP

LENNOX AIR SENSORS

27J27	627407-01 RDS AIR HANDLER SENSOR KIT
27A02	Lennox RDSC Field Kit - 24 Volt
27A03	Lennox RDSC Field Kit - Communicating
26Z69	R454B COIL CONVERSION KIT

FILTERS

27U74	Lennox 21208-011020, Pleated Air Filter 10 x 20 x 1 Inch, MERV 8
Y9825	AprilAire 1510, Whole-House Air Purifier, 31 x 28 x 4" Nominal Size
52P70	Aprilaire 201, Expandable Replacement Air Filter Media, 20 x 25 x 6", MERV 11
Y2097	AprilAire 201, Performance Upgrade Kit 1213, 20 x 25 x 5 Inch, MERV 13
Y9824	Aprilaire 210, Expandable Replacement Air Filter Media 20 x 25 x 4 Inch, MERV 11
Y2117	Aprilaire 213, Expandable Replacement Air Filter Media 20 x 25 x 4 Inch, MERV 13
Y2109	AprilAire 2210, Whole-House Air Purifier, 20 x 25 x 4" Nominal Size
41N06	Aprilaire 401, Expandable Replacement Air Filter Media 25 x 16 x 6 Inch, MERV 10
Y9822	AprilAire 410, Expandable Replacement Air Filter Media 25 x 16 x 4 Inch, MERV 11
Y2118	Aprilaire 413, Expandable Replacement Air Filter Media 16 x 25 x 4 Inch, MERV 13
46X26	Aprilaire 501, Expandable Replacement Air Filter Media 25 x 16 x 6 Inch, MERV 16

FILTERS

Y9823	AprilAire 510, Expandable Replacement Air Filter Media 31 x 28 x 4 Inch, MERV 11
Y9821	Aprilaire 610, Expandable Replacement Air Filter Media 25 x 16 x 5 Inch, MERV 11
Y9820	Aprilaire 810, Expandable Replacement Air Filter Media 25 x 20 x 4 Inch, MERV 11
19P90	Dust Free 925-0338-025, Electrostatic Permanent Air Filter 25 x 16 x 1 Inch, 95% Peak
69X72	Dust Free 925-0403-047, Permanent Adjustable Air Filter 25 x 20 x 1 Inch, 90% Initial
69X27	Dust Free 925-0403-048, Permanent Adjustable Air Filter 30 x 24 x 1 Inch, 90% Initial
40N46	E-Z Filter Base 1620FC 17-1/2" x 22" x 4" Fan/Coil Unit Filter Base for 1" or 2" x 16" x 20" Filters
73P56	E-Z Filter Base 1625, Furnace Filter Base, For 16 x 25 x 1", 2" or 4" Filters
40N47	E-Z Filter Base 2020FC 21" x 22" x 4" Fan/Coil Unit Filter Base for 1" or 2" x 20" x 20" Filters
73P57	E-Z Filter Base 2025, Furnace Filter Base, For 20 x 25 x 1", 2" or 4" Filters
73P58	E-Z Filter Base 2424 24-5/8" x 28-5/8" x 4" Furnace Filter Base for 1" or 2" x 24" x 24" Filters
57N84	E-Z Filter Base DFA200 14-1/2" x 21" x 12" Downflow Furnace Filter Box Requires 2 10" x 20" x 1" Filters
57N85	E-Z Filter Base DFA300 17-1/2" x 21" x 12" Downflow Furnace Filter Box Requires 3 10" x 20" x 1" Filters
73P55	E-Z Filter Base EZ-1425, Furnace Filter Base For 14 x 25 x 1", 2" or 4" Filters
Y5475	Filtration Group 10367, Aerostar Series 400, Pleated Air Filter 24 x 12 x 1 Inch, MERV 8
Y5476	Filtration Group 10370, Aerostar Series 400, Pleated Air Filter 25 x 14 x 1 Inch, MERV 8
Y5477	Filtration Group 10371, Aerostar Series 400, Pleated Air Filter 20 x 15 x 1 Inch, MERV 8
Y5479	Filtration Group 10372, Aerostar Series 400, Pleated Air Filter 20 x 16 x 1 Inch, MERV 8
Y5481	Filtration Group 10373, Aerostar Series 400, Pleated Air Filter 25 x 16 x 1 Inch, MERV 8
Y5484	Filtration Group 10375, Aerostar Series 400, Pleated Air Filter 20 x 20 x 1 Inch, MERV 8
Y5486	Filtration Group 10376, Aerostar Series 400, Pleated Air Filter 20 x 25 x 1 Inch, MERV 8
Y5487	Filtration Group 10377, Aerostar Series 400, Pleated Air Filter 24 x 24 x 1 Inch, MERV 8
Y5311	Filtration Group 10380, Aerostar Series 400, Pleated Air Filter 24 x 12 x 2 Inch, MERV 8
Y5312	Filtration Group 10382, Aerostar Series 400, Pleated Air Filter 25 x 14 x 2 Inch, MERV 8
Y5313	Filtration Group 10383, Aerostar Series 400, Pleated Air Filter 20 x 15 x 2 Inch, MERV 8
Y5315	Filtration Group 10384, Aerostar Series 400, Pleated Air Filter 20 x 16 x 2 Inch, MERV 8
Y5316	Filtration Group 10385, Aerostar Series 400, Pleated Air Filter 24 x 16 x 2 Inch, MERV 8
Y5317	Filtration Group 10386, Aerostar Series 400, Pleated Air Filter 25 x 16 x 2 Inch, MERV 8
Y5319	Filtration Group 10387, Aerostar Series 400, Pleated Air Filter 24 x 18 x 2 Inch, MERV 8
Y5320	Filtration Group 10388, Aerostar Series 400, Pleated Air Filter 20 x 20 x 2 Inch, MERV 8
Y5321	Filtration Group 10389, Aerostar Series 400, Pleated Air Filter 24 x 20 x 2 Inch, MERV 8
Y5322	Filtration Group 10390, Aerostar Series 400, Pleated Air Filter 25 x 20 x 2 Inch, MERV 8
Y5323	Filtration Group 10391, Aerostar Series 400, Pleated Air Filter 24 x 24 x 2 Inch, MERV 8
Y5482	Filtration Group 10413, Aerostar Series 400, Pleated Air Filter 20 x 18 x 1 Inch, MERV 8
Y5485	Filtration Group 10416, Aerostar Series 400, Pleated Air Filter 24 x 20 x 1 Inch, MERV 8
Y5314	Filtration Group 10420, Aerostar Series 400, Pleated Air Filter 16 x 16 x 2 Inch, MERV 8
Y5489	Filtration Group 32064, Aerostar Series 400 Pleated Air Filter 30 x 20 x 2 Inch, MERV 8
59N59	Filtration Group 59N59, Pleated Air Filter 25 x 18 x 1 Inch, MERV 8
X1204	Filtration Group X1204, Pleated Air Filter 30 x 20 x 1 Inch, MERV 8
Y5318	Filtration Group Y5318, Pleated Air Filter 20 x 18 x 2 Inch, MERV 8
Y5480	Filtration Group Y5480, Pleated Air Filter 24 x 16 x 1 Inch, MERV 8
Y5483	Filtration Group Y5483, Pleated Air Filter 24 x 18 x 1 Inch, MERV 8
27U75	FLT PLT 21208-011220 12X20X1 PLT MERV 8
27U69	FLT PLT 21208-011420 14x20x1 PLT MERV 8
27U73	FLT PLT 21208-011430 14X30X1 PLT MERV 8
27U67	FLT PLT 21208-041620 16x20x4 PLT MERV 8
27U66	FLT PLT 21208-041625 16x25x4 PLT MERV 8
27U71	FLT PLT 21208-042025 20x25x4 PLT MERV 8
47N69	Healthy Climate 47N6901, AprilAire 4270, Pleat Spacer For Air Purifier PMAC-12C, 1/Package
52P92	Healthy Climate 52P9201, AprilAire 4119, Pleat Spacer For Air Purifier PMAC-20C, 1/Package
98N42	Healthy Climate 98N4201, MERV 8 Pleated Air Filter 16 x 25 x 1 Inch, 4/Pack
98N43	Healthy Climate 98N4301, Pleated Air Filter 20 x 20 x 1 Inch, MERV 8, 4 Pack
98N44	Healthy Climate 98N4401, Pleated Air Filter 25 x 20 x 1 Inch, MERV 8 (4 Pack)
98N45	Healthy Climate 98N4501, Pleated Air Filter 25 x 14 x 1 Inch, MERV 8
98N46	Healthy Climate 98N4601, Pleated Air Filter 20 x 16 x 1 Inch, MERV 8

27A02



Refrigerant Detection System (RDS)

The RDS Communicating Control Board is designed and tested specifically for Lennox Communicating systems. It includes an RDS Sensor Kit and an RDS Blower Control Board.



FILTERS

X0581	Healthy Climate BMAC-12, Pleated Air Filter 16 x 25 x 3 Inch, MERV 11
X0584	Healthy Climate BMAC-14CE, Pleated Air Filter 26 x 16 x 5 Inch, MERV 11
X0586	Healthy Climate BMAC-20C, Pleated Air Filter 25 x 20 x 5 Inch, MERV 11
X0587	Healthy Climate BMAC-20CE, Pleated Air Filter 26 x 20 x 5 Inch, MERV 11
X8314	Healthy Climate H/C HCF14-16, Expandable Air Filter Media 20 x 20 x 5 Inch, MERV 16
26283	Healthy Climate HCC 08-21, Media Filter Cabinet, 21.25 X 20.6 X 7 Inch Nominal
26282	Healthy Climate HCC 19-22, Media Filter Cabinet, 21.5 X 22 X 7 Inch Nominal
26281	Healthy Climate HCC10-22, Media Filter Cabinet, 18.5 X 22 X 7 Inch Nominal
X7930	Healthy Climate HCC14-23, Media Filter Cabinet, 20 x 20 x 5 Inch Nominal
Y2920	Healthy Climate HCC16-28, Media Filter Cabinet, 16 x 25 x 5 Inch Nominal
Y2921	Healthy Climate HCC16-28, Media Filter Cabinet, 16 x 25 x 5 Inch Nominal, 4/Pack
26284	Healthy Climate HCC19-25, Media Filter Cabinet, 21.25 X 24 X 7 Inch Nominal
X6661	Healthy Climate HCC20-28, Media Filter Cabinet, 20 x 25 x 5 Inch Nominal
X7751	Healthy Climate HCC20-28, Media Filter Cabinet, 20 x 25 x 5 Inch Nominal, 4/Pack
26285	Healthy Climate HCF10-11, Disposable Pleated Box Filter 17 X 21 X 5 Inch, MERV 11
26288	Healthy Climate HCF10-16, Disposable Pleated Box Filter 17 X 21 X 5 Inch, MERV 16
X0585	Healthy Climate HCF14-11, Disposable Pleated Box Filter 20 x 20 x 5 Inch, MERV 11
19L14	Healthy Climate HCF14-13, Disposable Pleated Box Filter 20 x 20 x 5 Inch, MERV 13
X7935	Healthy Climate HCF14-16, Disposable Pleated Box Filter 20 x 20 x 5 Inch, MERV 16
X6670	Healthy Climate HCF16-11, Disposable Pleated Box Filter 25 x 16 x 5 Inch, MERV 11
19L16	Healthy Climate HCF16-13, Disposable Pleated Box Filter 25 x 16 x 5 Inch, MERV 13
X6672	Healthy Climate HCF16-16, Disposable Pleated Box Filter 25 x 16 x 5 Inch, MERV 16
26289	Healthy Climate HCF19-11, Disposable Pleated Box Filter 20 X 22 X 5 Inch, MERV 11
26291	Healthy Climate HCF19-16, Disposable Pleated Box Filter 20 X 22 X 5 Inch, MERV 16
X6673	Healthy Climate HCF20-11, Disposable Pleated Box Filter 25 x 20 x 5 Inch, MERV 11
19L17	Healthy Climate HCF20-13, Disposable Pleated Box Filter 25 x 20 x 5 Inch, MERV 13
X6675	Healthy Climate HCF20-16, Disposable Pleated Box Filter 25 x 20 x 5 Inch, MERV 16
X8305	Healthy Climate HCF14-11, Expandable Air Filter Media & Frame 20 x 20 x 5 Inch, MERV 11
X8311	Healthy Climate HCF14-11, Expandable Air Filter Media 20 x 20 x 5 Inch, MERV 11
X8303	Healthy Climate HCF16-11, Expandable Air Filter Media & Frame 25 x 16 x 5 Inch, MERV 11
X8309	Healthy Climate HCF16-11, Expandable Air Filter Media 25 x 16 x 5 Inch, MERV 11
X8306	Healthy Climate HCF16-16, Expandable Air Filter Media & Frame 25 x 16 x 5 Inch, MERV 16
X8312	Healthy Climate HCF16-16, Expandable Air Filter Media 25 x 16 x 5 Inch, MERV 16
X8304	Healthy Climate HCF20-11, Expandable Air Filter Media & Frame 25 x 20 x 5 Inch, MERV 11
X8310	Healthy Climate HCF20-11, Expandable Air Filter Media 25 x 20 x 5 Inch, MERV 11
X8307	Healthy Climate HCF20-16, Expandable Air Filter Media & Frame 25 x 20 x 5 Inch, MERV 16
X8313	Healthy Climate HCF20-16, Expandable Air Filter Media 25 x 20 x 5 Inch, MERV 16
X5425	Healthy Climate PMAC-12C, Expandable Air Filter Media 28 x 17 x 6 Inch, MERV 16
X0445	Healthy Climate PMAC-20C, Expandable Air Filter Media 25 x 20 x 6 Inch, MERV 11
X5424	Healthy Climate PMAC-20C, Expandable Air Filter Media 25 x 20 x 6 Inch, MERV 16
X0444	Healthy Climate X044401, Expandable Air Filter Media 17 x 28 x 6 Inch, MERV 11 For PMAC-12C
X0582	Healthy Climate X0582, Pleated Air Filter 20 x 16 x 5 Inch, MERV 11
X0583	Healthy Climate X0583, Pleated Air Filter 25 x 16 x 5 Inch, MERV 11

X6673

Disposable Pleated Box Filter

- 25 x 20 x 5"
- MERV 11
- Designed to work with any HVAC system



FILTERS

X1152	Healthy Climate X115201, Pleated Air Filter 25 x 20 x 5 Inch, MERV 11
38H46	K & M 38H4601 25" x 16 / 20" x 16" Filter Rack
62B25	Lennox 06012121L, Disposable Panel Filter 12 x 12 x 1 Inch, MERV 4
29B96	Lennox 06014251L, Disposable Panel Filter 25 x 14 x 1 Inch, MERV 4
62B48	Lennox 06018201L, Disposable Panel Filter 20 x 18 x 1 Inch, MERV 4
50W60	Lennox 100509-04, Fiberglass Media Air Filter 25 x 20 x 2 Inch, MERV 4
71W18	Lennox 102500-01, Aluminum Frame & Mesh Filter 33 x 16 x 1 Inch, MERV 4
71W19	Lennox 102500-02, Aluminum Frame & Mesh Filter, 21 x 33 x 1 Inch, MERV 4
71W20	Lennox 102500-03, Aluminum Frame & Mesh Filter, 10 x 16 x 1 Inch, MERV 4
18Y96	Lennox 102500-04, Aluminum Frame & Mesh Filter 16 x 16 x 1 Inch
18Y97	Lennox 102500-05, Aluminum Frame & Mesh Filter 16 x 30 x 1 Inch
X1971	Lennox 2301420240, Pleated Air Filter 20 x 14 x 2 Inch, MERV 8
Y7777	Lennox 2301625511, Pleated Air Filter 25 x 16 x 5 Inch, MERV 11
61N00	Lennox 2302020440, Pleated Air Filter 20 x 20 x 4 Inch, MERV 8
Y7776	Lennox 2302025511, Pleated Air Filter 25 x 20 x 5 Inch, MERV 11
X1953	Lennox 2302424440, Pleated Air Filter 24 x 24 x 4 Inch, MERV 8
31J81	Lennox 31J81, Washable Foam Air Filter 25 x 14 x 1 Inch, MERV 4
36K15	Lennox 38543B008, Aluminum Mesh Media Air Filter 18 x 19 x 1 Inch, MERV 11
44N61	Lennox 44N61, Disposable Metal Frame Filter 24 x 24 x 2 Inch, MERV 8
82F97	Lennox 82F97, Permanent Air Filter 19.75 x 9.75 x 0.875 Inch, MERV 4
44N60	Lennox K1FLTR30A-2, Metal Frame Filter 20 x 20 x 2 Inch, MERV 4
23A95	Lennox T6-805, Air Filter 25 x 20 x 2 Inch, MERV 4
X0475	Lennox ZLP14241, Pleated Air Filter 24 x 14 x 1 Inch, MERV 8
55N66	Lukjan CA201525B 25" x 16" x 1" Filter Frames
Y8477	Modular Metal Fabricators BRFBJ1425A, Modular Filter Base, 14 x 25 x 1 Inch Nominal
Y5488	Sure Shield PS18-1024, Pleated Air Filter 10 x 24 x 1 Inch, MERV 8



PureAir™

EQUIPMENT

Y6601	Healthy Climate PCO3-14-16, PureAir Air Purification System, 1400 CFM, MERV 16
Y6598	Healthy Climate PCO3-16-16, PureAir Air Purification System, 1600 CFM, MERV 16
Y6595	Healthy Climate PCO3-20-16, PureAir Air Purification System, 2000 CFM, MERV 16
Y8905	Lennox PCO3S-14-16 PureAir S Air Purification System, 1400 CFM, MERV16, DLSC Series
Y8904	Lennox PCO3S-16-16 PureAir S Air Purification System, 1600 CFM, MERV16, DLSC Series
Y8903	Lennox PCO3S-20-16, PureAir S Air Purification System, 2000 CFM, MERV16, DLSC Series

MAINTENANCE

X6664	Healthy Climate 100898-04, Pleated Air Filter 26 x 17 x 4 Inch, MERV 11
X6667	Healthy Climate 100898-05, Pleated Air Filter 26 x 21 x 4 Inch, MERV 11
X6666	Healthy Climate 100908-04, Pleated Air Filter 26 x 17 x 4 Inch, MERV 16
X6669	Healthy Climate 100908-05, Pleated Air Filter 26 x 21 x 4 Inch, MERV 16
X8788	Healthy Climate 100908-07, Pleated Air Filter 26 x 20 x 5 Inch, MERV 16
X8789	Healthy Climate 100908-08, Pleated Air Filter 26 x 16 x 5 Inch, MERV 16

Y6595

PureAir™ Air Purification System

- Exceeds hospital intensive care/operating room level filtration
- Removes 99.9% of particles absorbed by the lungs, including infectious bacteria and smoke down to 0.3 micron
- Removes over 90% of bioaerosols including airborne viruses such as MERSA, flu and cold viruses down to 0.01 micron



PureAir™	
MAINTENANCE	
X8790	Healthy Climate 100908-09, Pleated Air Filter 21 x 20 x 5 Inch, MERV 16
Y6604	Healthy Climate 100908-10, Pleated Carbon Air Filter 26 x 20 x 5 Inch, MERV 16
Y6605	Healthy Climate 100908-11, Pleated Carbon Air Filter 26 x 16 x 5 Inch, MERV 16
Y6606	Healthy Climate 100908-12, Pleated Carbon Air Filter 21 x 20 x 5 Inch, MERV 16
Y7972	Healthy Climate 19001, Maintenance Kit for PCO-LRP16
X8346	Healthy Climate 604642-03, Air Purifier Maintenance Kit 26 x 17 x 4 Inch, MERV 16
X8347	Healthy Climate 604642-04, Air Purifier Maintenance Kit 26 x 17 x 4 Inch, MERV 16
X8348	Healthy Climate 604642-05, Air Purifier Maintenance Kit 26 x 21 x 4 Inch, MERV 11
X8349	Healthy Climate 604642-06, Air Purifier Maintenance Kit 26 x 17 x 4 Inch, MERV 11
Y4591	Healthy Climate 608878-01, Air Purifier Maintenance Kit for PCO-20C-6, 21 x 26 x 4 Inch, MERV 16
Y4592	Healthy Climate 608878-02, Air Purifier Maintenance Kit for PCO-12C-6, 17 x 26 x 4 Inch, MERV 16
Y4593	Healthy Climate 608878-03, Air Purifier Maintenance Kit for PCO-20C-6, 21 x 26 x 4 Inch, MERV 11
Y4594	Healthy Climate 608878-04, Air Purifier Maintenance Kit for PCO-12C-6, 17 x 26 x 4 Inch, MERV 11
Y6608	Healthy Climate 612988-01, PureAir Air Purifier Maintenance Kit for PCO3-20-16, 20 x 26 x 5 Inch MERV 16 Filter, UVA Lamp & Cartridge
Y6610	Healthy Climate 612988-01, PureAir Air Purifier Maintenance Kit for PCO3-20-16, 20 x 26 x 5 Inch MERV 16 Filter, UVA Lamp & Cartridge, 4/Pack
Y6612	Healthy Climate 612988-02, PureAir Air Purifier Maintenance Kit for PCO3-16-16, 16 x 26 x 5 Inch MERV 16 Filter, UVA Lamp & Cartridge
Y6614	Healthy Climate 612988-02, PureAir Air Purifier Maintenance Kit for PCO3-16-16, 16 x 26 x 5 Inch MERV 16 Filter, UVA Lamp & Cartridge, 4/Pack
Y6616	Healthy Climate 612988-03, PureAir Air Purifier Maintenance Kit for PCO3-14-16, 20 x 21 x 5 Inch MERV 16 Filter, UVA Lamp & Cartridge
75X73	Healthy Climate LB-101918, PureAire PCO-12C Metal Mesh Insert, 16 x 26 x 2 Inch
75X66	Healthy Climate LB-101919, Replacement Metal Insert, 21 x 26 x 2 Inch for PureAir PCO-20 Air Purifier
Y6786	Healthy Climate LB-113713A, 4-Pack PureAir PCO20-28 Air Purifier Maintenance Kit, 20 x 26 x 5 Inch MERV 16 Filter, (2) UVA Lamps, PureAire Insert
X8795	Healthy Climate LB-113713A, PureAir PCO20-28 Air Purifier Maintenance Kit, 20 x 26 x 5 Inch MERV 16 Filter, (2) UVA Lamps, PureAire Insert
X8796	Healthy Climate LB-113713B, Air Purifier Maintenance Kit 16 x 26 x 5 Inch, MERV 16
X8797	Healthy Climate LB-113713C, Air Purifier Maintenance Kit 21 x 20 x 5 Inch, MERV 16
Y6790	Healthy Climate LB-113713C, Air Purifier Maintenance Kit for PCO14-23, MERV 16 20 x 21 x 5 Inch, 4/Pack
X8794	Healthy Climate PureAir 101297-01, Replacement UVA Lamp 55W 2G11 for PCO3, PCO20-28, PCO16-28 and PCO14
X8791	Healthy Climate PureAir LB-114220A Replacement Mesh Insert for PCO20-28
X8792	Healthy Climate PureAir LB-114220B Replacement Mesh Insert for PCO16-28
X8793	Healthy Climate PureAir LB-114220C Replacement Mesh Insert for PCO14-23
X5422	Healthy Climate X5422, Pleated Air Filter 26 x 20 x 3 Inch, MERV 11
X5423	Healthy Climate X5423, Pleated Air Filter 26 x 16 x 3 Inch, MERV 11
X8149	Healthy Climate X8149, Replacement Ultra-Violet Lamp, Blackened, For PCO-12/PCO-20
Y0629	Healthy Climate Y0629, PCO20-28, In-Unit PureAir Air Purification Installation Kit
Y6607	Healthy Climate Y6607, Replacement PureAir Cartridge, for PCO3-20 and PCO3-16
X8344	PureAir 604642-01, PCO-20C Air Purifier Maintenance Kit, 21 x 26 x 4 Inch, MERV 16, 6 UV-A Lamps
X8345	PureAir 604642-02, PCO-20C Air Purifier Maintenance Kit, 21 x 26 x 4 Inch, MERV 16, 6 UV-A Lamps, PCO Metal Insert
REPAIR PARTS	
Y7974	H/C HARNESS FOR PCO3-LRP16
Y6622	Healthy Climate 104399-01 Replacement Lampholder for PCO3
Y6620	Healthy Climate 104400-01 Replacement Ballast for PCO3
14J92	Healthy Climate 614098-01 Assembly Repair Part Connector, PCO3
75X77	Healthy Climate PureAir 05117 Electric Socket for PCO12C, PCO20C and PCO3
Y1282	Healthy Climate PureAir 100882-01 Latches, 4 Pack for HCC16-28 and HCC20-28
X9541	Healthy Climate PureAir 100882-01, 100883-01 Door Latches and Strikers, 4 Pack
X8799	Healthy Climate PureAir 101270-01 Lamp Socket for PCO20-28, PCO16-28 and PCO14-23, 2 Pack
X8928	Healthy Climate PureAir 101298-01 Surge Protector for PCO20-28, PCO 16-28 and PCO14-23
49M48	Healthy Climate PureAir 49M4801 Power Cord

PureAir™	
X8798	Healthy Climate PureAir 101299-01 Electronic Ballast for PCO20-28, PCO16-28 and PCO14-23
69M77	Healthy Climate PureAir 69M7701 Electricronic Ballast
X8921	Healthy Climate PureAir LB-113733A Control Box Kit for PCO20-28
X8927	Healthy Climate PureAir X892701 Lamp Clips for PCO20-28, PCO16-28m PCO14-23, 4 Pack
Y6621	Healthy Climate Y6621, Replacement PureAir Cartridge, for PCO3-14
27P27	Lennox 105357-02, Sensor Kit PCO3S (108191-01)
16X01	Lennox 105358-01, Pressure Probe Assembly Replacement Kit, For PureAir S PCO3S-14-16 & PCO3S-20-16
16X02	Lennox 105358-02, Pressure Probe Assembly Replacement Kit, For PureAir S PCO3S-16-16

GERMICIDAL LIGHTS	
24Z38	Aerus US71088, Air Scrubber Ozone Free Replacement Cell
91X60	Dust Free 06067, Non-Ozone Germicidal UV Replacement Lamp
X3826	Dust Free 06602, Bio-Fighter PLUS Germicidal UV Replacement Lamp, 14"
Y1035	Dust Free 09627 Bio-Fighter Lightstick Germicidal UV Replacement Lamp, 14"
30F23	HALO LED air purification 24V / UL2998 w
64X62	Healthy Climate 06105 Germicidal UV Light Ballast
Y0393	Healthy Climate 08020 Enhanced Replacement Germicidal UV Light Ballast, 24 Volts
Y0394	Healthy Climate 08022 Enhanced Replacement Germicidal UV Light Ballast, 110/230 Volts
Y0395	Healthy Climate 08023 Enhanced Replacement Germicidal UV Light Ballast
Y0392	Healthy Climate 08024 Germicidal UV Replacement Lamp Holder Assembly
91W54	Healthy Climate 08025 Germicidal UV Lamp Holder Base
X7623	Healthy Climate 09712 Germicidal UV Lamp, 120 Volts
Y5171	Healthy Climate 101683-04 Lamp Shield Kit, 16"
Y5172	Healthy Climate 101683-05 Lamp Shield Kit, 14"
64X36	Healthy Climate 64X36, Replacement Ultra-Violet Lamp, 16", For UVO3-500
64X37	Healthy Climate 64X37, Replacement Ozone Lamp, 16", For UVO3-500
64X56	Healthy Climate 64X56, Replacement Ultra-Violet Lamp, 16", For UVO3-1000/2000
64X57	Healthy Climate 64X57, Replacement Ozone Lamp, 16", For UVO3-1000/2000
91X44	Healthy Climate 91X4401, 230 Volt Power Cord, 6 ft. For PureAir Air Purifiers & UV-523/1023/2023 Germicidal Lamps
X4575	Healthy Climate UV-2000, Ultra-Violet Germicidal Light, 2-Lamp, 120V 1ph
X9423	Healthy Climate UVC-24V, Ultra-Violet Germicidal Light, 1-Lamp, 24V, 50/60 hz
X9425	Healthy Climate UVC-41W-D, Ultra-Violet Germicidal Light, 2-Lamp, 120/230V 1ph 50/60 hz
X9424	Healthy Climate UVC-41W-S, Ultra-Violet Germicidal Light, 1-Lamp, 120/230V 1ph 50/60 hz
Y0390	Healthy Climate Y0390, Replacement Ultra-Violet Lamp, 16", 24V, For UVC-24V
Y0391	Healthy Climate Y0391, Replacement Ultra-Violet Lamp, 16", 110/230V, for UVC-41W-S & UVC-41W-D
30F22	REME HALO air purification 24V with Coun
30F21	REME HALO ZERO air purification 24V / UL
16G17	RGF PHIC-RH, Replacement Cell for REME-HALO
16G16	RGF REME-H, REME HALO In-Duct Air Purifier, 11" Probe, 17 Watt, 24 VAC/VDC
PURIFICATION EQUIPMENT	
23V99	Healthy Climate In-Duct Air Purifier

FANS	
23V42	100017-13 FAN 26" 3-BLADE 24-PITCH CCW
23V43	100017-14 FAN 26" 3-BLADE 29-PITCH CCW
27V89	100017-16 FAN 28" 2BLADE 26DEG PITCH CCW
27P46	100017-17 FAN, SWEEP WING 22 IN, 3 BLADE
28B57	100017-18 FAN 22 IN 3 BLADE 34 PITCH CCW
28X51	100017-20 FAN BLADE 26IN 3BLADES 25PITCH
28P69	100060-40 FAN 22in 4 BLADE 30 PITCH CCW
23C06	100060-41 FAN 2 BLADE 24 PITCH CCW

FANS	
87H99	Beckett Air 87H9901 Motor Fan Assembly, 5/16" Bore, 10 Blades
32W31	Lau Industries 100017-10, Swept Wing Fan Blade, 26" Diameter, 3-Blade, 26 Pitch, 1/2" Bore, CCW Facing Discharge
12P56	Lau Industries 100060-34, Fan Blade, 24" Diameter, 3-Blade, 27 Pitch, 1/2" Bore, CCW Facing Discharge
36W66	Lau Industries 101610-01, Fan Blade, 20" Diameter, 5-Blade, 40 Pitch, 1/2" Bore, CW Facing Discharge
36W67	Lau Industries 101610-02, Fan Blade, 16" Diameter, 4-Blade, 23 Pitch, 1/2" Bore, CW Facing Discharge
80W98	Lau Industries 102708-01, Fan Blade, 16" Diameter, 4-Blade, 26 Pitch, 1/2" Bore, CW Facing Discharge
94W91	Lau Industries 103629-01, Fan Blade, 24" Diameter, 4-Blade, 34 Pitch, 5/8" Bore, CW Facing Discharge
27H23	Lau Industries 27H2301, Fan Blade, 18" Diameter, 4-Blade, 22 Pitch, 1/2" Bore, CCW Facing Discharge
36G80	Lau Industries 36G8001, Fan Blade, 24" Diameter, 3-Blade, 21 Pitch, 1/2" Bore, CW Facing Discharge
37L48	Lau Industries 37L4801, Fan Blade, 16" Diameter, 3-Blade, 32 Pitch, 1/2" Bore, CCW Facing Discharge
85M49	Lennox 100017-01, Swept Wing Fan Blade, 26" Diameter, 3-Blade, 24 Pitch, 1/2" Bore, CCW Facing Discharge
85M50	Lennox 100017-02, Swept Wing Condenser Fan Blade, 26" Diameter, 3-Blade, 28 Pitch, 1/2" Bore, CCW Facing Discharge
14W78	Lennox 100017-05, Swept Wing Fan Blade, 26" Diameter, 3-Blade, 15 Pitch, 1/2" Bore, CCW Facing Discharge
21W13	Lennox 100017-07, Swept Wing Fan Blade, 26" Diameter, 3-Blade, 16 Pitch, 1/2" Bore, CCW Facing Discharge
15J32	Lennox 100017-12, Swept Wing Fan Blade, 24" Diameter, 3-Blade, 32 Pitch, 1/2" Bore, CCW Facing Discharge
98M19	Lennox 100060-08, Fan Blade, 18" Diameter, 4-Blade, 27 Pitch, 1/2" Bore, CCW Facing Discharge
98M20	Lennox 100060-09, Fan Blade, 18" Diameter, 4-Blade, 34 Pitch, 1/2" Bore, CCW Facing Discharge
21W10	Lennox 100060-11, Fan Blade, 26" Diameter, 4-Blade, 22 Pitch, 1/2" Bore, CCW Facing Discharge
13W85	Lennox 100060-17, Fan Blade, 26" Diameter, 3-Blade, 22 Pitch, 1/2" Bore, CCW Facing Discharge
11W83	Lennox 100060-18, Fan Blade, 22" Diameter, 3-Blade, 22 Pitch, 1/2" Bore, CCW Facing Discharge
20W14	Lennox 100060-19, Fan Blade, 22" Diameter, 3-Blade, 27 Pitch, 1/2" Bore, CCW Facing Discharge
43W37	Lennox 100060-23, Fan Blade, 22" Diameter, 3-Blade, 26 Pitch, 1/2" Bore, CCW Facing Discharge
98M91	Lennox 100265-01, Fan Blade, 22" Diameter, 2-Blade, 26 Pitch, 1/2" Bore, CW Facing Discharge
10W65	Lennox 100266-01, 22" Diameter, 3-Blade, 32 Pitch, 1/2" Bore, CW Facing Discharge
72L75	Lennox 20391102, Fan Blade, 18" Diameter, 3-Blade, 30 Pitch, 1/2" Bore, CW Facing Discharge
67M37	Lennox 20391103, Fan Blade, 18" Diameter, 3-Blade, 34 Pitch, 1/2" Bore, CW Facing Discharge
72L87	Lennox 20391106, Fan Blade, 22" Diameter, 3-Blade, 21 Pitch, 1/2" Bore, CW Facing Discharge
27K78	Lennox 27K7801, Unit Heater Fan Blade, 10" Diameter, 4-Blade, 27 Pitch, 5/16" Bore, CW Facing Discharge
56M80	Lennox 56M8001, Fan Blade, 22" Diameter, 3-Blade, 23 Pitch, 1/2" Bore, CCW Facing Discharge
27K60	Lennox 65256400, Unit Heater Fan Blade, 10" Diameter, 4-Blade, 40 Pitch, 5/16" Bore, CW Facing Discharge
95C59	Lennox 95C5901, Condenser Fan, 18" Diameter, 4-Blade, 30 Pitch, 1/2" Bore, CW Facing Discharge
99K21	Lennox 99K2101, Fan Blade, 14" Diameter, 3-Blade, 23 Pitch, 1/2" Bore, CCW Facing Discharge
36A74	Lennox P-8-11098, Condenser Fan Blade, 20" Diameter, 4-Blade, 27 Pitch, 1/2" Bore, CW Facing Discharge
R100060-24	Lennox R100060-24, Fan Blade, 18" Diameter, 4-Blade, 26 Pitch, 1/2" Bore, CCW Facing Discharge
46K11	Lennox R39294B001, Fan Blade, 18" Diameter, 3-Blade, 1/2" Bore
46K12	Lennox R41141-001, Fan Blade, 18" Diameter, 4-Blade, 24 Pitch, 1/2" Bore, CCW Facing Discharge
17J61	Lennox T6-2114, Fan Blade, 16" Diameter, 4-Blade, 32 Pitch, 1/2" Bore, CW Facing Discharge

FANS	
93M97	Revcor 100017-03, Swept Wing Fan Blade, 26" Diameter, 3-Blade, 20 Pitch, 1/2" Bore, CCW Facing Discharge
14W79	Revcor 100017-06, Swept Wing Fan Blade, 26" Diameter, 3-Blade, 26 Pitch, 1/2" Bore, CCW Facing Discharge
27W58	Revcor 100017-08, Swept Wing Fan Blade, 22" Diameter, 3-Blade, 28 Pitch, 1/2" Bore, CCW Facing Discharge
27W59	Revcor 100017-09, Swept Wing Fan Blade, 22" Diameter, 4-Blade, 34 Pitch, 1/2" Bore, CCW Facing Discharge
14Y56	Revcor 100017-11, Fan Blade, 24" Diameter, 3-Blade, 30 Pitch, 1/2" Bore, CCW Facing Discharge
97M64	Revcor 100060-03, Fan Blade, 18" Diameter, 3-Blade, 27 Pitch, 1/2" Bore, CCW Facing Discharge
97M65	Revcor 100060-04, Fan Blade, 18" Diameter, 3-Blade, 24 Pitch, 1/2" Bore, CCW Facing Discharge
98M18	Revcor 100060-07, Fan Blade, 18" Diameter, 3-Blade, 27 Pitch, 1/2" Bore, CCW Facing Discharge
98M21	Revcor 100060-10, Fan Blade, 22" Diameter, 4-Blade, 32 Pitch, 1/2" Bore, CCW Facing Discharge
10W78	Revcor 100060-13, Fan Blade, 22" Diameter, 4-Blade, 24 Pitch, 1/2" Bore, CCW Facing Discharge
97M67	Revcor 100060-16, Fan Blade, 22" Diameter, 3-Blade, 20 Pitch, 1/2" Bore, CCW Facing Discharge
30W24	Revcor 100060-21, Fan Blade, 22" Diameter, 4-Blade, 32 Pitch, 1/2" Bore, CCW Facing Discharge
80W27	Revcor 100060-30, Fan Blade, 22" Diameter, 4-Blade, 35 Pitch, 1/2" Bore, CCW Facing Discharge
82W58	Revcor 100060-31, Fan Blade, 22" Diameter, 3-Blade, 20 Pitch, 1/2" Bore, CCW Facing Discharge
15X85	Revcor 100060-35, Fan Blade, 22" Diameter, 3-Blade, 26 Pitch, 1/2" Bore, CCW Facing Discharge
16L95	Revcor 100060-37, Fan Blade, 22" Diameter, 3-Blade, 28 Pitch, 1/2" Bore, CCW Facing Discharge
17K53	Revcor 100060-39, Fan Blade, 26" Diameter, 3-Blade, 21 Pitch, 1/2" Bore, CCW Facing Discharge
10W16	Revcor 100687-01, Fan Blade, 26" Diameter, 3-Blade, 22 Pitch, 1/2" Bore, CW Facing Discharge
18L65	Revcor 105804-01, Fan Blade, 10" Diameter, 4-Blade, 34 Pitch, 5/16" Bore, CW Facing Discharge
18L66	Revcor 105804-02, Fan Blade, 14" Diameter, 4-Blade, 34 Pitch, 1/2" Bore, CW Facing Discharge
18L67	Revcor 105804-03, Fan Blade, 16" Diameter, 4-Blade, 28 Pitch, 1/2" Bore, CW Facing Discharge
18L70	Revcor 105804-06, Fan Blade, 16" Diameter, 4-Blade, 36 Pitch, 1/2" Bore, CW Facing Discharge
19C62	Revcor 105804-07, Fan Blade, 18" Diameter, 5-Blade, 35 Pitch, 1/2" Bore, CW Facing Discharge
72L70	Revcor 20391101, Fan Blade, 18" Diameter, 3-Blade, 22 Pitch, 1/2" Bore, CW Facing Discharge
72L92	Revcor 20391105, Fan Blade, 22" Diameter, 3-Blade, 29 Pitch, 1/2" Bore, CW Facing Discharge
52M03	Revcor 20391107, Fan Blade, 20" Diameter, 3-Blade, 25 Pitch, 1/2" Bore, CW Facing Discharge
25M52	Revcor 25M5201, Fan Blade, 24" Diameter, 3-Blade, 22 Pitch, 1/2" Bore, CW Facing Discharge
25M53	Revcor 25M5301, Fan Blade, 24" Diameter, 3-Blade, 29 Pitch, 1/2" Bore, CW Facing Discharge
25M54	Revcor 25M5401, Fan Blade, 24" Diameter, 3-Blade, 30 Pitch, 1/2" Bore, CW Facing Discharge
33G06	Revcor 33G0601, Fan Blade, 20" Diameter, 4-Blade, 24 Pitch, 1/2" Bore, CW Facing Discharge
37L50	Revcor 37L5001, Fan Blade, 18" Diameter, 4-Blade, 32 Pitch, 1/2" Bore, CCW Facing Discharge
49M82	Revcor 49M8201, Fan Blade, 20" Diameter, 3-Blade, 27 Pitch, 1/2" Bore, CW Facing Discharge
57C81	Revcor 57C8101, Fan Blade, 24" Diameter, 3-Blade, 18 Pitch, 1/2" Bore, CW Facing Discharge
72H29	Revcor 72H2901, Fan Blade, 20" Diameter, 3-Blade, 32 Pitch, 1/2" Bore, CCW Facing Discharge
23U98	Revcor TNT2203-24RG-CTN, Fan Blade, 22" Diameter, 3-Blade, 24 Pitch, 1/2" Bore, CW



TXVS

91M01	100188-01 VALVE-EXP 3.5-6Ton (R22)
84M81	100233-01 VALVE-EXP 5 TON (R410A)
16V33	100233-03 Expansion Valve
14W76	100254-01 VALVE-EXP-R410A (INDOOR)
14W77	100254-02 VALVE-EXP-R410A (INDOOR)
14W92	100254-03 VALVE-EXP (INDOOR)
14W93	100254-04 VALVE-EXP (INDOOR)
15W12	100254-06 VALVE-EXP (INDOOR)
14W94	100254-07 VALVE-EXP (OUTDOOR)
14W95	100254-08 VALVE-EXP (OUTDOOR)
15W13	100254-10 VALVE-EXP (OUTDOOR)
98M09	100336-01 Valve Assy - EDA
10W77	100481-02 VALVE-TXV W/CK (R22)
13W51	100481-03 VALVE-TXV W/CK (R22)
13W52	100481-04 VALVE-TXV W/CK (R22)
25W22	100679-01 VALVE-EXPANSION
25W23	100679-02 VALVE-EXPANSION
25W24	100679-03 VALVE-EXPANSION
25W25	100679-04 VALVE-EXPANSION
25W26	100679-05 VALVE-EXPANSION
25W27	100679-06 VALVE-EXPANSION
25W28	100679-07 VALVE-EXPANSION
59W20	100679-33 VALVE-EXPANSION(R410)PSIG 84+2
11K28	100679-44 EXPANSION VALVE
11K29	100679-45 EXPANSION VALVE
11K30	100679-46 EXPANSION VALVE
11K34	100679-47 EXPANSION VALVE
11K35	100679-48 EXPANSION VALVE
14X83	100679-49 EXPANSION VALVE
11N92	100679-50 EXPANSION VALVE
11X74	100679-51 EXPANSION VALVE
11U99	100679-52 EXPANSION VALVE
12U91	100679-53 EXPANSION VALVE (20 TON)
12U92	100679-54 EXPANSION VALVE (15 TON)
14J82	100679-55 VALVE-EXPANSION
13Y86	100679-56 VALVE-EXPANSION
16M84	100679-58 Expansion Valve
16M85	100679-59 Expansion Valve
16N29	100679-60 Expansion Valve
16N30	100679-61 Expansion Valve
16N31	100679-62 Expansion Valve
16N32	100679-63 Expansion Valve
16N33	100679-64 Expansion Valve
16N36	100679-65 Expansion Valve
17G77	100679-66 Thermal Expansion Valve 5 Ton R410A Cooling Only No Check Valve
22J66	100679-67 VALVE-EXPANSION 92+--2 PSIG 5T
17V81	100679-68 VALVE-EXPANSION 85 2 PSIG,2T
24K12	100679-69 VALVE-EXPANSION
24K13	100679-73 VALVE-EXPANSION
24K14	100679-74 VALVE-EXPANSION
24H76	100679-75 VALVE-EXPANSION
10T80	102462-01 VALVE-EXPANSION
10D57	103366-04 VALVE-EXP/CK-R410A 2T
12J33	103366-05 VALVE-EXP NXT INDOOR 2T
12J35	103366-07 VALVE-EXP NXT INDOOR 3-3.5T
12J36	103366-08 VALVE-EXP NXT INDOOR 4T
12J37	103366-09 VALVE-EXP NXT INDOOR 5T
12J38	103366-10 VALVE-EXP NXT INDOOR 2.5T
12J39	103366-11 VALVE-EXP NXT OUTDOOR 2.5T
12J41	103366-13 VALVE-EXP NXT OUTDOOR 3.5T
12J42	103366-14 VALVE-EXP NXT OD 4/5T



TXVS

12J43	103366-15 VALVE-EXP NXT OUTDOOR 2T
15D33	103366-16 VALVE-EXP NXT INDOOR 4T
15V37	103366-17 VALVE-EXP/CK-R410A 5T
15V35	103366-18 VALVE-EXP/CK-R410A 2.5T
15V36	103366-19 VALVE-EXP/CK-R410A 2T
24X71	103366-29 VALVE-EXPANSION INDOOR 5TON
11C82	103399-01 VALVE CORE
12J19	104110-02 VALVE-TXV 3T (R410A)
12J20	104110-03 VALVE-TXV (3.5-5) (R410A)
12J18	104110-05 VALVE-TXV 1.5-2.5 R410A
25B99	104110-08 VALVE-TXV 3T
25C01	104110-09 VALVE-TXV 4T
25C02	104110-10 VALVE-TXV 6T
16N52	104123-02 Pressure Transducer
11Y29	104413-01 VALVE-EXP/CK-R410A 3T
11Y30	104413-02 VALVE-EXP/CK-R410A 4T
11Y31	104413-03 VALVE-EXP/CK-R410A 5T
23X16	104413-04 VALVE-EXPANSION CHECK - R410A
24J66	104413-05 Valve-Expansion
24Y80	104413-06 VALVE EXPANSION
11Y52	104449-01 1.5 Tons Emerson Chatleff TXV
11Y53	104449-02 3 Tons Emerson Chatleff TXV
11Y54	104449-03 4 Tons Emerson Chatleff TXV
22J91	106873-01 VLV-ELECTRONIC EXPAN R410A
22J92	106873-02 VLV-ELECTRONIC EXPAN R410A
22J93	106873-03 VLV-ELECTRONIC EXPAN R410A
28G24	106873-04 VALVE-ELECTRONIC EXPAN 0.8 ORF
28G28	106873-05 VALVE-ELECTRONIC EXPAN 1.0 ORF
22F14	106874-01 VALVE-EXPANSION EEV COIL
28G35	106874-02 VALVE-EXPANSION EEV COIL
28G37	106874-04 VALVE-EXPANSION EEV COIL
27P54	107816-01 VALVE-EXPANSION CHECK - R454B
27U14	107816-02 VALVE-EXPANSION CHECK - R454B
27P55	107816-03 VALVE-EXPANSION CHECK - R454B
26Z70	108030-01 VALVE-TXV (1.5-3 Ton) (R454B)
26Z71	108030-02 VALVE-TXV (3.5-4 Ton) (R454B)
26Z72	108030-03 VALVE-TXV (5 Ton) (R454B)
29F71	108078-01 VALVE-EXPANSION 2T (INDOOR)
29F78	108078-02 VALVE-EXPANSION 3.5T (INDOOR)
29F83	108078-03 VALVE-EXPANSION 4T (INDOOR)
29F84	108078-04 VALVE-EXPANSION 5T (INDOOR)
29H02	108078-05 VALVE - EXPANSION - INDOOR 4T
29G99	108078-06 VALVE - EXPANSION - OUTDOOR 2T
29H01	108078-07 VALVE - EXPANSION - OUTDOOR 3T
29B52	108078-08 VALVE-EXPAN 4-5 TON OUTDOOR
29H03	108078-09 VLV - EXPANSION - OUTDOOR 4/5T
29B51	108078-10 VALVE-EXPAN 5 TON INDOOR



26Z70



TXV Valve

- Works with R-454B refrigerant
- 1.15 lbs

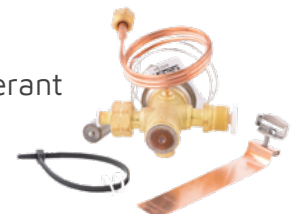



TXVS

29B49	108078-11 VALVE-EXPAN 3.5 TON OUTDOOR
29B48	108078-12 VALVE-EXPAN 2 TON OUTDOOR
29B50	108078-14 VALVE-EXPAN R454B 2.5 TON
29G98	108078-17 VALVE - EXPANSION - INDOOR 2T
29K82	108078-18 VLV - EXPAN R454 OUTDOOR 3.5T
17A04	610469-51 7 Tube Distributor Assembly
13Y19	614045-04 EXPANSION VLV ASSY 1.5 - 3 Ton
13Y20	614045-05 EXPANSION VLV ASSY 4 Ton
13Y21	614045-06 EXPANSION VLV ASSY 5 Ton
22F31	622913-01 KIT-EEV ASSY -024
22F32	622913-02 KIT-EEV ASSY -036
22F33	622913-03 KIT-EEV ASSY -048 -060
28X21	628665-01 VALVE-ELEC EXPAN 2T
28X22	628665-02 VALVE-ELEC EXPAN 3 - 4T
28X23	628665-03 VALVE-ELEC EXPAN 5T
31F28	ADP TXV Kit, Non-Bleed R454B
31F27	ADP TXV Kit, Non-Bleed R454B
28X65	HAR 0010718861E EXPANSION VALVE
28Y52	HAR 0150718924 EXPANSION VALVE
28Y25	HAR 0150720386 EXPANSION VALVE
26K34	LB-85663J TXV kit (R22 a/c) 1.5-3 Ton
26K35	LB-85663K TXV kit (R22 a/c) 3.5-5 Ton
26K49	LB-85663L TXV kit (R22 a/c) 1-3 Ton
56J19	LB-85759F TXV kit (R22 hp) 1.5-3 Ton
56J20	LB-85759G TXV Kit (R22 hp) 3.5-5 Ton
15W11	MP 100254-05 VALVE-EXP INDOOR
24W62	R100264-03 EXPANSION VALVE ASSY
27W47	R100264-05 EXPANSION VALVE ASSY
53W06	R48573-007 EXPANSION VALVE ASSY
91W17	R48573-012 TXV Assy (Indoor)
Y0498	RCZE-2-GA Kit, 2 Ton, 3/8 X 1/2 ODF Solder, 1/2" Chatleff & 1/2" Aero-Style Adapters Included, R-410A
Y0499	RCZE-3-GA Kit, 3 Ton, 3/8 X 1/2 ODF Solder, 1/2" Chatleff & 1/2" Aero-Style Adapters Included, R-410A
Y0500	RCZE-4-GA Kit, 4 Ton, 1/2 X 1/2 ODF Solder, 1/2" Chatleff & 1/2" Aero-Style Adapters Included, R-410A
Y0501	RCZE-5-GA Kit, 5 Ton, 1/2 X 5/8 ODF Solder, 5/8" Chatleff & 5/8" Aero-Style Adapters Included, R-410A
Y0502	RCZE-6-GA Kit, 6 Ton, 1/2 X 5/8 ODF Solder, 5/8" Chatleff & 5/8" Aero-Style Adapters Included, R-410A
Y8735	Sanhua RFGF05E-2.5-796 Expansion Check Valve TXV
Y8736	Sanhua RFGF05E-3.0-747 Expansion Check Valve TXV
60L37	Thermal Expansion Valves-H Series" 5 ton 3/8" Inlet & 1/2" Outlet" R22/R407C" 114+10/-5 PSIG Max"
72L34	VALVE-EXP
49K03	VALVE-EXPANSION
29M10	VALVE-EXPANSION
65G58	VALVE-EXPANSION

19K45



Bi-Directional Flow Filter Drier

- 40 micron filtration
- ODF solid copper connections for easy install
- Desiccant blend optimized for high water and acid capacity
- Solid core construction
- Corrosion resistant epoxy powder paint finish



DRIERS

BI-FLOW DRIERS	
95M52	100214-03 DRIER (R410A)
12K40	100214-07 DRIER R410A - ONE WAY - 55G
22F09	100214-08 DRIER R410A - ONE WAY - 55G
95M51	100215-04 DRIER - BiFlow (R410A)
12W24	100215-05 Drier - BiFlow
44W12	100215-06 Drier - BiFlow
80W95	100215-09 DRIER - BiFlow (R410)
80W96	100215-10 DRIER - BiFlow (R410)
65W66	100215-11 DRIER - BiFlow R410A
49W23	3/8" ODF BFK Liquid Line Bi-Directional Filter Drier" 0.99 Lbs""
X7788	Bi Flow Driers Virginia KMP- V2A-083 SWEAT 3/8" Connection"" 8 Cubic Inch""
17W12	Bi-Flow Solid Core Liquid Line Filter Drier, 2" Diameter, 3/8" Inlet and 3/8" Outlet Connection
95M50	Copper Bi-Flow Dryers" 2" Diameter"" 3/8" Inlet and 3/8" Outlet Connection""
62A52	DRIER 16CI 3/8S
19K45	FirstChoice Bi-Directional Flow Filter Drier
SUCTION LINE DRIERS	
Y6987	1/C SUCTION LINE DRIER SC 7/8 30CU""
17A19	105385-02 SUCTION FILTER - 3-4in
19V44	105385-03 SUCTION FILTER 7-8in
46K83	Copper Dryer-Loose Filled Spring Loaded" 1" Diameter"" 3/8" Inlet""
88K44	DRIER SUCTION 14CI 3/4S
88K45	DRIER SUCTION 14CI 7/8S
15B63	DRIER-FILTER 30CI 7/8S
19K94	FirstChoice Suction Line Drier
19K62	FirstChoice Suction Line Drier
28X64	HAR 0150768683 FILTER DRIER
LIQUID LINE DRIERS	
12L71	DRIER 16CI 3/8S (LIQUID)
55C88	DRIER 16CI 3/8S
19K61	FirstChoice Liquid Line Drier
19K60	FirstChoice Liquid Line Drier
19K59	FirstChoice Liquid Line Drier
FILTER DRIERS	
38M73	EK Liquid Line Filter Drier, 680 psi, 20 Micron Filtration, 5/8" Connection Size, ODF Solder
11W84	R100214-01 DRIER-FILTER (3CU)
11W85	R100214-02 DRIER-FILTER (5CU)



CAPACITORS

RUN CAPACITORS	
46W17	100463-03 Capacitor, 7.5 Mfd, 370 VAC, Round Run Capacitor
46W18	100463-05 Capacitor 15 Mfd 370 VAC Round Run Capacitor
46W19	100463-06 Capacitor, 20 Mfd, 370 VAC, Round Run Capacitor
14C45	100463-09 Run Cap 40 MFD @ 370V Round
22W78	100600-01 Capacitor, 5 Mfd, 370 VAC, Oval Run
22W79	100600-02 Capacitor, 7.5 Mfd, 370 VAC, Oval Run
22W80	100600-03 Capacitor 10 Mfd 370 VAC Oval Run
10W81	100600-04 Run Cap 4 MFD @ 370VAC Oval
12P07	100600-06 Capacitor, 15 Mfd, 370 VAC, Oval Run
65W61	100600-07 CAPACITOR-RUN 45 @ 370
65W62	100600-08 Capacitor, 80 Mfd, 370 VAC, Oval Run
79W30	100600-09 Capacitor, 7.5 Mfd, 440 VAC, Oval Run
83W76	100600-10 Capacitor 12.5 Mfd 370 VAC Oval Run
83W77	100600-11 Capacitor, 7 Mfd, 370 VAC, Oval Run
14Y71	100600-12 CAPACITOR 20 @ 370
21W82	101074-03 Capacitor, 70/7.5 Mfd, 440 VAC, Dual Run Oval
53H02	53H0201PR KIT-CAPAC RUN5/370 OVAL W/WIRE
53H12	53H1201PR KIT-CAPAC

CAPACITORS	
RUN CAPACITORS	
53H13	53H1301PR KIT-CAPAC
53H14	53H1401PR KIT-CAPAC
53H15	53H1501PR KIT-CAPAC
53H16	53H1601PR KIT-CAPACITOR
53H18	53H1801PR KIT-CAPAC
X5792	AmRad TURBO 200 UNIV Universal Motor Run Capacitor 370 440V Up to 67.5MFD
X5793	AmRad TURBO 200X UNIV Universal Motor Run Capacitor 370 440V 5 to 97.5 MFD
53H06	CAPAC RUN 15/370 W/BACKET AND WIRE
68J35	Capacitor 70/7.5 Mfd 440 VAC Dual Run Round
31Z87	Expansion Tank Mounting Bracket QS-U-C
19J48	FirstChoice Contactor Double Pole
19J47	FirstChoice Contactor Double Pole
19J46	FirstChoice Contactor Single Pole
19J68	FirstChoice Contactor Triple Pole
19J69	FirstChoice Contactor Triple Pole
19J29	FirstChoice Dual Run Capacitor
19J24	FirstChoice Dual Run Capacitor
19J28	FirstChoice Dual Run Capacitor
19J30	FirstChoice Dual Run Capacitor
19J23	FirstChoice Dual Run Capacitor
19J31	FirstChoice Dual Run Capacitor
19J32	FirstChoice Dual Run Capacitor
19J38	FirstChoice Dual Run Capacitor
19J41	FirstChoice Dual Run Capacitor
19J45	FirstChoice Dual Run Capacitor
19J44	FirstChoice Dual Run Capacitor
19J42	FirstChoice Dual Run Capacitor
19J40	FirstChoice Dual Run Capacitor
19J43	FirstChoice Dual Run Capacitor
19J39	FirstChoice Dual Run Capacitor
19J17	FirstChoice Run Capacitor
19J07	FirstChoice Run Capacitor
19J06	FirstChoice Run Capacitor
19J21	FirstChoice Run Capacitor
19J01	FirstChoice Run Capacitor
19H94	FirstChoice Run Capacitor
19J20	FirstChoice Run Capacitor
19J02	FirstChoice Run Capacitor
19H97	FirstChoice Run Capacitor
19J05	FirstChoice Run Capacitor
19J03	FirstChoice Run Capacitor
19J22	FirstChoice Run Capacitor
19J70	FirstChoice Transformer
19J71	FirstChoice Transformer
31Z86	Galvanized Steel Water Heater Restraint Kit QS-50
31Z14	JMF BRASS NIPPLE 3/4" X 2"
31Z12	JMF FIP Brass Ball Valve 3/4"
31Z13	JMF PUSH BRASS BALL VALVE 3/4"
Y9365	Mars 12788 Dual Run Capacitor 45/5 MFD 440V Round
Y9377	Mars 12927 Run Capacitor 3 MFD 440V Oval
76K02	R38514D016 Capacitor 60/5 Mfd 370 VAC Dual Run Round
31Z08	RCT 97750WTR HTR STAND 24in
31Z09	RCT EXPT2 WTR HTR EXP TANK 2GAL
31Z10	RCT EXPT4 WTR HTR EXP TANK 4GAL
31Z02	RCT WHPA20C WTR HTR EXT DR PAN CPVC 20in
31Z03	RCT WHPA22C WTR HTR EXT DR PAN CPVC 22in
31Z04	RCT WHPA24C WTR HTR EXT DR PAN CPVC 24in
31Z05	RCT WHPA26C WTR HTR EXT DR PAN CPVC 26in
31Z06	RCT WHPA28C WTR HTR EXT DR PAN CPVC 28in

X5792

Universal Run Capacitor

- Permanently replaces single or dual value 370/440 V motor run capacitors
- Permanently replaces run capacitor for fan size values 2.5 MFD to 15 MFD
- Filled with thick non-PCB dielectric fluid to reduce heat
- Rust free all brass terminals



CAPACITORS

31Z07	RCT WHPA30C WTR HTR EXT DR PAN CPVC 30in
Y4608	Single Round Motor Run Capacitor 60 MFD 440 Volt

DUAL CAPACITORS

89M88	100335-20 Capacitor, 70/7.5 Mfd, 370 VAC, Dual Run Round
89M89	100335-21 Capacitor, 50/10 Mfd, 440 VAC, Dual Run Round
29W09	100335-39 Capacitor, 70/10 Mfd, 440 VAC, Dual Run Round
41W16	100335-44 Capacitor, 45/7.5 Mfd, 370 VAC, Dual Run Round
46W14	100335-48 CAPACITOR 45+4 @ 440V ROUND
63W61	100335-50 CAPACITOR 40+10 @ 440V ROUND
72W39	100335-51 Capacitor, 75/10 Mfd, 440 VAC, Dual Run Round
81W20	100335-53 Capacitor, 80/10 Mfd, 440 VAC, Dual Run Round
91W13	100335-55 CAPACITOR 75+7.5 @ 440V ROUND
99W98	100335-56 Capacitor, 30/10 Mfd, 440 VAC, Dual Run Round
33W98	101074-05 Dual Run Cap 35 10 MFD 370V Oval
33W99	101074-06 Dual Run Cap 40 10 MFD 370V Oval
Y9639	30/5MFD 370/440V ROUND USA MADE
Y9638	30MFD 370-440V Round USA Made
Y9868	35MFD Dual Run Capacitor 370/440V Round
Y9640	40MFD 370-440V Round USA Made
Y9867	45/10MFD Dual Run Capacitor 370/440V Round
Y9642	45/7.5MFD 370 440V, Round,USA Made
Y9641	45MFD 370-440V Round USA Made
Y9634	4MFD 370-440V Oval USA Made
Y9644	50-5MFD 370-440V Round USA Made
Y9645	50-7.5MFD 370-440V Round USA Made
Y9643	50MFD 370-440V Round Run Capacitor USA Made
53H22	53H2201PR KIT-CAPAC DUAL
53H25	53H2501PR KIT-CAPACITOR 40+5@370V OVAL
53H27	53H2701PR KIT-CAPAC DUAL
Y9646	55-5MFD 370-440V Round USA Made
Y9647	55-7.5MFD 370-440V Round USA Made
Y9648	60-10MFD 370-440V Round Run Capacitor USA Made
Y9650	60-5MFD 370-440V Round USA Made
Y9649	60MFD 370-440V Round Run Capacitor USA Made
Y9651	70-5MFD 370-440V Round USA Made
Y9652	70-7.5MFD 370-440V Round USA Made
Y9653	80-10MFD 370-440V Round USA Made
Y9655	80-5MFD 370-440V Round USA Made
Y9656	80-7.5MFD 370-440V Round USA Made
Y9637	Amrad Run Capacitor 20MFD 370-440V Round USA Made
Y9635	Amrad Run Capacitor Round 12MFD
Y9636	Amrad Run Capacitor Round 15MFD
Y9290	AmRad USA2035 Run Capacitor 10MFD 370-440V Oval
17V87	Dual Run Capacitor
16J97	Dual Run Capacitor 35 10 MFD 440V 100335-57
Y9294	Global TURBOMINIOVAL Amrad Run Capacitor Oval 370-440V 2.5-15 MFD
Y9288	Global USA2029 Amrad Run Capacitor Oval 370-440V 5MFD

CAPACITORS

DUAL CAPACITORS	
Y9289	Global USA2031 Amrad Run Capacitor Oval 370-440V 7.5MFD
18F97	Global USA2204 Amrad Run Capacitor Round 5MFD
18F98	Global USA2206 Amrad Run Capacitor Round 7.5MFD
18F99	Global USA2207 Amrad Run Capacitor Round 10MFD
Y9857	Global USA2225 Amrad Dual Run Capacitor
Y9291	Global USA2227 Amrad Dual Run Capacitor Round 370-440V 35/5MFD
Y9292	Global USA2235 Amrad Dual Run Capacitor Round 370-440V 40-5MFD
Y9293	Global USA2236 Amrad Dual Run Capacitor Round 370-440V 45-5MFD
70M02	R20394225 Capacitor, 70/5 Mfd, 370 VAC, Dual Run Round
16J84	Run Capacitor Oval 15MFD 440V Oval

START CAPACITORS	
89M70	100335-02 Capacitor, 30/5 Mfd, 370 VAC, Dual Run Round
89M71	100335-03 Capacitor, 30/5 Mfd, 440 VAC, Dual Run Round
89M72	100335-04 Dual Run Capacitor 35+4 MFD @ 370 Vac Round
89M73	100335-05 Capacitor, 35/5 Mfd, 370 VAC, Dual Run Round
89M74	100335-06 Capacitor, 35/5 Mfd, 440 VAC, Dual Run Round
89M76	100335-08 Capacitor, 40/5 Mfd, 370 VAC, Dual Run Round
89M77	100335-09 Capacitor, 40/5 Mfd, 440 VAC, Dual Run Round
89M80	100335-12 Capacitor, 45/5 Mfd, 440 VAC, Dual Run Round
89M83	100335-15 Capacitor, 45/10 Mfd, 440 VAC, Dual Run Round
89M84	100335-16 Capacitor, 60/7.5 Mfd, 370 VAC, Dual Run Round
89M85	100335-17 Capacitor, 60/7.5 Mfd, 440 VAC, Dual Run Round
89M87	100335-19 Capacitor, 60/10 Mfd, 440 VAC, Dual Run Round
89M90	100335-22 Capacitor, 70/10 Mfd, 370 VAC, Dual Run Round
99M81	100335-23 Capacitor, 70/5 Mfd, 370 VAC, Dual Run Round
89M91	100335-24 Capacitor, 80/7.5 Mfd, 370 VAC, Dual Run Round
10W36	100335-25 Capacitor, 55/7.5 Mfd, 440 VAC, Dual Run Round
89M92	100335-26 Capacitor, 80/10 Mfd, 370 VAC, Dual Run Round
13W86	100335-27 Capacitor, 25/5 Mfd, 440 VAC, Dual Run Round
89M94	100335-29 Capacitor, 60/5 Mfd, 440 VAC, Dual Run Round
89M97	100335-32 Capacitor, 55/10 Mfd, 440 VAC, Dual Run Round
10W37	100335-33 Capacitor, 80/7.5 Mfd, 440 VAC, Dual Run Round
13W87	100335-34 Capacitor 50/7.5 Mfd 440 VAC Dual Run Round
10W69	100335-35 CAPACITOR 40+4 @ 440V ROUND
63A06	AC Motor Start Capacitor, Round, 320 VAC, 50 - 60Hz, 176 - 216µF Capacitance Range
44A93	AC Motor Start Capacitor, Round, 330 VAC, 50 - 60Hz, 145 - 175µF Capacitance Range
47A60	AC Motor Start Capacitor, Round, 330 VAC, 50 - 60Hz, 88 - 108µF Capacitance Range
28H41	CAPACITOR 40 + 10 MFD @ 500V
89M82	Dual Capacitor 45+7.5 MFD @ 440 Vac Round

CONTACTORS

14Y93	104880-01 CONTACTOR 3 POLE W/AUX 25A
14Y94	104881-01 CONTACTOR 3 POLE W/AUX 40A
16V72	105200-01 Contactor with Auxiliary Switch
27P51	107638-01 CONTACTOR SPST 24V 25A
27P53	107638-02 CONTACTOR SPST 24V 40A
28G86	107638-04 CONTACTOR SPST 24V 35A
28G90	107638-05 CONTACTOR SPST 24V 50A
17F64	3 Pole Contactor 25A with Aux
10F74	Contactors 1 Pole 24 VAC 40 FLA with Shunt
10F73	Contactors 1 Pole, 24 VAC, 25 FLA, with Shunt, Additional Cover
68J37	Contactors 2 Pole, 24 VAC, 40 FLA
95M57	Contactors 3 Pole, 24 VAC, 25 FLA
72P53	Contactors 3 Pole, 24 VAC, 30 FLA
Y9370	Mars 17415 Contactor with Lugs 40A 1.5P 24V Coil

95M57



Definite Purpose Contactor

- 24 VAC
- 25 FLA



SWITCHES

18K62	102857-22 Limit Control (175F)
18K63	102857-23 Limit Control (155F)
18K64	102857-24 Limit Control (220F)
19F78	102857-25 Limit Control (205F)
18K65	106014-01 Limit Control, Opens at 200F, Closes at 160F
24X30	106014-02 CONTROL-LIMIT (180F)
64P74	Bramc 8600, Standard Toggle Switch, Single Pole, 15 A, 1/2 HP, 120V, Brown
92N10	DiversiTech Asurity WS-1, Wet Switch Flood Detector, Rated 250 Volt 5 Amp
X8570	DiversiTech CC-1, Condensate Cop Drain Pan Float Switch
65W63	Lennox 100684-07, Pressure Switch, 0.10" W.C.; Orange Dot
10G93	Lennox 100811-03, Limit Control Rollout Switch, Manual Reset, Actuates at 350 F. +/- 14 F., SPST N.O., Open Face Type
13H04	Lennox 100811-04, Limit Control Rollout Switch, Manual Reset, Actuates at 340 F. +/- 14 F., SPST N.O., Open Face Type
21W03	Lennox 101020-01, Interlock Switch, SPST N.O., 10 Amp 125/250 VAC
44W31	Lennox 102052-01, 2-Stage Pressure Switch, Set Point High 0.30" W.C.; Set Point Low 0.20" W.C.
59W33	Lennox 102310-01, Low Pressure Switch, Actuates at 90 PSI; Resets at 40 PSI
51W15	Lennox 102317-01, Interlock Switch, Single Pole Normally Open
59W40	Lennox 102324-02, Pressure Switch, Actuates at 0.15" W.C.; Resets at 0.34" W.C.
16U96	Lennox 102447-02, High Pressure Switch, Actuates at 400 PSI; Resets at 300 PSI
10U66	Lennox 103735-04, High Pressure Switch, Actuates at 640 PSI; Manual Reset
10U40	Lennox 103884-01, High Pressure Switch, Actuates at 640 PSI; Resets at 475 PSI
10U65	Lennox 103884-02, High Pressure Switch, Actuates at 640 PSI; Resets at 475 PSI
13W22	Lennox 13W2201, Sequencer Relay for Electric Heat, For ECB26-12.5CB/15CB/20CB
13W23	Lennox 13W2301, Electric Heat Limit Switch for ECB26 Series
26H78	Lennox 26H7801, Rollout Switch, Manual Reset, Actuates at 260F., Closed Face Type
31J96	Lennox 31J9601, Rollout Switch, Manual Reset, Actuates at 320F. +/- 13 F., Closed Face Type, Red Dot
31W67	Lennox 31W6801, Sequencer Relay for Electric Heat
31W68	Lennox 31W6801, Sequencer Relay for Electric Heat
43K47	Lennox 43K4701, Rollout Switch, Manual Reset, Actuates at 220F., Closed Face Type
52M74	Lennox 52M7401, Rollout Limit Switch
58H33	Lennox 58H3301, Carling TA22B-TLB-B, Door Interlock Switch, SPST N.O., Quick Connects, 125/250 Volt, 10/20 Amp
60M13	Lennox 60M1301, Vertical Float Switch, Normally Closed, Rated 50 VA 240 Vac
71G12	Lennox 71G1201, Rollout Switch, Manual Reset, Actuates at 210F., Closed Face Type, Purple Dot
71G17	Lennox 71G1701, Limit Control Rollout Switch, Manual Reset, Actuates at 300F. +/- 14 F., Closed Face Type, Orange Dot
99K63	Lennox 99K6301, Rollout Switch, Manual Reset, Actuates at 250F. +/- 12 F., Closed Face Type, Red Dot
71K11	Lennox LB-90973A, Pressure Switch Kit, Actuates at 0.75" W.C.; Resets at 0.90" W.C.
52M73	Lennox R20017402, Rollout Switch, Excel 20017402
47K18	Lennox R37520B005, Thermal Rollout Switch, Green ID Color, Actuates at 400 Deg F. +/- 20 F., Manual Reset, 45 Deg Quick Connect Terminals
56W63	Lennox R37520B014, Thermal Rollout Switch, Green ID Color, Actuates at 400 Deg F. +/- 20 F., Manual Reset, 90 Deg Quick Connect Terminals
Y0619	Rectorseal 96106, AquaGuard AG-1200+, Magnetic Float Switch for Metal & Plastic Secondary Drain Pans
91X57	Rectorseal 97632 Safe-T-Switch SS1 3/4" Inline Condensate Drain Pan Overflow Kit

91X58



Safe-T-Switch

- Condensate overflow switch
- Magnetic reed switch
- Connect to either red or yellow wire



SWITCHES

91X58	Rectorseal 97637 Safe-T-Switch SS2 3/4" Close Coupled Condensate Drain Pan Overflow Kit
X3317	Rectorseal 97647 Safe-T-Switch SS3 Condensate Pan Overflow Float Switch
64P75	Standard Toggle Switch, On/Off Switch, 15 A, 1/2 HP, 120V, SP, Ivory



TRANSFORMERS

24Z05	104824-02 TRANSFORMER 208/240V SEC 24V 6
27P25	51M4401 TRANS 208/240VPRI, 24VSEC, 70VA
48M76	Beckett 48M7601, Oil Igniter / Ignition Transformer, Input: 120 VAC, Output: 6 kV RMS, 20kV Peak, 35 VA
15P10	Honeywell AT140A1000/U, Class 2 Transformer, 40 VA, 120 VAC 60 Hz Primary, 24 VAC Secondary
10P17	Honeywell AT140A1018/U, Class 2 Transformer, 40 VA, 208/240 VAC 60 Hz Primary, 24 VAC Secondary
12P61	Honeywell AT175A1008/U, Class 2 Transformer, 75 VA, 120/208/240 VAC 60 Hz Primary, 24 VAC Secondary
10P87	Honeywell AT87A1106/U, Class 2 Transformer, 48 VA, 120/208/240 VAC 50/60 Hz Primary, 24 VAC Secondary
19W88	Lennox 100972-01, Class 2 Transformer, 40 VA, 120 VAC 60 Hz Primary, 24 VAC Secondary
46W10	Lennox 101191-01, Class 2 Transformer, 40 VA, 208/240 VAC 60 Hz Primary, 24 VAC Secondary
46W11	Lennox 101192-01, Class 2 Transformer, 70 VA, 208/240 VAC 60 Hz Primary, 24 VAC Secondary
47W02	Lennox 101908-01, Class 2 Transformer, 75 VA, 480 VAC 50/60 Hz Primary, 24 VAC Secondary, 3.2 Amp Circuit Breaker
78W05	Lennox 102882-01, Transformer, 70 VA, 400 VAC 50/60 Hz Primary, 24 VAC Secondary, 3.2 Amp Circuit Breaker
99W93	Lennox 103764-02, Class 2 Transformer, 70 VA, 480 VAC 60 Hz Primary, 24 VAC Secondary
21G77	Lennox 103965-01, Transformer, 92 VA, 208/240 VAC 60 Hz Primary, 24 VAC Secondary, 6 Amp Circuit Breaker
21G83	Lennox 103966-01, Transformer, 91 VA, 600 VAC 60 Hz Primary, 24 VAC Secondary, 6 Amp Circuit Breaker
11K23	Lennox 103999-01 Transformer, 3 Phase, 600 Volts Primary, 460 Volts Secondary, 4.7 KVA
10Y66	Lennox 104007-01, Power Choke Transformer
21G82	Lennox 104143-01, Transformer, 91 VA, 480 VAC 60 Hz Primary, 24 VAC Secondary, 6 Amp Circuit Breaker
14J80	Lennox 104636-01, Transformer, 100 VA, 460 VAC 60 HZ Primary, 230V Secondary
14J81	Lennox 104637-01 Transformer, 230 Volts Primary, 230 Volts Secondary, 100 VA
38M45	Lennox 104824-01, Transformer, 40 VA, 208/240 VAC 60 Hz Primary, 24 VAC Secondary
17V82	Lennox 105591-01, Transformer, 75 VA, 400 VAC 50/60 Hz Primary, 24 VAC Secondary, 4 Amp Circuit Breaker
20P97	Lennox 106614-01, Transformer, 85 VA, 460 VAC 60 HZ Primary, 230 VAC Secondary
22U88	Lennox 107068-01, Transformer, 242 VA, 575 VAC 50/60 Hz Primary, 220 VAC Secondary, Thermal Fuse
13H28	Lennox 13H2801, Transformer, 70 VA, 208/240 VAC 60 Hz Primary, 24 VAC Secondary, 3.5 Amp Circuit Breaker
82W04	Lennox 20298305, Class 2 Transformer, 40 VA, 120 VAC 60 Hz Primary, 24 VAC Secondary
24F66	Lennox 24F6601, Dry Encapsulated Transformer, 1.5 kVA, 240/480 VAC 60 Hz Primary, 120/240 VAC Secondary



TRANSFORMERS

42J32	Lennox 42J3201, Class 2 Transformer, 40 VA, 120 VAC 60 Hz Primary, 24 VAC Secondary
27J32	Lennox 627272-01 KIT, TRANSFORMER - 120V Primary, 24V Secondary, 75VA, 4.0A Onboard Circuit Breaker, Panel Mount, Spade Terminals
17W56	Lennox LB-111888A, Class 2 Transformer, 40 VA, 120 VAC 60 Hz Primary, 24 VAC Secondary
42W92	Lennox LB-74928, Transformer, 40 VA, 208/240 VAC 60 Hz Primary, 24 VAC Secondary
42W93	Lennox LB-74929, Transformer, 70 VA, 208/240 VAC 60 Hz Primary, 24 VAC Secondary
42W94	Lennox LB-74930, Class 2 Transformer, 75 VA, 480 VAC 50/60 Hz Primary, 24 VAC Secondary, 3.5 Amp Circuit Breaker
10H20	Lennox LB-95312F, Transformer, 175 VA, 460 VAC 60 HZ Primary, 230 VAC Secondary
10H21	Lennox LB-95312G, Transformer, 175 VA, 600 VAC 60 Hz Primary, 230 VAC Secondary
47K20	Lennox R39370B001, Class 2 Transformer, 40 VA, 208/240 VAC 60 Hz Primary, 24 VAC Secondary
39M83	Lennox R46048-001, Transformer, 40 VA, 120 VAC 60 Hz Primary, 24 VAC Secondary
21W89	R44298-001 Transformer/Relay Control, 120 VAC Primary, 24 VAC Secondary, 40 VA

42W94

Class 2 Transformer

- 75 VA
- 480 VAC 50/60 Hz Primary
- 24 VAC Secondary
- 3.5 Amp Circuit Breaker



DISCONNECTS

Y9688	DI 750-P60NF 60A NON-FUSED DISC PLASTIC
Y9684	DI DDS-30 30A Fused Disconnect
Y9685	DI DDS-60 60A Fused Disconnect
Y9686	DI DDS-60U 60A Non-Fused Disconnect
Y9689	DI DG321NRB 30A FUSED DISCONNECT 240V
Y9690	DI DG322NRB 60A FUSED DISCONNECT 240V
Y9691	DI DG322URB 60A NON-FUSED DISCONN 240V
Y9687	DI EDS-60U 60A Non-Fused Disconnect
33P37	DSC DISCONNECT 30 AMP-240VT FUSED 3 PHS
27P38	DSC DISCONNECT 60 AMP FUS 1PHS LID STYLE
27P39	DSC DISCONNECT 60AMP NON-FUS 1PHS LID ST



DAMPERS

LENNOX ZONE DAMPERS

Y7011	Honeywell ARD12TZ/U, Automatic Round Damper, Power-Close, 12 Inch, 24 Volt
Y7024	Honeywell Zone Damper, Rectangular, 12 Inch x 8 Inch, ZD12X8TZ/U
Y7027	Honeywell Zone Damper, Rectangular, 14 Inch x 8 Inch, ZD14X8TZ/U
Y7030	Honeywell Zone Damper, Rectangular, 16 Inch x 8 Inch, ZD16X8TZ/U
Y7031	Honeywell Zone Damper, Rectangular, 18 Inch x 10 Inch, ZD18X10TZ/U
Y7036	Honeywell Zone Damper, Rectangular, 18 Inch x 8 Inch, ZD18X8TZ/U
Y7039	Honeywell Zone Damper, Rectangular, 20 Inch x 8 Inch, ZD20X8TZ/U
Y7010	Honeywell Zone Damper, Round, 10 Inch, ARD10TZ/U
Y7012	Honeywell Zone Damper, Round, 14 Inch, ARD14TZ/U
Y7017	Honeywell Zone Damper, Round, 8 Inch, ARD8TZ/U
X4260	Lennox Zone Damper, Rectangular, Bottom Mount, 10 Inch x 12 Inch, 6823L
X4213	Lennox 6612L (AprilAire), Zone Damper, 2-Wire, 12" Round, Power Close, Spring Open

X4214

Zone Damper

- 2-Wire
- 14" Round
- Power Close
- Spring Open



DAMPERS

LENNOX ZONE DAMPERS

X4214	Lennox 6614L (AprilAire), Zone Damper, 2-Wire, 14" Round, Power Close, Spring Open
X4261	Lennox Zone Damper, Rectangular, Bottom Mount, 10 Inch x 14 Inch, 6824L
X4262	Lennox Zone Damper, Rectangular, Bottom Mount, 10 Inch x 16 Inch, 6825L
X4263	Lennox Zone Damper, Rectangular, Bottom Mount, 10 Inch x 18 Inch, 6826L
X4264	Lennox Zone Damper, Rectangular, Bottom Mount, 10 Inch x 20 Inch, 6827L
X4265	Lennox Zone Damper, Rectangular, Bottom Mount, 10 Inch x 22 Inch, 6828L
X4266	Lennox Zone Damper, Rectangular, Bottom Mount, 10 Inch x 24 Inch, 6829L
X4267	Lennox Zone Damper, Rectangular, Bottom Mount, 12 Inch x 14 Inch, 6834L
X4269	Lennox Zone Damper, Rectangular, Bottom Mount, 12 Inch x 18 Inch, 6836L
X4272	Lennox Zone Damper, Rectangular, Bottom Mount, 12 Inch x 24 Inch, 6839L
X4252	Lennox Zone Damper, Rectangular, Bottom Mount, 8 Inch x 10 Inch, 6812L
X4253	Lennox Zone Damper, Rectangular, Bottom Mount, 8 Inch x 12 Inch, 6813L
X4254	Lennox Zone Damper, Rectangular, Bottom Mount, 8 Inch x 14 Inch, 6814L
X4255	Lennox Zone Damper, Rectangular, Bottom Mount, 8 Inch x 16 Inch, 6815L
X4256	Lennox Zone Damper, Rectangular, Bottom Mount, 8 Inch x 18 Inch, 6816L
X4257	Lennox Zone Damper, Rectangular, Bottom Mount, 8 Inch x 20 Inch, 6817L
X4258	Lennox Zone Damper, Rectangular, Bottom Mount, 8 Inch x 22 Inch, 6818L
X4259	Lennox Zone Damper, Rectangular, Bottom Mount, 8 Inch x 24 Inch, 6819L
X4228	Lennox Zone Damper, Rectangular, Side Mount, 10 Inch x 10 Inch, 6732L
X4217	Lennox Zone Damper, Rectangular, Side Mount, 10 Inch x 8 Inch, 6722L
X4229	Lennox Zone Damper, Rectangular, Side Mount, 12 Inch x 10 Inch, 6733L
X4239	Lennox Zone Damper, Rectangular, Side Mount, 12 Inch x 12 Inch, 6743L
X4218	Lennox Zone Damper, Rectangular, Side Mount, 12 Inch x 8 Inch, 6723L
X4230	Lennox Zone Damper, Rectangular, Side Mount, 14 Inch x 10 Inch, 6734L
X4240	Lennox Zone Damper, Rectangular, Side Mount, 14 Inch x 12 Inch, 6744L
X4246	Lennox Zone Damper, Rectangular, Side Mount, 14 Inch x 14 Inch, 6754L
X4219	Lennox Zone Damper, Rectangular, Side Mount, 14 Inch x 8 Inch, 6724L
X4231	Lennox Zone Damper, Rectangular, Side Mount, 16 Inch x 10 Inch, 6735L
X4241	Lennox Zone Damper, Rectangular, Side Mount, 16 Inch x 12 Inch, 6745L
X4247	Lennox Zone Damper, Rectangular, Side Mount, 16 Inch x 14 Inch, 6755L
X4220	Lennox Zone Damper, Rectangular, Side Mount, 16 Inch x 8 Inch, 6725L
X4232	Lennox Zone Damper, Rectangular, Side Mount, 18 Inch x 10 Inch, 6736L
X4242	Lennox Zone Damper, Rectangular, Side Mount, 18 Inch x 12 Inch, 6746L
X4248	Lennox Zone Damper, Rectangular, Side Mount, 18 Inch x 14 Inch, 6756L
X4221	Lennox Zone Damper, Rectangular, Side Mount, 18 Inch x 8 Inch, 6726L
X4233	Lennox Zone Damper, Rectangular, Side Mount, 20 Inch x 10 Inch, 6737L
X4243	Lennox Zone Damper, Rectangular, Side Mount, 20 Inch x 12 Inch, 6747L
X4249	Lennox Zone Damper, Rectangular, Side Mount, 20 Inch x 14 Inch, 6757L
X4222	Lennox Zone Damper, Rectangular, Side Mount, 20 Inch x 8 Inch, 6727L
X4234	Lennox Zone Damper, Rectangular, Side Mount, 22 Inch x 10 Inch, 6738L
X4250	Lennox Zone Damper, Rectangular, Side Mount, 22 Inch x 14 Inch, 6758L



DAMPERS

X4223	Lennox Zone Damper, Rectangular, Side Mount, 22 Inch x 8 Inch, 6728L
X4235	Lennox Zone Damper, Rectangular, Side Mount, 24 Inch x 10 Inch, 6739L
X4251	Lennox Zone Damper, Rectangular, Side Mount, 24 Inch x 14 Inch, 6759L
X4224	Lennox Zone Damper, Rectangular, Side Mount, 24 Inch x 8 Inch, 6729L
X4236	Lennox Zone Damper, Rectangular, Side Mount, 26 Inch x 10 Inch, 6740L
X4227	Lennox Zone Damper, Rectangular, Side Mount, 30 Inch x 8 Inch, 6753L
X4216	Lennox Zone Damper, Rectangular, Side Mount, 8 Inch x 8 Inch, 6721L
X4211	Lennox Zone Damper, Round, 10 Inch, 6610L
X4215	Lennox Zone Damper, Round, 16 Inch, 6616L
X4207	Lennox Zone Damper, Round, 6 Inch, 6606L
X4208	Lennox Zone Damper, Round, 7 Inch, 6607L
X4209	Lennox Zone Damper, Round, 8 Inch, 6608L
X4210	Lennox Zone Damper, Round, 9 Inch, 6609L

MOTORIZED DAMPERS

86K37	Honeywell MS7110K2006 Actuator Kit, 24 Volts, NEMA 2, 50/60 Hz
25G74	Honeywell, Spring Return, 24 VAC/DC, Modulating, 2 To 10 VDC Control Signal
78G10	YR DM-2 DAMP MTR 24V



LENNOX CONTROL PANELS

10C16	Lennox DCM Smart Zoning System Damper Control Module (formerly iHarmony), Up to 4 Zones, 24 VAC
Y7766	Lennox LZS1, LZS Zone Control Panel, Up to 2 Zones, 24 VAC
Y7768	Lennox LZS2, LZS Zone Control Panel, Up to 4 Zones, 24 VAC
X9953	Lennox LZSV, LZS Zone Control Panel (Formerly Harmony III), Up to 4 Zones, 24 VAC
17A30	Lennox Smart Zoning System Zone Sensor (formerly iHarmony)

ZONING ACCESSORIES

17C77	BACNET Control Module
-------	-----------------------

ZONING REPAIR PARTS

X3201	Honeywell M847D-ZONE/U, 24 VAC Spring-Return Actuator, Direct Mounting, 2 Position
X9317	Lennox 4683, Slow-Blow Fuse, 3 Amp
X9318	Lennox 4684, Fuse, 0.5 Amp for Zoning Control

17C77



Control Module



17A30



Smart Zoning System Zone Sensor

Features an easy to read 4.3 in. color screen with touchscreen interaction. Displays current zone temperature in center of screen, indoor humidity, mode of operation and current zone setpoint used.





EQUIPMENT PADS

22V66	DI 3" E-Lite Plastic Equip Pad, 24"X36"
Y5014	DI EL1838-3 ELITE PLSTC EQUIP PAD18X38X3
70X43	DI EL2424-2 ELITE PLSTC EQUIP PAD24X24X2
X5460	DI EL2424-3 E-LITE PLSTC EQUIPPAD24x24x3
30G23	DI EL2448-3 E-LITE PLSTC EQUIP PAD24x48x
70X45	DI EL3030-2 ELITE PLSTC EQUIP PAD30X30X2
74Z17	DI EL3030-3 ELITE PLSTC EQUIP PAD30X30X3
19Q01	DI EL3232-2 ELITE PLSTC EQUIP PAD32X32X2
X5462	DI EL3232-3 ELITE PLSTC EQUIP PAD32X32X3
56X06	DI EL3636-2 ELITE PLSTC EQUIP PAD36X36X2
70X50	DI EL3636-3 ELITE PLSTC EQUIP PAD36X36X3
56X08	DI EL3640-3 ELITE PLSTC EQUIP PAD36X40X3
30G30	DI EL3842-3 E-LITE PLSTC EQUIP PAD38x42x
30G31	DI EL4040-3 E-LITE PLSTC EQUIP PAD40x40x
X3172	DI EL4848-3 ELITE PLSTC EQUIP PAD48X48X3
X3173	DI EL5658-3 ELITE PLSTC EQUIP PAD56X58X3
28V34	DI EP3842-3 ECO PLSTC EQUIP PAD 38X42X3
27V98	DI H1840-4 HURRICANE PAD 18X40X4"
30G24	DI H2448-4 HURRICANE PAD24x48x4
X3348	DI H3232-4 HURRICANE PAD 32X32X4
X2851	DI H3636-4 HURRICANE PAD 36X36X4
Y1262	DI H4040-4 HURRICANE PAD 40X40X4
Y4083	DI H5557-4 HURRICANE PAD 55X57X4
27V97	DI HMD1840-4 HURRICANE PD MIA 18X40X4
30G25	DI HMD2448-4 HURRICANE PD MIA 24x48x4
Y8485	DI HMD4040-4 HURRICANE PD MIA 40x40x4
34P93	DI L3636-3 HUNK LITE EQUIP PAD 36X36X3
X5786	DI L3642-3 HUNK LITE EQUIP PAD 36X42X3
X6760	DI U5557-3 ULTRALITE EQUIP PAD 55X57X3
Y1877	DI UC1636-3 ULTRALITE EQUIP PAD16X36X3
81P78	DI UC2424-3 ULTRALITE EQUIP PAD24X24X3
30P72	DI UC2448-3 ULTRALITE EQUIP PAD24X48X3
66P50	DI UC3030-3 ULTRALITE EQUIP PAD 30X30X3
X8108	DI UC3132-3L ULTRALITE WDGE PD 31X32X3
20C20	DI UC3232-3 ULTRALITE EQUIP PAD 32X32X3
X8109	DI UC3539-3L ULTRALITE WDGE PD 35X39X3
66P51	DI UC3636-3 ULTRALITE EQUIP PAD 36X36X3
X5307	DI UC3642-3 ULTRALITE EQUIP PAD 36X42X3
28V35	DI UC3842-3 ULTRALITE EQUIP PAD38x42x3
X8110	DI UC4044-3L ULTRALITE WDGE PD 40X44X3
31L10	GSI GSI28423 HP STAND PAD 28X42X3



MINI-SPLIT PARTS

27V96	627730-01 RDS AHU STANDARD CONTROL KIT
Y3392	4 45DEG Flat Bend"
27V52	627692-01 RUBBER BOOT REPAIR KIT
▶ 27V53	627693-01 COIL SENSOR REPAIR KIT
21F03	Axial Flow Fan
21F29	Capacitor Cbb61S 3301074714
Y3887	Condenser Support Plate
Y5128	Cross Flow Fan for GWH18MC-D3DNA3D/I Heat Pump GWC18MC-D3DNA3D/I Cooling Only Model
Y3400	DI 230-B2LType 2 Wall Brackets Lg
Y3389	DI 230-CP4 4" Union Coupling
Y3388	DI 230-D4 4" SpeediChannel 6-1/2" Length
Y3395	DI 230-DE4 4" Duct End
Y3401	DI 230-DL16 5/8" ID Mini-Split Drain Line 160' roll
Y3391	DI 230-EB4 4" 90 degree Inside Elbow
Y6074	DI 230-EIN4 4 90 Deg. Outside Elbow
Y3390	DI 230-FB4 4 IN 90 Deg. Flat Bend

27V53

Coil Sensor Repair Kit

For CK40/AHU



MINI-SPLIT PARTS

Y3393	DI 230FJ4 4" Flex Joint
Y3396	DI 230-FR4 4" Flat Wall Escutcheon
Y3397	DI 230-MB14W 14" Mount Block White Pack of 2
Y3398	DI 230-MB36W 36" Mount Block White Pack of 2
Y3394	DI 230-TJ4 4" T-Joint
Y3399	DI 230-WC4 4" Wall Penetration Cover
21F32	Elect Exp Vlv Fitting 7200200001203
21F05	Elect Expand Vlv Fitting
21F08	Electric Box Assy 1403000065
Y8580	Electrical Expansion Valve
Y8521	Electrical Expansion Valve
21F24	Evaporator Assy 1100100032
21F28	Fan Motor 15010100000105
16X78	Handheld Code Tester
28Y19	HAR 0150103745F FRONT SERVICE PANEL
28X56	HAR 0150113317F FRONT SERVICE PANEL
31H63	HAR 0150113345 COIL GUARD - BACK
28Y20	HAR 0150113355C FRONT SERVICE PANEL
28Y17	HAR 0150195912B FRONT PANEL
28Y21	HAR 0150195920B RIGHT SERVICE PANEL
29U19	HAR 0150195985A RIGHT SERVICE PANEL
29U18	HAR 0150195986A FRONT SERVICE PANEL
31H70	HAR 0150195997 COIL GUARD - SIDE
31H69	HAR 0150195998 COIL GUARD - BACK
28X54	HAR 0150196420F FRONT PANEL
31H67	HAR 0150197366 COIL GUARD - BACK
31H68	HAR 0150197367 COIL GUARD - SIDE
31H64	HAR 0150197485 COIL GUARD - SIDE
29U17	HAR 0150197653F RIGHT SERVICE PANEL
28Y28	HAR 0150200763C FAN BLADE
28X68	HAR 0150200850 SENSOR FIXING CARD
28X70	HAR 0150201371A FAN BLADE
28X53	HAR 0150202116B OUTLET GRILL
28Y54	HAR 0150205675 FAN BLADE
28Y18	HAR 0150206380 OUTLET GRILL
29U15	HAR 0150206426B SERVICE VALVE COVER
28Y43	HAR 0150206561B OUTLET GRILL
29U16	HAR 0150206804A ELECTRICAL COVER
28X71	HAR 0150401754E FAN MOTOR(DC)
28X76	HAR 0150404266A WIRING HARNESSSES
28X78	HAR 0150411303 WIRING HARNESSSES
28Y60	HAR 0150411304 WIRING HARNESSSES
28Y32	HAR 0150411305 WIRING HARNESSSES
28Y29	HAR 0150411775 FAN MOTOR(DC)
28X69	HAR 01508113676 TOP COVER
28Y45	HAR 01508113679 RIGHT SERVICE PANEL
28X57	HAR 01508113680 RIGHT SERVICE PANEL
28Y27	HAR 01508113705 TOP COVER
28Y44	HAR 01508113716 FRONT SERVICE PANEL



MINI-SPLIT PARTS

28X58	HAR 0150831548C HEATING ELEMENT
28Y22	HAR 0151045703 HEATING ELEMENT
28Y55	HAR 0151049882 CONDENSOR COIL
28Y42	HAR 0151056733 FRONT PANEL
21F11	Jumper 4202300108
21F21	Jumper 4202300109
29C58	JV 3501-001754 RELAY-POWER
29F04	JV 4709-003270 W-LAN MODULE
29C34	JV DB27-00041B COIL HARMONIC
29K91	JV DB27-00042D COIL HARMONIC
29C61	JV DB27-00043C COIL HARMONIC
29H98	JV DB27-00100A COIL HARMONIC
28Y72	JV DB31-00371A MOTOR STEP
28Y70	JV DB31-00371C MOTOR STEP
30A84	JV DB31-00578A MOTOR FAN - BLDC
29C10	JV DB31-00579A MOTOR FAN
28Y80	JV DB31-00636A MOTOR BLDC FAN CROSS
29F05	JV DB31-00637A MOTOR BLDC FAN
29C06	JV DB31-00642C MOTOR FAN
30B40	JV DB31-00649L PUMP DRAIN
30A93	JV DB31-00689B MOTOR FAN - BLDC
28Y71	JV DB31-00695A MOTOR STEP 2P
29Z12	JV DB32-00199D SENSOR TEMP
29M06	JV DB32-00199F SENSOR TEMP
30F24	JV DB32-00236A SENSOR TEMP
29V73	JV DB32-00241A SENSOR HUMIDITY
30F26	JV DB32-00241G SENSOR HUMIDITY
28Y68	JV DB32-00272A SENSOR TEMP
30C98	JV DB32-00272B SENSOR TEMP
29Z32	JV DB32-00278E SENSOR TEMP
29Z28	JV DB32-00278G SENSOR TEMP
30C07	JV DB37-00026A TERMINAL BLOCK
30C08	JV DB37-00027B TERMINAL BLOCK
30C09	JV DB37-00027C TERMINAL BLOCK
30C10	JV DB37-00033A TERMINAL BLOCK
30C11	JV DB37-00033B TERMINAL BLOCK
30C12	JV DB37-00033C TERMINAL BLOCK
30C13	JV DB37-00033D TERMINAL BLOCK
30C14	JV DB37-00034A TERMINAL BLOCK
30C15	JV DB37-00036A TERMINAL BLOCK
30C16	JV DB37-00036B TERMINAL BLOCK
30C17	JV DB37-00037A TERMINAL BLOCK
30C18	JV DB37-00038A TERMINAL BLOCK
30C19	JV DB37-00041A TERMINAL BLOCK
29M07	JV DB47-00093A HEATER - BASE
29X85	JV DB62-04236A VALVE CHECK
30A78	JV DB62-09665A VALVE CHECK
29M08	JV DB62-12477A HEAT SINK
29U43	JV DB62-13009A HEAT SINK
29K86	JV DB63-02471C GUARD COND
29P17	JV DB63-02729D GUARD - COND COIL
29M15	JV DB63-02730C GUARD - COND COIL
29M19	JV DB63-03043B GUARD - COND COIL
29V54	JV DB63-03544A COVER CONTROL
29V67	JV DB63-03548A COVER CONTROL
29K90	JV DB63-03744D GUARD FAN
29C30	JV DB63-03873B GUARD COND (REAR NET)
29C48	JV DB63-03899A GUARD COND (REAR NET)
29C53	JV DB63-04021A GUARD-FAN
29C50	JV DB63-04169B GUARD COND (REAR NET)
28Y76	JV DB63-04207B FILTER AIR-PRE MODULE



MINI-SPLIT PARTS

29C87	JV DB63-04208B FILTER AIR-PRE MODULE
28Y89	JV DB63-04209B FILTER AIR-PRE MODULE
28Y85	JV DB63-04228A COVER PANEL
29M98	JV DB63-04306A GUARD FAN
29Z09	JV DB64-02525C CORNER PANEL - RIGHT
29V55	JV DB64-03021A PANEL BOTTOM FAN
29V68	JV DB64-03023A PANEL BOTTOM FAN
30C95	JV DB64-03470A GRILLE INLET
30F03	JV DB64-03472E GRILLE INLET
29P24	JV DB64-03526A CABINET FRONT-LOW CORNER
29P57	JV DB64-03527A CABINET BACK-LOW CORNER
30C20	JV DB65-00179F TERMINAL BLOCK
30C21	JV DB65-00274A TERMINAL BLOCK
30C22	JV DB65-00304B TERMINAL BLOCK
30C40	JV DB67-00477A DRAIN - PLUG
30B41	JV DB67-00565A BLOWER - WHEEL
30B42	JV DB67-00576A BLOWER - WHEEL
29Z30	JV DB67-00806A DRAIN PLUG
29X86	JV DB67-01166B PUMP DRAIN
30A80	JV DB67-01166C PUMP DRAIN
38F06	JV DB67-01174A DRAIN HOSE-SOCKET
29C07	JV DB67-01407A FAN BLADE
29U42	JV DB67-01520D FAN BLADE
29C38	JV DB67-20011A DRAIN-PLUG
28Y64	JV DB67-60030A SPRING-SENSOR
29B98	JV DB81-00635A SPRING CLIP - SENSOR
30F27	JV DB81-04179A LINE SET PLATE
30F28	JV DB81-04182A TRANSFORMER
30F30	JV DB81-04186A RELAY A
30F45	JV DB81-04198A BRACKET MOTOR LEG
30F47	JV DB81-04199A BRACKET MOTOR BAND
30F31	JV DB81-04293H EVAPORATOR COIL
30F55	JV DB81-04293Q EVAPORATOR COIL
30F38	JV DB81-04295A MOTOR WIRE B
30F37	JV DB81-04296A MOTOR WIRE A
30F29	JV DB81-05891A FAN MOTOR
29K88	JV DB90-05549Q PANEL TOP COVER
29Z10	JV DB90-05878G PANEL FRONT - LEFT
29M20	JV DB90-05902E PANEL TOP
29M21	JV DB90-05903F PANEL BACK-RIGHT
29M22	JV DB90-05905G PANEL BACK-RIGHT
29M39	JV DB90-05971J PANEL FRONT-LEFT
29M42	JV DB90-06030G PANEL FRONT-LEFT
29C40	JV DB90-07183N ASSY CABINET TOP
30A88	JV DB90-07562A COVER CONTROL
29C31	JV DB90-07737S ASSY CABINET FRONT
29C33	JV DB90-07738A ASSY CABINET TOP
29F54	JV DB90-07739R ASSY CABI SIDE-RIGHT
29C54	JV DB90-07810A ASSY CABINET TOP
29V56	JV DB90-07903A PANEL SIDE - LEFT
29V57	JV DB90-07904A PANEL SIDE - RIGHT
29V58	JV DB90-07905B COVER - PIPE
29V69	JV DB90-07912A PANEL SIDE - LEFT
29V70	JV DB90-07913A PANEL SIDE - RIGHT
29V62	JV DB90-07916A BLWR HOUSING - BOTTOM
29V63	JV DB90-07917A BLWR HOUSING - TOP
29F57	JV DB90-08039D ASSY CABI SIDE-LEFT
29C32	JV DB90-08047B GUARD-FAN
29U44	JV DB90-08920D ASSY PANEL BACK RIGHT
29C49	JV DB90-08921A ASSY CABINET FRONT-LF
29C56	JV DB90-09035B ASSY CABINET FRONT-RH



MINI-SPLIT PARTS

29M47	JV DB90-11094A PANEL TOP
29M94	JV DB90-11257B PANEL SIDE-LEFT
29C44	JV DB90-11279B ASSY CABINET SIDE-LF
29C39	JV DB90-11282E ASSY CABINET FRONT
29C41	JV DB90-11317F ASSY CABINET SIDE-RH
28Y81	JV DB90-11453B HANGER - WALL
28Y84	JV DB90-11454B ASSY HANGER
29V66	JV DB90-11882U ASSY PCB MODULE KIT
28Y75	JV DB90-11929Z ASSY COVER-PANEL
28Y87	JV DB90-11934Y ASSY COVER-PANEL
29B45	JV DB90-11934Z ASSY COVER-PNL MWHDO2456
29M51	JV DB90-12254A PANEL SIDE-RIGHT
29K87	JV DB90-12751A PANEL SIDE - RIGHT
30B50	JV DB91-01417A DRAIN PAN
29M58	JV DB92-04635A ASSY EMI PBA KIT
29C88	JV DB92-04822U ASSY PANEL FRONT
29C89	JV DB92-05040V ASSY PCB DISPLAY
28Y67	JV DB92-05040Y PCB DISPLAY
29M99	JV DB92-05165A PCB MAIN - CONTROL
28Y66	JV DB92-05200J PCB MAIN-IN
28Y74	JV DB92-05461K ASSY PANEL FRONT
29M59	JV DB92-05543D ASSY - INVERTER
29P22	JV DB92-05558A ASSY PBA KIT-INVERTER
29N08	JV DB92-05559A ASSY PBA KIT-INVERTER
29V61	JV DB92-05571A PCB MAIN CNTRL
29V75	JV DB92-05571D PCB MAIN CNTRL
29C42	JV DB92-05584R MODULE-INVERTER
29C59	JV DB92-05584S MODULE-INVERTER
29C35	JV DB92-05585M MODULE-INVERTER
29P02	JV DB92-05606A PCB MAIN - CONTROL
29M63	JV DB92-05668B ASSY - INVERTER
28Y86	JV DB92-05711A ASSY PANEL FRONT
29F07	JV DB92-05711B ASSY PANEL FRONT
29M64	JV DB92-05715A ASSY PBA KIT-OUT MODULE
30C96	JV DB92-05761A PCB DISPLAY
30C97	JV DB92-05772C PCB MAIN
30F33	JV DB92-05775A PCB MAIN
29Z23	JV DB92-05806A ASSY PCB MAIN - OUT
29Z13	JV DB92-05808A ASSY PBA KIT-OUT
29J83	JV DB93-04273B CONNECTOR WIRE - COMM
29M65	JV DB93-05434G CONNECTOR WIRE-SN
30A85	JV DB93-08805D CONNECTOR WIRE-EARTH
29K94	JV DB93-09497B CONNECTOR WIRE
29B99	JV DB93-09497F WIRE CONNECT - COMP
29M66	JV DB93-10809A CONN WIRE-EMI TO MAIN PWR
29C12	JV DB93-10905B WIRE CONNECT - COMP
29M67	JV DB93-10906A CONNECTOR WIRE-EARTH
29M69	JV DB93-10906B CONNECTOR WIRE-EARTH
29C25	JV DB93-11274B WIRE CONNECT - COMP
29C15	JV DB93-11274E WIRE CONNECT - COMP
29Z14	JV DB93-11280A WIRE - TERM BLOCK
29Z15	JV DB93-11280B WIRE - TERM BLOCK
29C01	JV DB93-12121B WIRE CONNECT - EARTH WIRE
29C19	JV DB93-12121C WIRE CONNECTOR
29Z19	JV DB93-13113A WIRE - COMM
29F58	JV DB93-13180A CONNECT WIRE-HEATER TO TB
29C52	JV DB93-13220A ASSY PCB SUB-HEATER
29M76	JV DB93-13687A CONNECTOR WIRE-POWER
29M77	JV DB93-13687B CONNECTOR WIRE-POWER
29Z20	JV DB93-13687C WIRE - POWER
29M78	JV DB93-13692A CONNECTOR WIRE-EARTH



MINI-SPLIT PARTS

29Z21	JV DB93-13692B WIRE - EARTH
29C20	JV DB93-14103B WIRE - HIGH PRESS PWR
28Y93	JV DB93-14245D CONNECTOR WIRE-EARTH
29C02	JV DB93-16371A WIRE CONNECT - POWER
29C03	JV DB93-16402A WIRE CONNECT - COMM
29C14	JV DB93-16403A WIRE CONNECT - AC SIGNAL
29C16	JV DB93-16704A WIRE CONNECT - DC SIGNAL
29M79	JV DB93-16973A CONNECTOR WIRE-POWER
29M87	JV DB93-16974A CONNECTOR WIRE-POWER
29Z22	JV DB93-16998A WIRE - POWER
29M90	JV DB93-17033A CONNECTOR WIRE-DC SIGNAL
28Y94	JV DB93-17055B CONNECTOR WIRE-COMM
30A82	JV DB93-17152B CONNECTOR WIRE-EARTH
28Y95	JV DB93-17169A CONNECTOR WIRE-POWER
29F01	JV DB93-17170A CONNECTOR WIRE-DC SIGNAL
28Y99	JV DB93-17171A CONNECTOR WIRE-DC SIGNAL
29C11	JV DB93-17175A WIRE CONNECT - REACTOR
29C04	JV DB93-17175C WIRE CONNECT - REACTOR
29C05	JV DB93-17177A WIRE CONNECT - AC SIGNAL
28Y98	JV DB93-17178A CONNECTOR WIRE-DC SIGNAL
28Y97	JV DB93-17189A CONNECT WIRE - STEP MTR
29D67	JV DB93-17189B CONNECTOR WIRE
29A01	JV DB93-17189C ASSY CONNECTOR WIRE
29F02	JV DB93-17190A CONNECTOR WIRE
29C13	JV DB93-17207A WIRE CONNECT - POWER
29J61	JV DB93-17350A CONNECTOR WIRE - EARTH
29C27	JV DB93-17353A WIRE CONNECT - COMP
29M92	JV DB93-17517A CONN WIRE-HIGH PRESS PWR
29P18	JV DB93-17893A CONNECTOR WIRE-COMP
29Z24	JV DB93-17893E WIRE - COMP
29P19	JV DB93-17893F CONNECTOR WIRE-COMP
30C99	JV DB93-18060G CONNECTOR WIRE-DC SIGNAL
29X83	JV DB94-00118A FAN BLADE CROSS - RIGHT
29X84	JV DB94-00119A FAN BLADE CROSS - LEFT
28Y79	JV DB94-00455B ASSY-RUBBER BEARING
38L55	JV DB94-01258C ASSY HOSE DRAIN-JOINT
38L56	JV DB94-01904B ASSY DRAIN-HOSE INSTALL
28Y65	JV DB94-02195B ASSY DRAIN-HOSE
38O87	JV DB94-02195B ASSY DRAIN-HOSE
29X87	JV DB94-02275B DRAIN PAN
30A79	JV DB94-02667C DRAIN PAN
30A83	JV DB94-02718A FAN TURBO
38J67	JV DB94-02719B ASSY DRAIN-HOSE
30A89	JV DB94-02739G DRAIN HOSE
29C85	JV DB94-02933A ASSY FAN CROSS
28Y78	JV DB94-02933B ASSY FAN CROSS
28Y83	JV DB94-03085A ASSY FAN CROSS
38K69	JV DB94-03272A ASSY DRAIN-HOSE JOINT
29Y49	JV DB94-04138A BLOWER WHEEL
29Y50	JV DB94-04139A BLOWER WHEEL
38F71	JV DB94-04236D ASSY DRAIN-PUMP
29C09	JV DB94-04381A FAN BLADE
29Y48	JV DB94-05032A ASSY DRAIN PUMP
28Y69	JV DB94-07995B ASSY TRAY DRAIN-MODULE
29C98	JV DB94-07996A ASSY TRAY DRAIN-MODULE
28Y88	JV DB94-07997A ASSY TRAY DRAIN-MODULE
30A92	JV DB94-08369A FAN TURBO
29C45	JV DB95-01612D SOLENOID COIL
29C37	JV DB95-04804B SOLENOID COIL
29P16	JV DB95-04871D THERMISTOR
30F50	JV DB95-05011F THERMISTOR



MINI-SPLIT PARTS

29C36	JV DB95-05164A THERMISTOR OUT
29C46	JV DB95-05164B THERMISTOR OUT
29P20	JV DB95-05268A THERMISTOR
29C26	JV DB95-05762A COMPRESSOR R32
29C17	JV DB95-05795A COMPRESSOR R32
29P36	JV DB95-05859A COMP AC145AX4FHH3
29K20	JV DB96-14510G ASSY EEV W/SERVICE VALVE
29Z25	JV DB96-14661B ASSY COND COIL
29J97	JV DB96-14661C ASSY COND COIL
30C83	JV DB96-14716A ACCUMULATOR TANK
30A91	JV DB96-14717A ASSY EVAP COIL
30A90	JV DB96-15439C ASSY EVAP COIL
30A81	JV DB96-15439H ASSY EVAP COIL
29P46	JV DB96-15741C ASSY CONDENSER COIL
29K93	JV DB96-18249E ASSY COND COIL
29V76	JV DB96-23013B ASSY EVAP COIL
30C73	JV DB96-23250L ASSY VALVES - SERVICE
29B95	JV DB96-23270E ASSY COND COIL
30C74	JV DB96-23297D ASSY ELECT EXP VLV (EEV)
29C24	JV DB96-23729E ASSY COND COIL
29C22	JV DB96-24159A ASSY VALVE - EEV
30C71	JV DB96-24609G ASSY 4WAY VLV W/SOLENOID
30C93	JV DB96-24609H ASSY VALVES - SERVICE
30C72	JV DB96-24612D ASSY ELECT EXP VLV (EEV)
30C70	JV DB96-24612E ASSY ELECT EXP VLV (EEV)
29C18	JV DB96-24631A ASSY VALVE - EEV
30C82	JV DB96-24675D ASSY 4WAY VALVE
29P48	JV DB96-24676D ASSY VALVE 4WAY
29K21	JV DB96-24678D ASSY SERVICE VALVE 4WAY
29K16	JV DB96-24681B ASSY EEV W/SERVICE VALVE
29P50	JV DB96-24681C ASSY VALVE EEV
28Y77	JV DB96-24831N ASSY EVAP-MODULE
29D76	JV DB96-24844H ASSY EVAP-MODULE
29F08	JV DB96-24844K ASSY EVAP-MODULE
29F06	JV DB96-24847F ASSY EVAP-MODULE
29B44	JV DB96-24848G ASSY EVAP-COIL MWHDO24S6
28Y82	JV DB96-24849L ASSY EVAP-MODULE
29C08	JV DB96-24878A ASSY VALVE - 4WAY
29F59	JV DB96-24878C ASSY TUBE 4WAY
29C28	JV DB96-24887B ASSY VALVE - EEV
29Y87	JV DB96-24887C ASSY VALVE - EEV
29K96	JV DB96-24889C ASSY VALVE - EEV
29Z27	JV DB96-24941A SWITCH PRESSURE
29K09	JV DB96-24941B SWITCH PRESSURE
29K15	JV DB96-24941D SWITCH PRESSURE
29Z26	JV DB96-25040C ASSY VALVE - 4WAY
30C84	JV DB96-25041D ASSY VALVES - SERVICE
29Z33	JV DB96-25042B ASSY VALVE - EEV JOINT
30C88	JV DB96-25043D ASSY ELECT EXP VLV (EEV)
29Z34	JV DB96-25043E ASSY VALVE - EEV
29K95	JV DB96-25090B ASSY VALVE - 4WAY
29P59	JV DB96-25320B ASSY VALVE EEV
29P51	JV DB96-25324D ASSY VALVE 4WAY
30C75	JV DB96-25420A VALVE - EXPANSION
30C76	JV DB96-25420B VALVE - EXPANSION
30C77	JV DB96-25420C VALVE - EXPANSION
30C78	JV DB96-25420D VALVE - EXPANSION
30C89	JV DB96-25420G VALVE - EXPANSION
30C90	JV DB96-25420H VALVE - EXPANSION
30C91	JV DB96-25420J VALVE - EXPANSION
30C66	JV DB96-25420K VALVE - EXPANSION



MINI-SPLIT PARTS

29Y88	JV DB96-25797B ASSY VALVE - 4WAY
29V65	JV DB96-25804A ASSY EVAP COIL
29X45	JV DB96-25804B ASSY EVAP COIL
28Y73	JV DB96-25924R WIRELESS REMOTE CNTRL
29B97	JV DB96-25985A ASSY VALVE - 4WAY
29K04	JV DB96-26914A ASSY COND COIL
29P56	JV DB96-26918A ASSY VALVE 4WAY
29K08	JV DB96-26918B ASSY SERVICE VALVE 4WAY
29P25	JV DB96-26919A ASSY VALVE EEV
29C60	JV DB97-02600R DRAIN PLUG ASSY
29M60	JV DB97-05328D DRAIN - PLUG ASSY
29V74	JV DC26-00009U COIL HARMONIC
29C43	JV DC62-00243C HEAT SINK
29K17	JV UB5TN5450FJXSG COMP R32
29K03	JV UB8TA8265FEWSG COMP R32
29C21	JV UB8TN8265FJW COMPRESSOR - ROTARY R32
29P61	JV UB8TN8300FJUSG COMP R32
25A74	LD 3.5 45 IN VERT ELL WH 92
25A85	LD 3.5" 45 FLAT ELL WH 92
25A75	LD 3.5" 45 OUT VERT ELL WH 92
25A84	LD 3.5" 90 FLAT ELL WH 92
25A76	LD 3.5" 90 IN VERT ELL WH 92
25A77	LD 3.5" 90 OUT VERT ELL WH 92
25A86	LD 3.5" 90 SWEEP ELL WH 92
25A83	LD 3.5" COUPLER WH 92
25A78	LD 3.5" DUCT 8' LENGTH WH 92
25A80	LD 3.5" END FITTING WH 92
25A82	LD 3.5" FLEX ADAPTOR WH 92
25A81	LD 3.5" FLEXIBLE ELL WH 92
25A87	LD 3.5" SOFFIT INLET WH 92
25A88	LD 3.5" TEE WH 92
25A90	LD 3.5" WALL FLANGE WH 92
25A89	LD 3.5" WALL INLET WH 92
25A91	LD LINESET DUCTING CLIP 12/BAG
Y4194	Left Handle
Y7576	Lennox 1582200002181, Condenser Assembly
Y7689	Lennox 17122300A00805, Inverter Module
Y7117	LMS 02603927 ELEC BOX ASSY 12K-MS8 AC
Y5195	LMS 02603937 ELEC BOX ASSY 18K-MS8 HP
Y7314	LMS 02603938 ELEC BOX ASSY 18K-MS8 AC
Y5207	LMS 03833009 Discharge Tube Sub-Assembly for GWCO9MB-D3DNA3D/O Cooling Only Model
Y5216	LMS 0711333688 VALVE EXV SUB ASS 30K MS8
Y5215	LMS 071133772 VALVE EXV 18K MS8 HP/AC
Y5465	LMS 100232101 EVAP ASSY 9/12K-MS8 HP/AC
Y5435	LMS 1002572 EVAP ASSY (24K-MS7 HP/AC)
Y5218	LMS 10333012 FAN AXIAL 9/12 MS8 HP/AC
Y8168	LMS 15012089 MOTOR FAN (208/230V)
Y5691	LMS 4003018103 COMM.CABLE 98' W/CONN
Y5237	LMS 4300040033 4-Way Valve Fittings for GWH18MC-D3DNA3D/O Heat Pump Model
Y5203	LMS 4-Way Valve Assembly for GWH09MB-D3DNA3D/O Heat Pump Model
Y5202	LMS 4-Way Valve Assembly for GWH12MB-D3DNA3D/O Heat Pump Model
Y5200	LMS 4-Way Valve Assembly for GWH18MC-D3DNA3D/O Heat Pump Model
Y5199	LMS 4-Way Valve Assembly for GWH24MD-D3DNA3D/O Heat Pump Model
Y5201	LMS 4-Way Valve Assembly for GWH30LB-D3DNA3E/O Heat Pump Model
Y4895	LMS 4-Way Valve for DHMF18CMM42Q1A Heat Pump Model
Y3957	LMS Air Louver 1 for GWH09MA 12MB-A3DNA3A/I GWH09MB 12MB-D3DNA3D/I Heat Pump GWCO9MB 12MB-D3DNA3D/I Cooling Only Model
Y4871	LMS Ambient Sensor (Return) 390000453
Y4056	LMS Ambient Temperature Sensor for GWH09MA-A3DNA1A/O GWH12MB-A3DNA1A/O Heat Pump Model



MINI-SPLIT PARTS

Y5419	LMS Axial Bushing for GWH09AB-D3DNA2D/I GWH18AC-D3DNA2D/I GWH24AC-D3DNA2D/I Model
Y4888	LMS Axial Fan for GWH18ND3CO Heat Pump Model
Y3952	LMS Axial Flow Fan 10335005
Y3953	LMS Axial Flow Fan 10335008
Y3951	LMS Axial Flow Fan for GWH09AB-D3DNA2D/O GWH12AB-D3DNA2D/O Model
Y5245	LMS Baffle (Valve Support) for GWH24MD-D3DNA3D/O Heat Pump GWC24MD-D3DNA3D/O Cooling Only Model
Y3995	LMS Baffle Plate 26002228 2-pack
Y5461	LMS Bearing O-Gasket Sub-Assembly for GWH09AB 12AB-A3DNA2B/I GWH09AB 12AB-D3DNA2D/I GWH18AC 24AC-D3DNA2D/I Model
Y5460	LMS Bearing Ring for GWH18KG-D3DNB1C/I Heat Pump GWC18KG-D3DNB1C/I Cooling Only Model
Y5423	LMS Bearing Ring for GWH24MD-D3DNA3D/I Heat Pump GWC24MD-D3DNA3D/I Cooling Only Model
Y4893	LMS Big Handle Assy 2113043
Y5246	LMS Block for GWH30LB 36LB-D3DNA3E/O Heat Pump GWC36LB-D3DNA3A/O Cooling Only Model
Y4073	LMS Cabinet for GWH24MD-D3DNA3D/O GWH30LB 36LB-D3DNA3E/O Heat Pump GWC24MD-D3DNA3D/O GWC36LB-D3DNA3A/O Cooling Only Model
Y5800	LMS Cabinet OD discharge panel 1435003
Y5247	LMS Cable Cross Plate 1 for GWH09MB 12MB-D3DNA3D/O GWH12MB-A3DNA1A/O Heat Pump GWC09MB-D3DNA3D/O GWC12MB-D3DNA3D/O Cooling Only Model
Y5248	LMS Cable Cross Plate 2 for GWH09MB 12MB-D3DNA3D/O Heat Pump GWC12MB-D3DNA3D/O Cooling Only Model
Y3921	LMS Cable Cross Plate Sub-Assembly for GWH09AB 12AB-A3DNA1B/O Model
Y5226	LMS Cable-Cross Loop for GFH60K3CI Model
Y4003	LMS Cap CBB65 (For Compressor) 33000065
Y4005	LMS Capacitor CBB61 for GWH24MD-D3DNA3D/O Heat Pump GWC24MD-D3DNA3D/O Cooling Only Model
Y3897	LMS Capacitor Clamp Sub-Assembly for GWH18KG-D3DNA5C/O Heat Pump GWC18KG-D3DNA5C/O GWC24KG-D3DNA5A/O Cooling Only Model
Y3925	LMS Capillary Sub -Assy 03066646
Y4889	LMS Chassis Sub Assembly for GWH18ND3CO GWH18ND3CO Heat Pump Model
Y5801	LMS Chassis Sub-assy 01203769P
Y5229	LMS COMP GROMMETS (3 EA)18/24K MS8 HP/AC
Y5978	LMS COMP OVERLOAD 9/12/24K 240V
Y5977	LMS COMP OVERLOAD 912115V
Y3877	LMS Compressor and Fitting for GUHD18NK3CO Model
Y3878	LMS Compressor And Fitting for GUHD24NK3CO GUHD30NK3CO Model
Y5250	LMS Compressor and Fittings for GWH24MD-D3DNA3D/O Heat Pump GWC24MD-D3DNA3D/O Cooling Only Model
Y4882	LMS Compressor and Fittings for GWH18ND3CO Heat Pump Model
Y5230	LMS Compressor Gasket for GUHD24NK3CO Model
Y5228	LMS Compressor Grommets for GWH09AB-D3DNA2D/O Model
Y4881	LMS Compressor Grommets for GWH18MC 24MD-D3DNA3D/O Heat Pump GWC18MC 24MD-D3DNA3D/O Cooling Only Model
Y5253	LMS Compressor Overload Protector (External) for GWH09MB 24MD-D3DNA3D/O Heat Pump Model
Y3879	LMS Compressor Overload Protector for GWH09AB 12AB-A3DNA2B/O GWH12AB-D3DNA2D/O Model 9000 Btuh to 12000 Btuh 115-208/230V
Y5251	LMS COMPRESSOR/FITTINGS 30K MS8
Y6006	LMS COND FAN MTR GRO24 1501506402
Y4018	LMS Condenser Assembly for GWC18AC-D3DNA1B/O Air Conditioner Model
Y5258	LMS Condenser Assembly for GWH12MB-D3DNA3D/O Heat Pump Model
Y5255	LMS Condenser Coil Assembly for GWC09MB-D3DNA3D/O Cooling Only Model
Y5254	LMS Condenser Coil Assembly for GWC12MB-D3DNA3D/O Cooling Only Model
Y5261	LMS Condenser Coil Assembly for GWC18MC-D3DNA3D/O Cooling Only Model
Y5262	LMS Condenser Coil Assembly for GWH09MB-D3DNA3D/O Heat Pump Model
Y5259	LMS Condenser Coil Assembly for GWH18MC-D3DNA3D/O Heat Pump Model
Y5257	LMS Condenser Coil Assembly for GWH24MD-D3DNA3D/O Heat Pump Model
Y5260	LMS Condenser Coil Assembly for GWH30LB-D3DNA3E/O Heat Pump Model
Y3971	LMS Connecting Rod for GWH30LB-D3DNA3E/I GWH36LB-D3DNA3E/I Heat Pump GWC36LB-D3DNA3A/I Cooling Only Model



MINI-SPLIT PARTS

Y3898	LMS Cover for Reactor Box(Choke)01413511
Y3969	LMS Crank-Guide for GWH30LB-D3DNA3E/I GWH36LB-D3DNA3E/I Heat Pump GWC36LB-D3DNA3A/I Cooling Only Model
Y4177	LMS Cross Flow Fan for GWH24KG-D3DNB1A/I Heat Pump GWC24KG-D3DNB1A/I Cooling Only Model
Y5217	LMS Cut off Valve Sub-Assembly 1/4" for GWC24MD-D3DNA3D/O Air Conditioner Model
Y3942	LMS Cut-off Valve for GUHD09NK3CO/GUHD12NK3CO GUHD18NK3CO Model
Y5212	LMS Cut-Off Valve Sub-Assembly 1/2" for GWH18AC-D3DNA2D/O Model
Y3943	LMS Cut-off Valve Sub-Assembly for GUHD18NK3CO Model
Y3944	LMS Cut-off Valve Sub-Assembly for GUHD18NK3CO Model
Y3931	LMS Discharge Line Tube for MS8-CO-12-L1A Air Conditioner Model
Y4006	LMS Discharge Temperature Sensor for GWH09MA-A3DNA1A/O GWH12MB-A3DNA1A/O Heat Pump Model
Y3930	LMS Discharge Tube for MS8-CO-09-L1A Air Conditioner Model
Y5206	LMS Discharge Tube Sub-Assembly for GWC12MB-D3DNA3D/O Cooling Only Model
Y5209	LMS Discharge Tube Sub-Assembly for GWC18MC-D3DNA3D/O Air Conditioner Model
Y3934	LMS Discharge Tube Sub-Assembly for GWC24AC-D3DNA1B/O Model
Y3932	LMS Discharge Tube Sub-Assembly for GWC24KG-D3DNA5A/O Cooling Only Model
Y5208	LMS Discharge Tube Sub-Assembly for GWC24MD-D3DNA3D/O Air Conditioner Model
Y5418	LMS Display Board for GWH18ND-K3NNA4A/I GWH24ND-K3NNA2A/I GWH24ND-K3NNA4A/I Air Conditioner Model
Y5432	LMS Display Board for GWH30LB 36LB-D3DNA3E/I Heat Pump GWC36LB-D3DNA3A/I Cooling Only Model
Y3937	LMS Drain Pipe for GWH18MC-D3DNA3D/I Heat Pump GWC18MC-D3DNA3D/I Cooling Only Model
Y4039	LMS Drainage Hose for GWH30LB-D3DNA3E/I GWH36LB-D3DNA3E/I Heat Pump GWC36LB-D3DNA3A/I Cooling Only Model
Y4880	LMS Drainage Joint for GWH09TB-D3DNA1A/O GWH12TB-D3DNA1A/O Heat Pump Model
Y3927	LMS DSF-9-R410A 4-Way Reversing Valve 3/8" x 1/4" Sweat Connection
Y3982	LMS Electric Box 4 for GWH18NK3AO GWH24NK3AO Air Conditioner Model
Y3984	LMS Electric Box 4 for GWH24NK3AO Air Conditioner Model
Y4022	LMS Electric Box Assembly 140398651
Y4919	LMS Electric Box Assembly for A16CM4H4R24 Model
Y4021	LMS Electric Box Assembly for GWC12MB-D3DNA1A/O Air Conditioner Model
Y4020	LMS Electric Box Assembly for GWH12MB-D3DNA1A/O Air Conditioner Model
Y4029	LMS Electric Box Assembly for GWH18MC-D3DNA1A/O Air Conditioner Model
Y3894	LMS Electric Box Assembly for GWH18NK3AO Air Conditioner Model
Y4052	LMS Electric Box Assembly for MS8-CI-09-L1A Cooling Only Model
Y4054	LMS Electric Box Assembly MS8-CI-12-L1A Cooling Only Model
Y4030	LMS Electric Box Assy 0260306608
Y5197	LMS ELECTRIC BOX ASSY 12K MS8 HP
Y4045	LMS Electric Box Assy 2020211412
Y4048	LMS Electric Box Assy 2020212834
Y4047	LMS Electric Box Assy 20202573
Y3900	LMS Electric Box Cover for GUHD24NK3CO GUHD30NK3CO Model
Y4079	LMS Electric Box Cover2 for GWH18ACND3A1A/I Air Conditioner Model
Y3999	LMS Electric Box for GUHD24NK3CO GUHD30NK3CO GUHD36NM3CO/GUHD42NM3CO Model
Y4714	LMS ELECTRIC BX ASSY 10000200066 MS7(24)
Y5466	LMS Electric Control Box Assembly for GWC09MB-D3DNA3D/I Cooling Only Model
Y5192	LMS Electric Control Box Assembly for GWC09MB-D3DNA3D/O Cooling Only Model
Y5467	LMS Electric Control Box Assembly for GWC12MB-D3DNA3D/I Cooling Only Model
Y5420	LMS Electric Control Box Assembly for GWC18MC-D3DNA3D/I Cooling Only Model
Y5429	LMS Electric Control Box Assembly for GWC24MD-D3DNA3D/I Cooling Only Model
Y5194	LMS Electric Control Box Assembly for GWC24MD-D3DNA3D/O Cooling Only Model
Y4874	LMS Electric Control Box Assembly for GWH09MB-D3DNA3D/I Heat Pump Model
Y5198	LMS Electric Control Box Assembly for GWH09MB-D3DNA3D/O Heat Pump Model
Y4876	LMS Electric Control Box Assembly for GWH18MC-D3DNA3D/I Heat Pump Model
Y5431	LMS Electric Control Box Assembly for GWH30LB-D3DNA3E/O Heat Pump Model
Y4918	LMS Electric Control Box Assembly for GWH18ND3CO Heat Pump Model



MINI-SPLIT PARTS

Y4920	LMS Electric Control Box Assembly for GWH(30)ND3CO Heat Pump Model
Y5220	LMS Electric Control Box Plate Cover for GWH18AC-D3DNA2D/O Model
Y3893	LMS Electric Control Box Sub-Assembly 1 for GWH30LB-D3DNA3E/O GWH36LB-D3DNA3E/O Heat Pump GWC36LB-D3DNA3A/O Cooling Only Model
Y8170	LMS ELECTRIC EXPAN VALVE 07133681
Y5239	LMS Electric Expand Valve Fitting for GWH24MD-D3DNA3D/O Heat Pump GWC24MD-D3DNA3D/O Cooling Only Model
Y5812	LMS Electric Expand Valve Fitting for GWH(36)ND3AO GWH(42)ND3AO Heat Pump Model
Y5813	LMS Electric Expand Valve Fitting for GWH(36)ND3AO GWH(42)ND3AO Heat Pump Model
Y5814	LMS Electric Expand Valve Fitting for GWH(36)ND3AO GWH(42)ND3AO Heat Pump Model
Y5815	LMS Electric Expand Valve Fitting for GWH(36)ND3AO GWH(42)ND3AO Heat Pump Model
Y4909	LMS Electric Expand Valve Fittings for GWH(18-24-30)ND3CO Heat Pump Model
Y4910	LMS Electric Expand Valve Fittings for GWH(18-30)ND3CO Heat Pump Model
Y5214	LMS Electric Expansion Valve Sub-Assembly for GWH12AB-D3DNA2D/O Model
Y3949	LMS Electric Expansion Valve Sub-Assembly for GWH12MB-A3DNA1A/O Heat Pump Model
Y5213	LMS Electric Expansion Valve Sub-Assembly for NEO09HP230V1AO Heat Pump Model
Y5227	LMS Electrical Heater (Compressor) for GWH09AB-D3DNA2D/O GWH12AB-D3DNA2D/O Model
Y5240	LMS Electrical Heater for GWH30LB-D3DNA3E/O GWH36LB-D3DNA3E/O Heat Pump Model
Y5235	LMS Electrical Heater for GWH30LB-D3DNA3E/O Heat Pump Model
Y3948	LMS Electronic Expansion Valve for GWC18AC-D3DNA1B/O Air Conditioner Model
Y3946	LMS Electronic Expansion Valve for GWH24AC-D3DNA1B/O Air Conditioner Model
Y5433	LMS Evaporator Coil Assembly for GWH09MA-A3DNA3A/I GWH12MB-A3DNA3A/I Heat Pump Model
Y5416	LMS Evaporator Coil Assembly for GWH18MC-D3DNA3D/I Heat Pump GWC18MC-D3DNA3D/I Cooling Only Model
Y5425	LMS Evaporator Coil Assembly for GWH24MD-D3DNA3D/I Heat Pump GWC24MD-D3DNA3D/I Cooling Only Model
Y5455	LMS Evaporator Coil Assembly for GWH30LB-D3DNA3E/I GWH36LB-D3DNA3E/I Heat Pump GWC36LB-D3DNA3A/I Cooling Only Model
Y5459	LMS Evaporator Coil Support for GWH09MA 12MB-A3DNA3A/I GWH09MB 12MB-D3DNA3D/I Heat Pump GWC09MB-D3DNA3D/I GWC12MB-D3DNA3D/I Cooling Only Model
Y5456	LMS Evaporator Coil Support Right Side for GWC36LB-D3DNA3A/I Cooling Only Model
Y4905	LMS Fan Motor for A16CM4H4R24 Model
Y5434	LMS Fan Motor for GWH09MA-A3DNA3A/I GWH12MB-A3DNA3A/I Heat Pump Model
Y4042	LMS Fan Motor for GWH18KG-D3DNA5C/O GWH24KG-D3DNA5A/O(LC) Heat Pump GWC18KG-D3DNA5C/O GWC24KG-D3DNA5A/O Cooling Only Model
Y5571	LMS Fan Motor for GWH24MD-D3DNA3D/I Heat Pump GWC24MD-D3DNA3D/I Cooling Only Model
Y4180	LMS Filter Sub-Assembly for GWH24KG-D3DNB1A/I Heat Pump GWC24KG-D3DNB1A/I Cooling Only Model
Y3918	LMS Fixed Clip (Evaporator) for GWH30LB-D3DNA3E/I Heat Pump Model
Y4026	LMS Front Case for GWH09MA-A3DNA3A/I GWH12MB-A3DNA3A/I GWH12MB-D3DNA3D/I Heat Pump Model
Y4044	LMS Front Case Sub-Assembly for GWH09MA-A3DNA3A/I GWH12MB-A3DNA3A/I Heat Pump Model
Y5468	LMS Front Case Sub-Assembly for GWH18MC-D3DNA3D/I Heat Pump GWC18MC-D3DNA3D/I Cooling Only Model
Y3981	LMS Front Case Sub-Assembly for GWH30LB-D3DNA3E/I GWH36LB-D3DNA3E/I Heat Pump GWC36LB-D3DNA3A/I Cooling Only Model
Y3979	LMS Front Case Sub-Assembly GWH24ND-K3NNA3A/I K3NNA5A/I Model
Y3985	LMS Front Display 20192260 5-pack
Y4188	LMS Front Display Board 20192294
Y5799	LMS Front Grill for GUHD24NK3CO Model
Y3904	LMS Front Grill for GWH18B5NK3VA/O Model
Y3903	LMS Front Grill for GWH12B4B5NK3VA/O Model
Y3905	LMS Front Grille for GWH09AB 12AB-A3DNA2B/O GWH09AB 12AB-D3DNA2D/O Model
Y4190	LMS Front Panel 27222661006



MINI-SPLIT PARTS

Y4877	LMS Front Grille for GWH09TB-D3DNA1A/O GWH12TB-D3DNA1A/O Heat Pump Model
Y3977	LMS Front Panel A4 27222263022
Y4875	LMS Front Panel Assembly for GWH18MC-D3DNA3D/I Heat Pump GWC18MC-D3DNA3D/I Cooling Only Model
Y5421	LMS Front Panel Assembly for GWH24MD-D3DNA3D/I Heat Pump GWC24MD-D3DNA3D/I Cooling Only Model
Y3978	LMS Front Panel Assy 20012280-K60385
Y4189	LMS Front Panel Assy 20012370
Y5232	LMS Front Panel for GWH12AB-D3DNA2D/O Model
Y4077	LMS Front Panel for MS8-CI-09-L1A CI-12-L1A Indoor Model and MS8-HI-09-L1A HI-12-L1A Outdoor Model
Y4873	LMS Front Panel Sub-Assembly for GWH09MA 12MB-A3DNA3A/I GWH09MB 12MB-D3DNA3D/I Heat Pump GWC09MB 12MB-D3DNA3D/I Cooling Only Model
Y3980	LMS Front Panel Sub-Assy 20012557-K60385
Y4070	LMS Front Side Plate for GUHD24NK3CO Model
Y5804	LMS Gas-liquid Separator for GWH(36)ND3AO Heat Pump Model
Y3955	LMS Guide Louver for GWH24ND-K3NNB1A/I K3NNB2A/I K3NNB3A/I K3NNB4A/I K3NNA3A/I K3NNA5A/I Model
Y3998	LMS Handle Assembly for ASH-18AIN (1-Phase/220-240V/50 Hz R410A Air Conditioner Model
Y4080	LMS Helicoid Tongue for GWH09MA 12MB-A3DNA3A/I GWH09MB 12MB-D3DNA3D/I Heat Pump GWC09MB 12MB-D3DNA3D/I Cooling Only Model
Y3996	LMS Helicoid Tongue for GWH18MC-D3DNA3D/I Heat Pump GWC18MC-D3DNA3D/I Cooling Only Model
Y4033	LMS ID Ambient Temp Sensor 390000451
Y3935	LMS Inhalation Tube Sub-Assembly for GWC24AC-D3DNA1B/O Model
Y3954	LMS Left Axle Bush for GWH24ND-K3NNB1A/I K3NNB2A/I K3NNB3A/I K3NNB4A/I K3NNA3A/I K3NNA5A/I Model
Y5454	LMS Left Evaporator Coil Support for GWH30LB-D3DNA3E/I GWH36LB-D3DNA3E/I Heat Pump Model
Y4066	LMS Left Side Plate for GUHD18NK3CO Model
Y5242	LMS Left Side Plate for GWH18AC-D3DNA2D/O Model
Y4067	LMS Left Side Plate for GWH24MD-D3DNA3D/O GWH30LB 36LB-D3DNA3E/O Heat Pump GWC24MD-D3DNA3D/O GWC36LB-D3DNA3A/O Cooling Only Model
Y5450	LMS Louver Clamp for GWH30LB-D3DNA3E/I GWH36LB-D3DNA3E/I Heat Pump Model
Y3968	LMS Lower Crank for GWH30LB-D3DNA3E/I GWH36LB-D3DNA3E/I Heat Pump GWC36LB-D3DNA3A/I Cooling Only Model
Y3960	LMS Lower Guide Louver for GWH30LB-D3DNA3E/I GWH36LB-D3DNA3E/I Heat Pump GWC36LB-D3DNA3A/I Cooling Only Model
Y4195	LMS Magnet Coil for GWH09MA 12MB-A3DNA1A/O GWH30LB 36LB-D3DNA3E/O Heat Pump Model
Y5238	LMS Magnet Coil for GWH09MB-D3DNA3D/O GWH12MB-D3DNA3D/O Heat Pump Model
Y5234	LMS Magnet Solenoid Coil (4-Way Valve) for GWH24AC-D3DNA2D/O Model
Y4037	LMS Magnetic Coil (Rev Valve) 430004002
Y4897	LMS Magnetic Coil 4300040033
Y3902	LMS Mesh Enclosure (Air Outlet) for GWH18MC-D3DNA3D/I Heat Pump GWC18MC-D3DNA3D/I Cooling Only Model
Y5457	LMS Motor Fixed Clip for GWH30LB-D3DNA3E/I GWH36LB-D3DNA3E/I Heat Pump GWC36LB-D3DNA3A/I Cooling Only Model
Y5464	LMS Motor Press Plate for GWH09MA 12MB-A3DNA3A/I GWH09MB 12MB-D3DNA3D/I Heat Pump GWC09MB 12MB-D3DNA3D/I Cooling Only Model
Y5417	LMS Motor Press Plate for GWH18MC-D3DNA3D/I Heat Pump GWC18MC-D3DNA3D/I Cooling Only Model
Y5233	LMS Motor Support Spot Welding Sub-Assembly for GWH12AB-A3DNA2B/O GWH12AB-D3DNA2D/O Model
Y5264	LMS Motor Support Sub-Assembly for GWH18MC-D3DNA3D/O Heat Pump Model GWC18MC-D3DNA3D/O Cooling Only Model
Y4901	LMS Motor Support Sub-Assembly for GWH(24)ND3CO GWH(30)ND3CO Heat Pump Model
Y3912	LMS Motor Support Sub-Assembly for GWH24B5NK3VA/O Model
Y5805	LMS Oil Separator GWC36LB-D3DNA3A/O Cooling Only Model
Y5210	LMS Outer Tube Temperature Sensor for GWH18AC-D3DNA2D/O GWH24AC-D3DNA2D/O Model
Y4013	LMS Pass Wire Ring Sub-Assembly 2 Pack for GWH30LB-D3DNA3E/O GWH36LB-D3DNA3E/O Heat Pump Model
Y5821	LMS PFC Inductance for GUHD36NK3CO/GUHD42NK3CO Model



MINI-SPLIT PARTS

Y3992	LMS Pipe Clamp for GWH30LB-D3DNA3E/I GWH36LB-D3DNA3E/I Heat Pump GWC36LB-D3DNA3A/I Cooling Only Model
Y4870	LMS Pipe Connection Nut Accessory for GWC12MB-D3DNA3D/I Cooling Only Model
Y4913	LMS Port 1 Temperature Sensor Assembly for GWH18(18-24-30)ND3CO Heat Pump Model
Y3991	LMS Press Plate(Crank) for GWH30LB-D3DNA3E/I GWH36LB-D3DNA3E/I Heat Pump GWC36LB-D3DNA3A/I Cooling Only Model
Y7778	LMS PRESSURE SWITCH 4602003-MS8-HO-30P1A
Y4010	LMS Radiator for GWH09AB-D3DNA2D/O GWH18AC-D3DNA2D/O Model
Y3922	LMS Reactor (Mounting Box) 02603200
Y5225	LMS REACTOR/CHOKE 30K MS8
Y5224	LMS REACTOR/CHOKE 9/12K MS8 HP/AC
Y5469	LMS Rear Case Assembly for GWH18MC-D3DNA3D/I Heat Pump GWC18MC-D3DNA3D/I Cooling Only Model
Y5452	LMS Rear Case Sub-Assembly for GWH30LB-D3DNA3E/I GWH36LB-D3DNA3E/I Heat Pump GWC36LB-D3DNA3A/I Cooling Only Model
Y3907	LMS Rear Grill for GUHD18NK3CO Model
Y5263	LMS Rear Grille for GWH09MB-D3DNA3D/O Heat Pump GWC09MB-D3DNA3D/O Cooling Only Model
Y3909	LMS Rear Grille for GWH24AC-D3DNA2D/O Model
Y3910	LMS Rear Grille for GWH24AC-D3DNA2D/O Model
Y4883	LMS Rear Grille for GWH18(18)ND3CO Heat Pump Model
Y3988	LMS Receiver Window for GWH30LB-D3DNA3E/I GWH36LB-D3DNA3E/I Heat Pump GWC36LB-D3DNA3A/I Cooling Only Model
Y5073	LMS Remote Control Holder/Cradle for GWH09AB 12AB-A3DNA1B/I GWH12AB-D3DNA1B/I GWH18AC 24AC-D3DNA1B/I Heat Pump Model
Y5070	LMS Remote Control Holder/Cradle for GWH09KF 12KF 24KG-A3DNB1A/I GWH12KF 18KG-D3DNB1C/I Heat Pump GWC09KF 12KF 18KG-D3DNB1C/I GWC24KG-D3DNB1A/I Cooling Only Model
Y3974	LMS Right Side Plate Assembly for GWH09AB-A3DNA1B/O Model
Y4069	LMS Right Side Plate for GWC18AC-D3DNA1B/O GWH18AC-D3DNA1B/O Model
Y5231	LMS Right Side Plate for GWH09AB-D3DNA2D/O Model
Y5243	LMS Right Side Plate for GWH18MC-D3DNA3D/O Heat Pump GWC18MC-D3DNA3D/O Cooling Only Model
Y5822	LMS Sensor Sub-Assembly for GWH18(36)ND3AO Heat Pump Model
Y4059	LMS Solenoid Coil for GWH18(42)ND3AO Heat Pump Model
Y3989	LMS Stand Bar for GWH30LB-D3DNA3E/I GWH36LB-D3DNA3E/I Heat Pump GWC36LB-D3DNA3A/I Cooling Only Model
Y4186	LMS Step Motor (Disc louver mtr)15012086
Y4043	LMS Step Motor (louver motor) 1511210701
Y4024	LMS Step Motor (louver motor) 1521212901
Y4187	LMS Stepper Motor for GWH24KG-D3DNB1A/I Heat Pump GWC24KG-D3DNB1A/I Cooling Only Model
Y3929	LMS Suction Line Tubing for MS8-CO-09-L1A CO-12-L1A Air Conditioner Model
Y5204	LMS Suction Tube for GWC18KG-D3DNA5C/O Model
Y5205	LMS Suction Tube Sub-Assembly for GWC09MB-D3DNA3D/O GWC12MB-D3DNA3D/O Cooling Only Model
Y3933	LMS Suction Tube Sub-Assembly for GWC24KG-D3DNA5A/O Cooling Only Model
Y3916	LMS Supporting Board for GUHD18NK3CO Model
Y4007	LMS Temperature Sensor 20K for CHH030CD-410 Heat Pump Model
Y4036	LMS Terminal Board(Fieldwiring)420102542
Y4894	LMS Terminal Cover Sub-Assembly for A16CM4H4R24 Model
Y3973	LMS Top Cover for CHH024CD-13B Heat Pump Model
Y4885	LMS Top Cover for GWH09TB-D3DNA1A/O GWH12TB-D3DNA1A/O Heat Pump Model
Y4900	LMS Top Cover for GWH18MC-D3DNA3D/O Heat Pump GWC18MC-D3DNA3D/O Cooling Only Model
Y4064	LMS Top Cover for GWH18(36)ND3AO Heat Pump Model
Y3891	LMS Top Cover Plate for GWH09AB 12AB-A3DNA2B/O GWH09AB 12AB-D3DNA2D/O Model
Y3892	LMS Top Cover Sub-Assembly for GUHD24NK3CO GUHD30NK3CO Model
Y4903	LMS Tube Connector Sub-Assembly for GEH(18)AA-K3DNA1B/I Air Conditioner Model
Y4034	LMS Tube Sensor (Coil sensor) 390000591
Y5211	LMS Tube Sensor Bushing for GWH09AB-D3DNA2D/O Model
Y4035	LMS Tube Temperature Sensor for GWH09MA-A3DNA1A/O Heat Pump Model



MINI-SPLIT PARTS

Y3967	LMS Upper Crank for GWH30LB-D3DNA3E/I GWH36LB-D3DNA3E/I Heat Pump GWC36LB-D3DNA3A/I Cooling Only Model
Y5236	LMS Valve Cover for GWH09MB-D3DNA3D/O Heat Pump Model
Y5221	LMS Valve Cover for GWH12AB-D3DNA2D/O Model
Y3986	LMS Valve Cover for GWH18MC-D3DNA3D/O Heat Pump GWC18MC-D3DNA3D/O Cooling Only Model
Y4074	LMS Valve support Assembly for GWH18MC-D3DNA3D/O Heat Pump GWC18MC-D3DNA3D/O Cooling Only Model
Y3915	LMS Valve Support for GWH09A6NK30A/O GWH12A6NK30A/O Model
Y4075	LMS Valve Support Sub-Assembly for GWH30LB 36LB-D3DNA3E/O Heat Pump GWC24MD-D3DNA3D/O GWC36LB-D3DNA3A/O Cooling Only Model
Y4185	LMS Wall Mounting Frame 01252032
Y3890	LMS Wall Mounting Frame for GWH30LB 36LB-D3DNA3E/I Heat Pump GWC36LB-D3DNA3A/I Cooling Only Model
Y3896	LMS Wire Cover for GWH09AB-A3DNA2B/O GWH09AB-D3DNA2D/O Model
Y4191	Louver Clamp
21F17	Magnetic Ring 49010104
21F31	Main Board 30148126
21F09	Main Board 30148208
21F25	Main Board 30148235
Y7687	MDE COND COIL ASSY - 15823000000901
22Y82	MDE 11001010001757 INDUCTION PUMP
Y8789	MDE 11002010000067 STEPPER MTR M33 PANEL
22Y55	MDE 11002010000326 STEPPER MOTOR
21A39	MDE 11002010000926 STEPPER MOTOR
21A41	MDE 11002010000946 STEPPER MOTOR
22Y39	MDE 11002010001446 STEPPER MOTOR
22Y67	MDE 11002010001486 STEPPER MOTOR
23J44	MDE 11002015000150 BRUSHLESS DC MOTOR
Y8868	MDE 11002015002521 BRUSHLESS DC FAN MTR
Y8882	MDE 11002015002541 BRUSHLESS DC FAN MTR
Y8889	MDE 11002015003861 BRUSHLESS DC FAN MTR
Y9182	MDE 11002015006761 BRUSHLESS DC FAN MTR
Y8856	MDE 11002015008306 BRUSHLESS DC FAN MTR
21A44	MDE 11002015008384 BRUSHLESS DC MOTOR
17L78	MDE 11002015011867 BRUSHLESS DC MOTOR
22X20	MDE 11002015012128 BRUSHLESS DC MOTOR
22Y78	MDE 11002015012268 BRUSHLESS DC MOTOR
22Y89	MDE 11002015012308 BRUSHLESS DC MOTOR
25B51	MDE 11002015013969 BRUSHLESS DC BLWR MTR
25B62	MDE 11002015015862 BRUSHLESS DC MOTOR
23A91	MDE 11103020006279 INVERTER ROTARY COMP
21A32	MDE 11201007000124 PIPE TEMP SENSOR
22Y58	MDE 11201007003103 ROOM TEMP SENSOR
25B59	MDE 11201007003437 PIPE TEMP SENSOR
22X77	MDE 11201007003439 COIL TEMP SENSOR (T3)
22X68	MDE 11201007003441 COIL TEMP SENSOR
22X50	MDE 11201007003442 COIL TEMP SENSOR (T3)
22X52	MDE 11201007003448 ROOM TEMP SENSOR (T4)
25B49	MDE 11201007004864 ROOM TEMP SENSOR
22X32	MDE 11201011000187 COMB SENSOR(T3/T4/T5)
22X49	MDE 11201011000188 COMBINATION SENSOR
19X29	MDE 11201101000017 PFC INDUCTOR
13Y96	MDE 11201418000002 BRIDGE RECTIFIER
21A45	MDE 12011600A00311 DRAIN COUPLING
23J51	MDE 12100102000576 CROSS FLOW FAN
22Y16	MDE 12100102000696 CROSS FLOW FAN
22Y66	MDE 12100102000716 CROSS FLOW FAN
21A43	MDE 12100103000016 CENTRIFUGE FAN
22Y75	MDE 12100103000149 CENTRIFUGE FAN
Y8867	MDE 12100103000584 CENTRIFUGE FAN
22Y87	MDE 12100103000944 CENTRIFUGE FAN



MINI-SPLIT PARTS

23K24	MDE 12100105000821 AXIAL FLOW FAN
22X37	MDE 12100105000841 AXIAL FLOW FAN
22X88	MDE 12100105000881 AXIAL FLOW FAN
22X19	MDE 12100105000961 AXIAL FLOW FAN
Y8788	MDE 12100204000542 AIR FITER M33 PANEL
21A30	MDE 12100204000704 AIR FILTER
25G71	MDE 12100510000021 STRAIGHT DRAIN CONNECTOR
21A33	MDE 12122000007415 AIR PURIFY NET
22X56	MDE 12122000016029 COVER-ELECT CNTRL BOX
22X27	MDE 12122000024223 COVER FOR CNTRL BOX
23J45	MDE 12122000025543 PANEL FRAME ASSY
23K08	MDE 12122000025561 PANEL FRAME ASSY
23J23	MDE 12122000025601 PANEL FRAME ASSY
23K17	MDE 12122000025606 PANEL FRAME ASSY
23J19	MDE 12122000025621 COVER ELECT CNTRL BX
23K11	MDE 12122000026084 FRONT PANEL ASSY
23K34	MDE 12122000026086 FRONT PANEL ASSY
23K07	MDE 12122000026095 FRONT PANEL ASSY
22Y15	MDE 12122000026428 FILTER FILTER ASSY
22Y07	MDE 12122000026601 COVER ELECT CNTRL BOX
22Y42	MDE 12122000027040 FILTER FILTER ASSY
22Y69	MDE 12122000027418 COVER - ELECT CNTRL
22Y63	MDE 12122000027419 FILTER ASSY
22X35	MDE 12122000028842 WATER COLLECTOR
20X23	MDE 12122000A08689 CHASSIS ASSY MWMA018
23K16	MDE 12122000A78899 FRONT PANEL ASSY
22Y56	MDE 12122000A83283 PANEL ASSEMBLY
22Y62	MDE 12122000A83285 PANEL FRAME ASSEMBLY
22Y41	MDE 12122000A83289 PANEL FRAME ASSEMBLY
22Y14	MDE 12122000A83298 PANEL FRAME ASSEMBLY
22Y13	MDE 12122000A83302 PANEL ASSEMBLY
22Y40	MDE 12122000A83310 PANEL ASSEMBLY
22Y12	MDE 12122000A85278 PANEL ASSEMBLY
22Y38	MDE 12122000A85279 PANEL ASSEMBLY
22Y54	MDE 12122000A85280 PANEL ASSEMBLY
25C13	MDE 12122000A85301 PANEL ASSEMBLY
23K47	MDE 12122000A86501 FRONT PANEL ASSY
23J95	MDE 12122000A87543 FRONT PANEL ASSY
23J11	MDE 12122000A87544 FRONT PANEL ASSY
23J22	MDE 12122000A87566 FRONT PANEL ASSY
23J16	MDE 12122000A87585 FRONT PANEL ASSY
Y8786	MDE 12122500000222 AIR FITER M22
21A40	MDE 12122600000152 AIR OUTLET ASSEMBLY
21A38	MDE 12122600000155 LOUVER-DRAIN PAN ASSY
21A28	MDE 12122600A02584 PANEL ASSEMBLY
22J01	MDE 12122700000715 LOUVER ASSY
22J02	MDE 12122700000718 LOUVER ASSY
Y8898	MDE 12123000001164 DRAIN PAN MMDB-9&12
Y8881	MDE 12200101000173 CENTRIFUGE FAN
Y8888	MDE 12200101000193 CENTRIFUGE FAN
Y8875	MDE 12200101000194 CENTRIFUGE FAN
25B60	MDE 12200101000253 BLOWER WHEEL & HSG
23K13	MDE 12222000000018 INSTALLATION PLATE
23K06	MDE 12222000000026 INSTALLATION PLATE
22X48	MDE 12222000004017 AIR OUTLET GRILLE
23K25	MDE 12222000012135 LEFT PANEL
23K21	MDE 12222000012141 RIGHT SIDE PANEL
22X51	MDE 12222000012226 RIGHT REAR PANEL
22X78	MDE 12222000012227 REAR RIGHT PANEL
22X69	MDE 12222000012373 REAR RIGHT PANEL
23K27	MDE 12222000012385 REAR NET



MINI-SPLIT PARTS

23U39	MDE 12222000012929 LEFT SUPPORTER
23U41	MDE 12222000012930 RIGHT PANEL
22X33	MDE 12222000013085 REAR NET
23K28	MDE 12222000013185 FRONT PANEL ASSY
23K29	MDE 12222000013187 AIR OUTLET GRILLE
22X91	MDE 12222000013190 RIGHT SIDE PANEL
22X90	MDE 12222000013193 TOP COVER PANEL
22X89	MDE 12222000013197 LEFT SIDE PANEL
22X24	MDE 12222000013225 RIGHT PANEL
22X22	MDE 12222000013238 LEFT SUPPORTER
22X23	MDE 12222000013240 TOP COVER ASSEMBLY
22X60	MDE 12222000013365 BIG HANDLE ASSY
23K23	MDE 12222000013460 AIR OUTLET GRILLE
22X39	MDE 12222000013465 TOP COVER ASSEMBLY
22X95	MDE 12222000013466 RIGHT SIDE PANEL
22X40	MDE 12222000013472 LEFT SIDE PANEL
22X92	MDE 12222000013667 REAR NET
22X94	MDE 12222000013766 AIR OUTLET GRILLE
22X45	MDE 12222000013825 AIR OUTLET GRILLE
23J12	MDE 12222000014305 TOP COVER ASSY
22X79	MDE 12222000014845 AIR OUTLET GRILLE
22X34	MDE 12222000015065 RIGHT PANEL
22X25	MDE 12222000015606 REAR NET
23J21	MDE 12222000A00811 INSTALLATION PLATE
22X70	MDE 12222000A06111 FRONT PANEL
22X47	MDE 12222000A06172 FRONT PANEL
22X21	MDE 12222000A06271 FRONT PANEL ASSEMBLY
22X87	MDE 12222000A06280 FRONT PANEL ASSY
23K22	MDE 12222000A06289 FRONT PANEL ASSY
22X36	MDE 12222000A06301 FRONT PANEL
22Y45	MDE 12222000A06971 INSTALL PLATE ASSY
22Y68	MDE 12222000A06972 INSTALL PLATE ASSY
22Y17	MDE 12222000A06973 INSTALL PLATE ASSY
23U40	MDE 1222200007015 TOP COVER ASSEMBLY
22Y83	MDE 12222500001673 EVAP FIXING HANGER
22Y81	MDE 12222500002033 COVER - CNTRL BOX
22Y90	MDE 12222500002092 EVAP FIXING HANGER
21A42	MDE 12222700000052 WALL HANGERS
Y8872	MDE 12223000006632 REAR COVER PANEL
Y8873	MDE 12223000006636 TOP COVER PANEL
Y8874	MDE 12223000008574 LEFT SIDE PANEL
Y8887	MDE 12223000008854 TOP COVER PANEL
Y8901	MDE 12223000008857 DRAIN PAN (MMDB036)
Y8886	MDE 12223000008858 REAR COVER PANEL
Y8894	MDE 12223000008859 TOP COVER PANEL
Y8902	MDE 12223000008867 DRAIN PAN MMDB048
Y8893	MDE 12223000008871 REAR COVER PANEL
Y8900	MDE 12223000008876 DRAIN PAN MMDB024
Y8880	MDE 12223000008887 TOP COVER PANEL
Y8879	MDE 12223000008888 REAR COVER PANEL
Y8892	MDE 12223000009107 CONTROL BOX COVER
Y8878	MDE 12223000009109 CONTROL BOX COVER
Y8864	MDE 12223000010311 LEFT SIDE PANEL
Y8860	MDE 12223000010314 CONTROL BOX COVER
Y8862	MDE 12223000010323 REAR COVER PANEL
Y8863	MDE 12223000010326 TOP COVER PANEL
25G84	MDE 12223000014170 AIR FILTER MMA018/024
25G90	MDE 12223000014171 AIR FILTER MMA036/048
25G91	MDE 12223000014172 AIR FILTER MMA060
25B45	MDE 12223100000892 BLOWER DOOR PANEL
25A47	MDE 12622000000030 DRAIN PLUG



MINI-SPLIT PARTS

22Y65	MDE 1262200000131 BEARING COMPONENTS
22Y73	MDE 12822500000450 WATER COLLECTOR
Y8899	MDE 12823000000190 DRAIN PAN MMDBO18
24X38	MDE 12923000000523 COUPLING same as Y7561
22X74	MDE 15122000024994 RADIATOR (HEAT SINK)
22X59	MDE 15122000026200 RADIATOR (HEAT SINK)
23B08	MDE 15122000026158 DISCHARGE PIPE ASSEMB
23A48	MDE 15122000026162 RADIATOR (HEAT SINK)
23B11	MDE 15122000026165 SUCTION PIPE ASSEMBLY
23A92	MDE 15122000026303 DISCHARGE ASSEMBLY
22X63	MDE 15122000028848 RADIATOR (HEAT SINK)
23C77	MDE 15122000029642 RADIATOR ASSEMBLY
24F75	MDE 15123000012948 PIPING KIT 3/8 -> 3/8
24F77	MDE 15123000013007 PIPING KIT 5/8 -> 3/4
24F60	MDE 15123000A01633 PIPING KIT 1/4 -> 3/8
24F74	MDE 15123000A01634 PIPING KIT 1/2 -> 3/4
24F91	MDE 15123000A01635 PIPING KIT 5/8 -> 7/8
24H63	MDE 15123100000608 PIPING KIT 7/8 ->7/8
23B09	MDE 15422000017592 4-WAY VALVE ASSEMBLY
23B03	MDE 15422000017593 EEV VALVE ASSEMBLY
23B05	MDE 15422000017595 ELECT EXPAN VLV ASSY
23B14	MDE 15422000017598 LIQUID VALVE ASSEMBLY
23B01	MDE 15422000017696 LIQUID VALVE ASSEMBLY
23A99	MDE 15422000017697 4-WAY VALVE ASSEMBLY
23B12	MDE 15422000018472 EEV VALVE ASSEMBLY
23B10	MDE 15422000018473 LIQUID VALVE ASSEMBLY
23B04	MDE 15500213000865 ELECTRIC EXPAN VLV
22X82	MDE 155003030002544 ADAPTOR 1/2 TO 3/8
22X83	MDE 155003030002545 ADAPTOR 3/8 TO 1/2
22X84	MDE 155003030002546 ADAPTOR 1/2 TO 5/8
22X85	MDE 155003030002547 ADAPTOR 1/4 TO 3/8
23A93	MDE 155005060000002 MUFFLER
23B02	MDE 15700101000876 GAS VALVE ASSEMBLY
19B49	MDE 15822000008163 EVAP COIL ASSY
19B46	MDE 15822000008184 EVAP COIL ASSY
23A90	MDE 15822000008314 CONDENSER ASSY
23K46	MDE 15822000008720 EVAPORATOR ASSY
23K43	MDE 15822000010424 EVAPORATOR ASSY
23K12	MDE 15822000A16940 EVAPORATOR ASSY
23K50	MDE 15822000A17059 EVAPORATOR ASSY
23K18	MDE 15822000A17799 EVAPORATOR ASSY
23K40	MDE 15822000A17859 EVAPORATOR ASSY
22Y43	MDE 15822000A18563 EVAPORATOR ASSEMBLY
22Y64	MDE 15822000A18564 EVAPORATOR ASSEMBLY
22Y32	MDE 15822000A18743 EVAPORATOR ASSEMBLY
23K01	MDE 15822000A19263 EVAPORATOR ASSY
23B06	MDE 15822500000359 CONDENSER ASSEMBLY
23B07	MDE 15822500000361 CONDENSER ASSEMBLY
22H48	MDE 15822500001719 EVAPORATOR ASSEMBLY
22Y77	MDE 15822500002359 EVAPORATOR ASSEMBLY
22Y94	MDE 15822500002379 EVAPORATOR ASSEMBLY
22Y88	MDE 15822500002384 EVAPORATOR ASSEMBLY
21A31	MDE 15822600000107 EVAPORATOR ASSEMBLY
22H45	MDE 15822700001442 EVAPORATOR ASSY
22H42	MDE 15822700001529 EVAPORATOR ASSY
18R17	MDE 15822700001546 EVAPORATOR COIL ASSY
Y8857	MDE 15823000004321 EVAPORATOR ASSY
22H33	MDE 15823000004564 EVAPORATOR ASSY
22H38	MDE 15823000004611 EVAPORATOR ASSY
24X39	MDE 15823000A03636 EVAPORATOR ASSY
Y8885	MDE 17122000030548 INVERTER MODULE



MINI-SPLIT PARTS

Y8891	MDE 17122000030568 INVERTER MODULE
Y8871	MDE 17122000030569 INVERTER MODULE
22Y80	MDE 17122000048868 HUMIDITY SENSOR ASSY
Y8105	MDE 17122000A16487 INVER CNTRL BD-FAN MTR
19B48	MDE 17122000A20230 INDOOR CNTRL BRD
26B14	MDE 17122000A35439 OUTDOOR MAIN CNTRL BD
24Z01	MDE 17122000A37830 OD MAIN CONTROL BOARD
23A47	MDE 17122000A37929 MID CONNECT BRD ASSY
23A42	MDE 17122000A38170 OD MAIN CNTRL BRD
23A40	MDE 17122000A38210 INVERTER MODULE ASSY
22L88	MDE 17122000A38991 OUTDOOR MAIN CNTRL BD
22L91	MDE 17122000A39002 OUTDOOR MAIN CNTRL BD
22H40	MDE 17122000A39432 INVERTER MODULE ASSY
22H37	MDE 17122000A39434 INVERTER MODULE ASSY
22Y96	MDE 17122000A39450 OD MAIN CNTRL BRD
22X58	MDE 17122000A39451 OD MAIN CNTRL BRD
22Y01	MDE 17122000A39452 OD MAIN CONTROL BOARD
22X67	MDE 17122000A39454 INVERTER MODULE ASSY
23J43	MDE 17122000A39812 MAIN CONTROL BRD
23K10	MDE 17122000A39813 MAIN CONTROL BRD
23K15	MDE 17122000A39815 MAIN CONTROL BRD
23K03	MDE 17122000A39816 MAIN CONTROL BRD
23K39	MDE 17122000A39830 MAIN CONTROL BRD
23K45	MDE 17122000A39831 ID MAIN CONTROL BRD
23K42	MDE 17122000A39832 ID MAIN CONTROL BRD
22Y51	MDE 17122000A39875 MAIN CNTRL BOARD ASSY
22Z01	MDE 17122000A39876 ID MAIN CONTROL BRD
22Y48	MDE 17122000A39877 MAIN CNTRL BOARD ASSY
22Y29	MDE 17122000A39878 MAIN CNTRL BOARD ASSY
22Y36	MDE 17122000A39879 MAIN CNTRL BOARD ASSY
22Y53	MDE 17122000A39880 MAIN CNTRL BOARD ASSY
22Y60	MDE 17122000A39881 HUMIDITY SENSOR ASSY
22Y34	MDE 17122000A39883 MAIN CNTRL BOARD ASSY
22Y28	MDE 17122000A39904 MAIN CNTRL BOARD ASSY
23K20	MDE 17122000A40210 MAIN CONTROL BRD
23K49	MDE 17122000A40211 MAIN CONTROL BRD
25B80	MDE 17122000A40250 OD MAIN CNTRL BRD
22X72	MDE 17122000A40252 INVERTER MODULE ASSY
22X73	MDE 17122000A40253 OD MAIN CNTRL BOARD
24K29	MDE 17122000A40255 OUTDOOR MAIN CTRL BRD
23K36	MDE 17122000A40411 ID MAIN CONTROL BRD
24F58	MDE 17122000A40454 INVERTER MODULE ASSY
23C79	MDE 17122000A40576 OD MAIN CONTROL BOARD
24F59	MDE 17122000A40810 OD MAIN CONTROL BRD
25C34	MDE 17122000A42351 ID MAIN CNTRL BRD
25C40	MDE 17122000A42354 ID MAIN CNTRL BRD
25C36	MDE 17122000A42355 ID MAIN CNTRL BRD
25C31	MDE 17122000A42371 ID MAIN CNTRL BRD
25B42	MDE 17122000A42450 DATA CNTRL BRD-PRINTED
25C06	MDE 17122000A42672 ID MAIN CNTRL BRD
25C15	MDE 17122000A42674 ID MAIN CNTRL BRD
25C21	MDE 17122000A42677 ID MAIN CNTRL BRD
25C19	MDE 17122000A42679 ID MAIN CNTRL BRD
25C12	MDE 17122000A42710 ID MAIN CNTRL BRD
25C28	MDE 17122000A42750 ID MAIN CONTROL BRD
25C24	MDE 17122000A42751 ID MAIN CONTROL BRD
25C27	MDE 17122000A42753 ID MAIN CONTROL BRD
25C25	MDE 17122000A42770 ID MAIN CONTROL BRD
25J04	MDE 17122000A43273 INVERTER MODULE
25J14	MDE 17122000A43310 INVERTER MODULE
25J15	MDE 17122000A43311 OD MAIN CNTRL BRD



MINI-SPLIT PARTS

27A67	MDE 17122300A01937 OD MAIN CNTRL BRD
22X81	MDE 17122300A02458 OD MAIN CNTRL BOARD
22L35	MDE 17122300A02461 OUTDOOR MAIN CNTRL BD
22X54	MDE 17122300A02537 OD MAIN CNTRL BOARD
22X98	MDE 17122300A02538 MAIN CONTROL BOARD
22X66	MDE 17122300A02540 OD MAIN CNTRL BOARD
22X42	MDE 17122300A02577 OD MAIN CNTRL BOARD
22H52	MDE 17122500A02887 MAIN CONTROL BOARD
22H50	MDE 17122500A02888 MAIN CONTROL BOARD
22Y85	MDE 17122500A02967 ID MAIN CONTROL BOARD
22Y92	MDE 17122500A03027 ID MAIN CONTROL BOARD
18R56	MDE 17122700A01951 ID MAIN CNTRL BD
22H41	MDE 17122700A02447 DISPLAY BOARD ASSY
21A37	MDE 17122700A02567 MAIN CONTROL BOARD
21A36	MDE 17122700A02568 DISPLAY BOARD ASSY
22H47	MDE 17122700A02606 MAIN CONTROL BOARD
22H44	MDE 17122700A02608 MAIN CONTROL BOARD
22H35	MDE 17123000A03325 DUCT MAIN CNTRL BOARD
25B41	MDE 17123000A03885 MAIN CONTROL BOARD
22X64	MDE 17222000037316 KEY BOARD BOX ASSY
25B81	MDE 17222000037697 ELECT CNTRL BOX ASSY
19B47	MDE 17222000A52444 ELECT-PART BOX ASSY
24K38	MDE 17222000A56560 DISPLAY BRD ASSY
22X04	MDE 17222000A56561 DISPLAY BOARD ASSY
25F79	MDE 17222000A60182 ELECT CRTL MWMA012S4
22X29	MDE 17222000A61953 ELECT CNTRL BOX ASSY
23K32	MDE 17222000A61954 ELECT CNTRL BOX ASSY
23K33	MDE 17222000A61957 ELECT CNTRL BOX ASSY
22X46	MDE 17222000A61963 ELECT CNTRL BOX ASSY
23K26	MDE 17222000A61966 ELECT CNTRL BOX ASSY
23K31	MDE 17222000A61969 ELECT CNTRL BOX ASSY
22X57	MDE 17222000A61992 ELECT CNTRL BOX ASSY
22Y95	MDE 17222000A61993 ELECT CNTRL BOX ASSY
22X99	MDE 17222000A61994 ELECT CNTRL BOX ASSY
23J42	MDE 17222000A62490 ELECT CNTRL BOX ASSY
23K09	MDE 17222000A62491 ELECT CNTRL BOX ASSY
23K14	MDE 17222000A62492 ELECT CNTRL BOX ASSY
23K02	MDE 17222000A62494 ELECT CNTRL BOX ASSY
23K38	MDE 17222000A62530 ELECT CNTRL BOX ASSY
23J41	MDE 17222000A62532 ADAPTOR BOARD ASSY
23K41	MDE 17222000A62533 ELECT CNTRL BOX ASSY
23K44	MDE 17222000A62534 ELECT CNTRL BOX ASSY
22Y50	MDE 17222000A62574 ELECT CNTRL BOX ASSY
22Y46	MDE 17222000A62575 ELECT CNTRL BOX ASSY
22Y30	MDE 17222000A62576 ELECT CNTRL BOX ASSY
22Y35	MDE 17222000A62577 ELECT CNTRL BOX ASSY
22Y52	MDE 17222000A62578 ELECT CNTRL BOX ASSY
22Y33	MDE 17222000A62580 ELECT CNTRL BOX ASSY
22Y98	MDE 17222000A62581 ELECT CNTRL BOX ASSY
22Y57	MDE 17222000A62582 DISPLAY BOX ASSY
22Y27	MDE 17222000A62615 ELECT CNTRL BOX ASSY
23K48	MDE 17222000A63331 ELECT CNTRL BOX ASSY
23K19	MDE 17222000A63332 ELECT CNTRL BOX ASSY
22X61	MDE 17222000A63391 ELECT CNTRL BOX ASSY
22X71	MDE 17222000A63392 ELECT CNTRL BOX ASSY
25B79	MDE 17222000A63393 ELECT CNTRL BOX ASSY
24K27	MDE 17222000A63394 ELECT CNTRL BOX ASSY
23J40	MDE 17222000A63474 DISPLAY BOARD ASSY
22Z02	MDE 17222000A63518 ELECT CNTRL BOX ASSY
22X86	MDE 17222000A63595 ELECT CNTRL BOX ASSY
23J18	MDE 17222000A63596 ELECT CNTRL BOX ASSY



MINI-SPLIT PARTS

23J15	MDE 17222000A63634 ELECT CNTRL BOX ASSY
23J10	MDE 17222000A63636 ELECT CNTRL BOX ASSY
23K35	MDE 17222000A63662 ELECT CNTRL BOX ASSY
23K30	MDE 17222000A63813 ELECT CNTRL BOX ASSY
23C80	MDE 17222000A63837 ELECT CNTRL BOX ASSY
23C78	MDE 17222000A63838 ELECT CNTRL BOX ASSY
24Y83	MDE 17222000A64024 INVERT-MAIN CNTRL BRD
24F55	MDE 17222000A64371 ELECT CNTRL BOX ASSY
23K04	MDE 17222000A64411 DISPLAY BOARD ASSY
25C37	MDE 17222000A65513 DISPLAY BOX ASSY
22X28	MDE 17222000A66885 ELECT CNTRL BX ASSY
25C29	MDE 17222000A66887 DISPLAY BOX ASSY
25C30	MDE 17222000A66888 ELECT CNTRL BOX ASSY
25C32	MDE 17222000A66913 ELECT CNTRL BOX ASSY
25C39	MDE 17222000A66914 ELECT CNTRL BOX ASSY
25C41	MDE 17222000A66915 ELECT CNTRL BOX ASSY
25C33	MDE 17222000A66916 ELECT CNTRL BOX ASSY
25C11	MDE 17222000A67201 ELECT CNTRL BOX ASSY
25C14	MDE 17222000A67202 ELECT CNTRL BOX ASSY
25C20	MDE 17222000A67251 ELECT CNTRL BOX ASSY
25C09	MDE 17222000A67252 DISPLAY BOX ASSY
25C17	MDE 17222000A67253 ELECT CNTRL BOX ASSY
25C05	MDE 17222000A67254 ELECT CNTRL BOX ASSY
25C18	MDE 17222000A67255 ELECT CNTRL BOX ASSY
25C22	MDE 17222000A67268 ELECT CNTRL BOX ASSY
25C23	MDE 17222000A67269 ELECT CNTRL BOX ASSY
25C42	MDE 17222000A67270 ELECT CNTRL BOX ASSY
25C26	MDE 17222000A67291 ELECT CNTRL BOX ASSY
25C08	MDE 17222000A67292 ELECT CNTRL BOX ASSY
25J16	MDE 17222000A67935 ELECTRON CNTRL BX ASS
21A49	MDE 17222000A59974 ADAPTOR BOARD
22X97	MDE 17222300A02688 ELECT CNTRL BOX ASSY
22Y02	MDE 17222300A02689 ELECT CNTRL BOX ASSY
22X65	MDE 17222300A02690 ELECT CNTRL BOX ASSY
22X41	MDE 17222300A02729 ELECT CNTRL BOX ASSY
22H49	MDE 17222500A04597 ELECT CNTRL BOX ASSY
22H51	MDE 17222500A04598 ELECT CNTRL BOX ASSY
22Y84	MDE 17222500A04637 ELECT CNTRL BOX ASSY
22Y91	MDE 17222500A04677 ELECT CNTRL BOX ASSY
18R34	MDE 17222700A02454 ELECT-PART BOX ASSY
21A35	MDE 17222700A03415 ELECT CNTRL BOX ASSY
22H46	MDE 17222700A03474 ELECT CNTRL BOX ASSY
22H43	MDE 17222700A03475 ELECT CNTRL BOX ASSY
Y8861	MDE 17223000000003 DISPLAY CONTROL BOARD
22H39	MDE 17223000A06777 DUCT ELECT CNTRL ASSY
22H34	MDE 17223000A06779 DUCT ELECT CNTRL ASSY
22H36	MDE 17223000A06797 DUCT DISPLAY BRD ASSY
25B40	MDE 17223000A07677 ELECT CNTRL BOX ASSY
28A81	MDE 17223000A07857 DUCT ELECT CNTRL ASSY
23K05	MDE 17317000007558 REMOTE CONTROLLER
22Y71	MDE 17317000A62413 REMOTE CONTROLLER
22Y86	MDE 17317000A62784 REMOTE CONTROLLER
23K37	MDE 17317000A63296 REMOTE CONTROLLER
25C16	MDE 17317000A63304 REMOTE CONTROLLER
23J20	MDE 17317000A64066 REMOTE CONTROLLER
25B52	MDE 17317000A66282 REMOTE CONTROLLER
22Y79	MDE 17400306000923 REACTOR
22X30	MDE 17400306001263 REACTOR
22Y93	MDE 17400306001543 REACTOR
22Y74	MDE 17400511001044 WATER LEVEL SWITCH
23B15	MDE 17400516000848 PRESSURE SWITCH



MINI-SPLIT PARTS

23B13	MDE 17400516000851 PRESSURE SWITCH
22X44	MDE 17401203000751 COMPRESSOR WIRE
22X75	MDE 17401203000936 COMPRESSOR WIRE
22X26	MDE 17401203012697 COMPRESSOR WIRE ASSY
23A46	MDE 17401203017294 COMPRESSOR WIRE
18U63	MDE 17402001000599 CRANKCASE HEATER
23J14	MDE 17402001000599 CRANKCASE HEATER
22X76	MDE 17402001000602 CRANKCASE HEATER
22X43	MDE 17402002000544 TUBE ELECTRIC HEATER
Y7677	MDE 3-POSITION TERM BLOCK-17400401000085
Y7617	MDE 4-WAY VALVE - 15500216000003
Y7643	MDE 4-WAY VALVE - 15500216000006
Y7585	MDE 4-WAY VALVE - 15500216000008
Y8082	MDE 4-WAY VALVE - 15500216000026
Y8429	MDE 4-WAY VALVE - 15500216000341
Y8084	MDE 4-WAY VALVE - 15500216000361
Y8085	MDE 4-WAY VALVE - 15500216000681
Y9209	MDE 4-WAY VALVE ASSY - 15422000014492
Y7223	MDE 4-WAY VALVE ASSY - 15423000000985
Y7130	MDE ACCUMULATOR CYLINDER-15500508000002
Y7129	MDE ACCUMULATOR CYLINDER-15500508000009
Y8089	MDE ACCUMULATOR CYLINDER-15500508000315
Y8204	MDE ADAPTOR 1/2 TO 5/8 15111600000073
Y8203	MDE ADAPTOR 1/4 TO 3/8 15111600000081
17L65	MDE AIR FILTER 12100204000397
20C25	MDE AIR FILTER 12100204000467
17K99	MDE AIR FILTER 12100204000522
Y9200	MDE AIR FILTER - 12123000A00298 MMDB048
Y9198	MDE AIR FILTER - 12123000A00299 MMDB036
Y9195	MDE AIR FILTER - 12123000A00300 MMDB024
Y9187	MDE AIR FILTER - 12223000A03901 MMDB9/12
17N28	MDE AIR FILTER 12100204000461
17K87	MDE AIR FILTER 12100204000479
Y7522	MDE AIR GUIDE - 12122700000058
Y7485	MDE AIR GUIDE COIL - 12122500000420
Y7489	MDE AIR GUIDE COIL - 12122500000422
Y7528	MDE AIR GUIDE LOUVER - 12122700000059
Y7508	MDE AIR GUIDE LOUVER - 12122700000061
Y7730	MDE AIR LOUVER BOTTOM - 12122000008085
Y7718	MDE AIR LOUVER TOP - 12122000005707
Y7729	MDE AIR LOUVER TOP - 12122000006181
Y7720	MDE AIR OUT FRAME - 12122000008962
Y7731	MDE AIR OUT FRAME - 12122000008963
Y7497	MDE AIR OUTLET FRAME - 12122700000074
Y8065	MDE AIR OUTLET GRILLE - 12222000007425
Y8067	MDE AIR OUTLET GRILLE - 12222000007904
18L90	MDE AIR OUTLET GRILLE - 12222000011145
Y7613	MDE AIR OUTLET GUARD - 12222000001858
Y7574	MDE AIR OUTLET GUARD - 12222000001860
Y7681	MDE AIR OUTLET GUARD - 12222000000317
Y7131	MDE ASSY AIR INDUCTG COIL-12122500000591
Y8111	MDE ASSY ELECT-PART BOX - 17222000A10112
18L82	MDE ASSY ELECT-PART BOX - 17222000A55391
18L84	MDE ASSY ELECT-PART BOX - 17222000A55987
18L80	MDE ASSY ELECT-PART BOX - 17222000A55988
18U70	MDE ASSY ELECT-PART BOX - 17222000A56090
18U60	MDE ASSY ELECT-PART BOX - 17222000A56091
18U81	MDE ASSY ELECT-PART BOX - 17222000A56092
18U65	MDE ASSY ELECT-PART BOX - 17222000A56093
18L86	MDE ASSY ELECT-PART BOX - 17222000A56094
18U06	MDE ASSY ELECT-PART BOX - 17222000A56559



MINI-SPLIT PARTS

18U73	MDE ASSY ELECT-PART BOX - 17222000A59952
18U84	MDE ASSY ELECT-PART BOX - 17222000A61311
18L91	MDE ASSY ELECT-PART BOX- 17222000A56087
Y7558	MDE ASSY EVAP GAS VLV - 15823000000036
Y7175	MDE ASSY ID MAIN CNTRL BD-17122500A02187
Y7176	MDE ASSY ID MAIN CNTRL BD-17122500A02190
Y7174	MDE ASSY ID MAIN CNTRL BD-17122500A02191
Y7178	MDE ASSY ID MAIN CNTRL BD-17122500A02193
Y7181	MDE ASSY ID MAIN CNTRL BD-17122500A02194
15X95	MDE ASSY ID MAIN CNTRL BD-17122500A02198
15X93	MDE ASSY ID MAIN CNTRL BD-17122500A02199
15X94	MDE ASSY ID MAIN CNTRL BD-17122500A02200
Y7182	MDE ASSY ID MAIN CNTRL BD-17122700A00515
Y7180	MDE ASSY ID MAIN CNTRL BD-17122700A00517
15X96	MDE ASSY ID MAIN CNTRL BD-17122700A01326
Y7171	MDE ASSY ID MAIN CNTRL BD-17123000A00553
Y7172	MDE ASSY ID MAIN CNTRL BD-17123000A00559
Y7173	MDE ASSY ID MAIN CNTRL BD-17123000A00561
Y7179	MDE ASSY ID MAIN CNTRL BD-17123000A00563
Y7177	MDE ASSY ID MAIN CNTRL BD-17123000A00565
15X92	MDE ASSY ID MAIN CNTRL BD-17123000A01659
Y7132	MDE ASSY, ELEC-PART BOX-17222700A00533
18U15	MDE ASSY, ELECT-PART BOX 17222000A56556
18U24	MDE ASSY, ELECT-PART BOX 17222000A56557
18U30	MDE ASSY, ELECT-PART BOX 17222000A56609
Y7719	MDE ASSY, ELECT-PART BOX- 12122000006693
17K94	MDE ASSY, ELECT-PART BOX 17222000010950
18U18	MDE ASSY, ELECT-PART BOX 17222000A56558
Y7136	MDE ASSY, ELECT-PART BOX- 17222500A02819
Y7142	MDE ASSY, ELECT-PART BOX- 17222500A02820
Y7150	MDE ASSY, ELECT-PART BOX-17222000A10110
Y7143	MDE ASSY, ELECT-PART BOX-17222000A10111
Y7148	MDE ASSY, ELECT-PART BOX-17222000A10113
Y7146	MDE ASSY, ELECT-PART BOX-17222000A10126
Y7149	MDE ASSY, ELECT-PART BOX-17222000A10127
Y7147	MDE ASSY, ELECT-PART BOX-17222000A10128
Y7141	MDE ASSY, ELECT-PART BOX-17222500A02825
Y7135	MDE ASSY, ELECT-PART BOX-17222700A03214
Y7133	MDE ASSY, ELECT-PART BOX-17223000A01290
Y7139	MDE ASSY, ELECT-PART BOX-17223000A01291
Y7145	MDE ASSY, ELECT-PART BOX-17223000A01292
Y7144	MDE ASSY, ELECT-PART BOX-17223000A01295
Y7134	MDE ASSY, ELECT-PART BOX-17223000A01296
Y7154	MDE ASSY, EVAP COIL - 15800101A00289
Y7153	MDE ASSY, EVAP COIL - 15822000000534
Y7163	MDE ASSY, EVAP COIL - 15822000008156
Y7155	MDE ASSY, EVAP COIL - 15822500000134
Y7160	MDE ASSY, EVAP COIL - 15822700000060
Y7161	MDE ASSY, EVAP COIL - 15822700A02113
Y7162	MDE ASSY, EVAP COIL - 15823000A00009
Y7167	MDE ASSY, EVAP COIL - 15823000A02338
18U02	MDE ASSY, INDICATOR BD - 17222000A55690
Y7170	MDE ASSY, INDICATOR BOARD-17222000A19100
Y9185	MDE AUX HEAT ADAPT BRD - 17122200003159
Y7560	MDE BEARING - 12622000000013
Y7559	MDE BEARING FIXED PLATE - 12222000003769
Y7706	MDE BEARING PEDESTAL - 12622000000006
Y7704	MDE BEARING SLEEVE - 12122000000350
18M83	MDE BIG HANDLE - 12222000011085
Y8048	MDE BIG HANDLE - 12222000011086
17K57	MDE BIG HANDLE 12222000010966



MINI-SPLIT PARTS

22F46	MDE BLOWER WHEEL 12100103000165
17N76	MDE BLWR FAN - 12100102000018(CROSS FLOW
Y8356	MDE BOARD - 17123000A01663 MMDA00954-2P
Y8357	MDE BOARD - 17123000A01665 MMDA01854-2P
Y7712	MDE BRASS NUT 1/2IN - 15500406000012
Y7701	MDE BRASS NUT 1/4IN - 15500406000016
Y7691	MDE BRASS NUT 3/8IN - 15500406000010
Y7735	MDE BRASS NUT 5/8IN - 15500406000003
Y7183	MDE BRUSHLESS DC FAN MTR 11002015008366
18U77	MDE BRUSHLESS DC MOTOR - 11002015000039
18U43	MDE BRUSHLESS DC MOTOR - 11002015000051
18U38	MDE BRUSHLESS DC MOTOR - 11002015006201
18U53	MDE BRUSHLESS DC MOTOR - 11002015008646
Y7188	MDE BRUSHLESS DC MOTOR-11002015000092
Y7187	MDE BRUSHLESS DC MOTOR-11002015000142
Y7186	MDE BRUSHLESS DC MOTOR-11002015000397
Y8362	MDE CENTRAL CNTRL ADAPTOR-17222000A49841
Y7469	MDE COIL AIR GUIDE - 12122500000425
18U88	MDE COMBINATION SENSOR - 11201011000168
Y7566	MDE COMP CAP ROUND - 17400103000052
Y8424	MDE COMP HARNESS - 17401203000802
Y8451	MDE COMP HARNESS - 17401203000909
Y8434	MDE COMP HARNESS - 17401203000939
Y8035	MDE COMPRESSOR - 11103020000179
Y8036	MDE COMPRESSOR - 11103020000215
Y8038	MDE COMPRESSOR - 11103020000619
18M75	MDE COND COIL ASSY - 15822000008240
Y7650	MDE COND COIL ASSY - 15822000009578
Y7594	MDE COND COIL ASSY - 15822000002216
Y8426	MDE COND COIL ASSY - 15822000003520
18U56	MDE COND COIL ASSY - 15822000008140
Y9207	MDE COND COIL ASSY - 15822000008198
Y8435	MDE COND COIL ASSY - 15822000008236
18U67	MDE COND COIL ASSY - 15822000008251
Y8091	MDE COND COIL ASSY - 15822000008263
18U86	MDE COND COIL ASSY - 15822000008325
Y8416	MDE COND COIL ASSY - 15822000008329
Y7618	MDE COND COIL ASSY - 15822000A04989
Y7605	MDE COND COIL ASSY - 15822000A05350
Y8447	MDE COND COIL ASSY - 15822000A15808
17K82	MDE COND COIL ASSY 15822000003536
17K55	MDE COND COIL ASSY 15822000006597
17K73	MDE COND COIL ASSY 15822000007500
19H57	MDE COND EXT DRAIN HOSE 12011600A00310
Y8093	MDE CONDENSER ASSY - 15822000011096
Y8094	MDE CONDENSER ASSY #2 - 15822200001056
Y8095	MDE CONDENSER ASSY#1 - 15822200001058
Y7517	MDE CONTROL BOX COVER - 12222700000058
Y9191	MDE CONTROL BOX COVER - 12223000006627
24X41	MDE COUPLING - 12923000000004
Y7191	MDE CRANKCASE ELEC HEATER-17402001000017
Y7192	MDE CRANKCASE ELEC HTR-17402001000003
19H59	MDE CRANKCASE HEATER 17402001000600
19H63	MDE CRANKCASE HEATER 17402001000601
19H61	MDE CRANKCASE HEATER 17402001000603
Y9211	MDE DISCHARGE ASSEMBLY - 15122000011326
Y9214	MDE DISCHARGE PIPE ASSY - 15122000011324
Y7151	MDE DISPLAY ASSY BOX-17223000A01289
Y8470	MDE DISPLAY PANEL - 17122000A10274
Y7707	MDE DISPLAY PANEL - 17122000A10275
Y8469	MDE DISPLAY PANEL - 17122000A14495



MINI-SPLIT PARTS

Y7539	MDE DISPLAY PANEL - 17123000A00556
Y7519	MDE DISPLAY PANEL BOX - 12122700000044
Y7702	MDE DRAIN HOSE PIPE - 12100501000021
Y7474	MDE DRAIN PAN - 12822500000017
Y7487	MDE DRAIN PAN - 128225000000310
Y7478	MDE DRAIN PAN - 12822500000066
Y7531	MDE DRAIN PAN - 12822700000009
Y7511	MDE DRAIN PAN - 12822700000010
Y7524	MDE DRAIN PAN - 12822700000011
Y7500	MDE DRAIN PAN - 12822700000013
Y7542	MDE DRAIN PAN - 12823000000001
Y7553	MDE DRAIN PAN - 12823000000002
Y7532	MDE DRAIN PAN - 12823000000003
Y7549	MDE DRAIN PAN - 12823000000004
Y9205	MDE ELEC CNTRL BOX COVER- 12122000005040
Y7471	MDE ELEC CNTRL BOX CVR - 12222500000209
Y7199	MDE ELEC HTG STRIP COMP - 17402001000014
Y7202	MDE ELEC HTG STRP CHASSIS-17402001000019
Y7201	MDE ELEC HTG STRP CHASSIS-17402001000020
Y7200	MDE ELEC HTG STRP CHASSIS-17402001000021
19H60	MDE ELEC HTR OF CHASSIS 17402002000464
19H58	MDE ELEC HTR OF CHASSIS 17402002000465
19H62	MDE ELEC HTR OF CHASSIS 17402002000466
Y8097	MDE ELEC HTR OF CHASSIS-17402002000042
Y7562	MDE ELECT CNTRL BOX CVR - 12222000001457
Y7537	MDE ELECT CNTRL BOX CVR - 12223000000059
Y8079	MDE ELECT EXP VLV (EEV) - 15500213000178
Y8445	MDE ELECT EXP VLV (EEV) - 15500213000245
Y8080	MDE ELECT EXP VLV (EEV) - 15500213000265
Y7675	MDE ELECT EXP VLV EEV - 15500213000003
Y7610	MDE ELECT EXP VLVEEV - 15500213000176
20P36	MDE ELECT-BOX ASSY 17222000A52419
Y8358	MDE ELECT-BX-17222000A38172 MWMA024S4-2P
Y8361	MDE ELECT-BX-17222000A38173 MWMA009S4-2P
Y8360	MDE ELECT-BX-17222000A38174 MWMA012S4-2P
Y8359	MDE ELECT-BX-17222000A38175 MWMA018S4-2P
18U46	MDE ELECT-PART BOX ASSY - 17222000A56720
18U39	MDE ELECT-PART BOX ASSY - 17222000A56721
18U48	MDE ELECT-PART BOX ASSY - 17222000A56722
18U50	MDE ELECT-PART BOX ASSY - 17222000A56723
18U54	MDE ELECT-PART BOX ASSY - 17222000A56724
18U44	MDE ELECT-PART BOX ASSY - 17222000A56725
Y7211	MDE ELECT-PARTS ASSY115V17222000A10231
18M78	MDE ELECT-PARTS BOX ASSY- 17222300A02188
Y7210	MDE ELECT-PARTS BOX ASSY-17222000A10168
Y7213	MDE ELECT-PARTS BOX ASSY-17222000A10232
Y7204	MDE ELECT-PARTS BOX ASSY-17222300A00730
Y7209	MDE ELECT-PARTS BOX ASSY-17223000A01248
Y7205	MDE ELECT-PARTS BOX ASSY-17223000A01268
Y8030	MDE ELECTRIC BOX COVER - 12122000006856
Y7624	MDE ELECTRIC BOX COVER - 12122000006905
Y8031	MDE ELECTRIC BOX COVER - 12122200002719
Y7598	MDE ELECTRIC BOX COVER - 12122300000044
Y7547	MDE ELECTRIC COVER BOX - 12223000000060
Y7599	MDE ELECTRONIC EXP VALVE -15500213000046
Y7578	MDE ELECTRONIC EXP VALVE- 15500213000047
Y7709	MDE E-PARTS COVER PLATE - 12122000006694
Y7467	MDE EVAP COIL - 15822500000182
Y8409	MDE EVAP COIL - 158225000001700
Y7169	MDE EVAP COIL - 158225000001720
Y7165	MDE EVAP COIL - 15822500A01763



MINI-SPLIT PARTS

Y7159	MDE EVAP COIL - 15822700001543
Y7495	MDE EVAP COIL - 15823100000382
Y9505	MDE EVAP COIL ASSY - 15822000A06291
Y9503	MDE EVAP COIL ASSY - 15822000A06991
18U17	MDE EVAP COIL ASSY - 15822000A16489
18U23	MDE EVAP COIL ASSY - 15822000A16983
18U29	MDE EVAP COIL ASSY - 15822000A16984
18U14	MDE EVAP COIL ASSY - 15822000A17019
18U52	MDE EVAP COIL ASSY - 15822000A17400
Y8413	MDE EVAP COIL ASSY - 15822700000598
17K93	MDE EVAP FAN 12100102000070
17L18	MDE EVAP FAN BLADE 12100102000044
17L89	MDE EVAP FAN BLADE 12100102000131
Y7477	MDE EVAP FIXING HANGER - 12222500000084
Y7486	MDE EVAP FIXING HANGER - 12222500000089
Y7490	MDE EVAP FIXING HANGER - 12222500000090
Y7470	MDE EVAP FIXING HANGER - 12222500000093
Y9199	MDE EVAPORATOR ASSY - 15823000A02376
Y9196	MDE EVAPORATOR ASSY - 15823000A02597
Y7526	MDE EVAPORATOR COIL - 15822700000197
Y7507	MDE EVAPORATOR COIL - 15822700000203
Y7521	MDE EVAPORATOR COIL - 15822700000210
Y7612	MDE FAN BLADE - 12100105000001
Y8427	MDE FAN BLADE - 12100105000003
Y8041	MDE FAN BLADE - 12100105000022
Y7679	MDE FAN BLADE - 12100105000035
Y8042	MDE FAN BLADE - 12100105000051
Y8419	MDE FAN BLADE - 12100105000057
Y7630	MDE FAN BLADE - 12100105000084
Y8043	MDE FAN BLADE - 12100105000181
17K74	MDE FAN BLADE 12100105000004
Y8033	MDE FAN MOTOR - 11002015000041
17K58	MDE FAN MOTOR 11002015008264
17K80	MDE FAN MOTOR 11002015008365
Y8034	MDE FAN MOTOR - 11002015009825
Y7219	MDE FAN, CENTRIFUGAL-12100103000002
Y7221	MDE FAN, CENTRIFUGAL-12100103000033
Y7216	MDE FAN, CENTRIFUGAL-12100103000040
Y7220	MDE FAN, CENTRIFUGAL-12100103000077
Y7218	MDE FAN, CENTRIFUGAL-12100103000078
Y7217	MDE FAN, CENTRIFUGAL-12100103000079
Y7214	MDE FAN, CENTRIFUGAL-12100103000089
Y8411	MDE FAN, CENTRIFUGAL-12100103000142
Y7693	MDE FILTER - 12100204000466
Y7727	MDE FILTER - 12100204000651
Y7496	MDE FILTER - 12100204000681
Y7512	MDE FILTER - 12100204000718
Y7520	MDE FILTER - 12100204000719
Y9526	MDE FILTER 12100204000001 MMDA02454
Y9527	MDE FILTER 12100204000536 MMDA03654
Y9528	MDE FILTER 12100204000698 MMDA04854
Y9525	MDE FILTER 12100204A00163 MMDA01854
19V29	MDE FILTER BOARD - 17122000A10407
Y9524	MDE FILTER MMDA009 & 012 -12923000A00003
Y7716	MDE FRAME ASSY - 12122000001746
Y7733	MDE FRAME ASSY - 12122000A08690
Y7724	MDE FRESH AIR FILTER 12100204000685
Y8049	MDE FRONT PANEL - 12222000004463
Y8418	MDE FRONT PANEL - 12222000004842
Y8057	MDE FRONT PANEL - 12222000006287
Y8058	MDE FRONT PANEL - 12222000006304



MINI-SPLIT PARTS

Y8066	MDE FRONT PANEL - 12222000007564
Y8407	MDE FRONT PANEL - 12222000008704
Y8449	MDE FRONT PANEL - 12222000A01431
Y7635	MDE FRONT PANEL - 12222200001499
Y7685	MDE FRONT PANEL - 12222200001500
Y8076	MDE FRONT RIGHT PANEL - 12222500000633
Y8448	MDE FRONT RIGHT PANEL - 12222500A00135
Y7590	MDE FRONT RT SIDE PANEL - 12222200001266
Y7683	MDE FRONT RT SIDE PANEL - 12222200001915
17K63	MDE GAS VALVE ASSEMBLY 15422000004757
17K78	MDE GAS VALVE ASSEMBLY 15422000007797
17K67	MDE GAS VALVE ASSEMBLY 15422000013752
Y7230	MDE GAS VALVE ASSEMBLY-15422000001873
Y7232	MDE GAS VALVE ASSEMBLY-15422000002154
Y7222	MDE GAS VALVE ASSEMBLY-15422000002347
Y7233	MDE GAS VALVE ASSEMBLY-15422000002363
Y7225	MDE GAS VALVE ASSEMBLY-15422300000089
Y7226	MDE GAS VALVE ASSEMBLY-15422300000128
Y7227	MDE GAS VALVE ASSEMBLY-15422300000161
Y7228	MDE GAS VALVE ASSEMBLY-15422300000172
Y7234	MDE GAS VALVE ASSEMBLY-15422300000224
18U78	MDE GAS VALVE ASSY - 15422000013773
18U57	MDE GAS VALVE ASSY - 15422000015932
18U83	MDE GAS VALVE ASSY - 15422000016192
18U68	MDE GAS VALVE ASSY - 15422000016315
18U64	MDE GAS VALVE ASSY - 15422000016339
Y7499	MDE GRILLE - 12122700000098
Y7647	MDE HIGH PRESS VALVE - 155002040000021
Y7626	MDE HIGH PRESS VALVE - 155002080000002
Y7609	MDE HIGH PRESS VALVE - 155002080000008
Y7674	MDE HIGH PRESS VALVE - 155002080000026
Y7645	MDE HIGH PRESS VALVE - 155002080000028
Y7646	MDE HIGH PRESS VALVE - 155002080000047
17K84	MDE HIGH PRESS VALVE 155002080000286
Y7678	MDE HIGH PRESSURE SWTCH - 174005160000020
Y7237	MDE HIGH-VTG VALVE ASSY- 15422000000798
Y7239	MDE HIGH-VTG VALVE ASSY-15422000000843
Y7235	MDE HIGH-VTG VALVE ASSY-15422300000031
Y7240	MDE HIGH-VTG VALVE ASSY-15422300000049
Y7245	MDE HIGH-VTG VALVE ASSY-15422300000072
Y7247	MDE HIGH-VTG VALVE ASSY-15422300000075
Y7244	MDE HIGH-VTG VALVE ASSY-15422300000129
Y7236	MDE HIGH-VTG VALVE ASSY-15422300000130
Y7241	MDE HIGH-VTG VALVE ASSY-15423000001130
Y7242	MDE HIGH-VTG VALVE ASSY-15423000001136
17M64	MDE HORIZONTAL LOUVER 12122000008961
18U04	MDE HORIZONTAL LOUVER - 12122000A48661
18U28	MDE HORIZONTAL LOUVER - 12122000A48675
18U22	MDE HORIZONTAL LOUVER - 12122000A48684
17N97	MDE HORIZONTAL LOUVER 12122000000135
Y9188	MDE ID MAIN CNTRL BOARD - 17123000A02419
Y9190	MDE ID MAIN CNTRL BRD - 17123000A01738
Y7711	MDE ID MAIN CONTROL BRD - 17122000A10282
Y7710	MDE ID MAIN CONTROL BRD - 17122000A10286
Y7713	MDE ID MAIN CONTROL BRD - 17122000A10289
Y7690	MDE ID MAIN CONTROL BRD - 17122000A10291
Y7725	MDE ID MAIN CONTROL BRD - 17122000A10321
Y7723	MDE ID MAIN CONTROL BRD - 17122000A10324
Y7736	MDE ID MAIN CONTROL BRD - 17122000A10327
Y7544	MDE ID MAIN CONTROL BRD - 17122000A10426
Y7550	MDE ID MAIN CONTROL BRD - 17122000A10427



MINI-SPLIT PARTS

Y7554	MDE ID MAIN CONTROL BRD - 17122000A10428
Y7536	MDE ID MAIN CONTROL BRD - 17122000A10429
Y9504	MDE ID MAIN CONTROL BRD - 17122000A22616
Y9506	MDE ID MAIN CONTROL BRD - 17122000A22622
18U51	MDE ID MAIN CONTROL BRD - 17122000A36354
18U47	MDE ID MAIN CONTROL BRD - 17122000A36355
18U40	MDE ID MAIN CONTROL BRD - 17122000A36357
18U49	MDE ID MAIN CONTROL BRD - 17122000A36358
18U45	MDE ID MAIN CONTROL BRD - 17122000A36359
18U55	MDE ID MAIN CONTROL BRD - 17122000A36360
Y9197	MDE ID MAIN CONTROL BRD - 17123000A01740
Y9194	MDE ID MAIN CONTROL BRD - 17123000A01742
Y8462	MDE INDOOR CNTRL BRD - 17122000A20227
Y9204	MDE INDOOR CNTRL BRD - 17122000A20228
Y8472	MDE INDOOR CNTRL BRD - 17122000A20229
18U16	MDE INDOOR CNTRL BRD - 17122000A35810
18U07	MDE INDOOR CNTRL BRD - 17122000A35815
18U25	MDE INDOOR CNTRL BRD - 17122000A36269
18U19	MDE INDOOR CNTRL BRD - 17122000A36271
18U31	MDE INDOOR CNTRL BRD - 17122000A36289
17K95	MDE INDOOR CNTRL BRD 17122000020574
18U32	MDE INDOOR COIL SENSOR - 11201007003445
Y7506	MDE INDOOR DISPLAY BRD - 171227000000002
Y7518	MDE INDOOR DISPLAY BRD - 17122700A00506
Y7721	MDE INSTALLATION PLATE - 122220000000020
Y7251	MDE INV CNTRL ROTARY COMP-11103020000006
Y7250	MDE INV CNTRL ROTARY COMP-11103020000044
Y7248	MDE INV CNTRL ROTARY COMP-11103020000113
Y7249	MDE INV CNTRLD ROTARY COM-11103020000126
22P69	MDE INVERT ROTARY COMP - 11103020000239
Y8453	MDE INVERT ROTARY COMP - 11103020000319
Y8430	MDE INVERT ROTARY COMP - 11103020000479
Y8440	MDE INVERT ROTARY COMP - 11103020000499
18U80	MDE INVERT ROTARY COMP - 11103020003919
18U85	MDE INVERT ROTARY COMP - 11103020004360
18U59	MDE INVERT ROTARY COMP - 11103020005082
17K81	MDE INVERT ROTARY COMP 11103020002419
17K76	MDE INVERT ROTARY COMP 11103020003099
17K60	MDE INVERT ROTARY COMP 11103020003119
Y8104	MDE INVERTER CNTRL BRD - 17122000A16230
Y8438	MDE INVERTER CNTRL BRD - 17122300A01240
Y9186	MDE INVERTER MODULE - 17122000A33188
Y8205	MDE INVERTER TESTING TOOL-17222000A55250
Y7503	MDE LEFT COVER PLATE - 121227000000091
Y7514	MDE LEFT COVER PLATE - 121227000000093
Y7515	MDE LEFT HANGER INSTL - 122227000000016
Y7555	MDE LEFT PANEL - 122230000000121
Y7545	MDE LEFT PANEL - 122230000000122
Y7548	MDE LEFT PANEL - 122230000000123
Y7538	MDE LEFT PANEL ASSY - 122230000000117
Y7614	MDE LEFT REAR PANEL - 12222200001643
Y8051	MDE LEFT SIDE PANEL - 12222000004831
Y8062	MDE LEFT SIDE PANEL - 12222000006665
Y9183	MDE LEFT SIDE PANEL - 12222000008484
Y7572	MDE LEFT SUPPORT PANEL - 12222000001360
Y7246	MDE LIQUID VALVE ASSY - 15422000003063
18U58	MDE LIQUID VALVE ASSY - 15422000004812
18U79	MDE LIQUID VALVE ASSY - 15422000004813
18U69	MDE LIQUID VALVE ASSY - 15422000004913
Y9212	MDE LIQUID VALVE ASSY - 15422000004954
17K64	MDE LIQUID VALVE ASSY 15422000005282



MINI-SPLIT PARTS

17K59	MDE LIQUID VALVE ASSY 15422000008832
17K75	MDE LIQUID VALVE ASSY 15422000009473
17K83	MDE LIQUID VALVE ASSY 15422000015621
18U87	MDE LIQUID VALVE ASSY - 15422000015832
Y7660	MDE LOW PRESS VALVE - 155002040000008
Y7564	MDE LOW PRESS VALVE - 155002040000014
Y7629	MDE LOW PRESS VALVE - 155002040000025
Y7608	MDE LOW PRESS VALVE - 155002040000033
Y7587	MDE LOW PRESS VALVE - 155002040000046
Y7655	MDE LOW PRESS VALVE - 155002040000047
Y7644	MDE LOW PRESS VALVE - 155002040000049
Y7669	MDE LOW PRESS VALVE - 155002040000058
Y7673	MDE LOW PRESS VALVE - 155002040000061
Y7652	MDE LOW PRESS VLV ASSY - 15422300000132
Y7638	MDE MAIN CNTR BRD - 17122300A00801
Y7581	MDE MAIN CNTRL BRD - 17122000A10364
Y7586	MDE MAIN CNTRL BRD - 17122000A10418
Y7619	MDE MAIN CNTRL BRD - 17122000A10419
Y8465	MDE MAIN CNTRL BRD - 17122000A10424
Y7648	MDE MAIN CNTRL BRD - 17122000A10424
Y7653	MDE MAIN CNTRL BRD - 17122300A00778
Y8446	MDE MAIN CNTRL BRD - 17122300A00798
Y7667	MDE MAIN CNTRL BRD - 17122300A00808
Y8460	MDE MAIN CNTRL BRD - 17122300A01497
Y8412	MDE MAIN CNTRL BRD - 17122500A02197
Y7527	MDE MAIN CNTRL BRD - 17122700A00509
Y7491	MDE MAIN CNTRL BRD - 17122700A00512
Y7505	MDE MAIN CNTRL BRD - 17122700A00520
Y7657	MDE MAIN CNTRL BRD - 17123000A00512
Y7672	MDE MAIN CNTRL BRD - 17123000A00532
Y9184	MDE MAIN CNTRL BRD - 17123000A02420
Y7715	MDE MINISPLIT AIR FILTER 121002040000400
Y7694	MDE MINISPLIT AIR FILTER 121002060000056
Y7717	MDE MOTOR BEARING COVER-12122000005516
Y8410	MDE MOTOR BRUSHLESS DC-11002015000187
Y7475	MDE MOTOR MOUNT - 12222500000199
Y8414	MDE MOTOR STEPPER - 11002010000546
17K92	MDE MOTOR, BRUSHLESS DC 11002012001871
17N45	MDE MOTOR, BRUSHLESS DC 11002012003053
17L17	MDE MOTOR, BRUSHLESS DC 11002012005527
Y7255	MDE MOTOR, BRUSHLESS DC-11002015000069
Y7260	MDE MOTOR, BRUSHLESS DC-11002015000173
Y7256	MDE MOTOR, BRUSHLESS DC-11002015000248
Y7259	MDE MOTOR, BRUSHLESS DC-11002015000281
Y7265	MDE MOTOR, BRUSHLESS DC-11002015000297
Y7263	MDE MOTOR, BRUSHLESS DC-11002015000344
Y7261	MDE MOTOR, BRUSHLESS DC-11002015000365
Y7266	MDE MOTOR, BRUSHLESS DC-11002015006201
17M04	MDE MOTOR, STEPPER 11002010000077
Y7270	MDE MOTOR, STEPPER-11002010000015
Y7271	MDE MOTOR, STEPPER-11002010000034
Y7267	MDE MOTOR, STEPPER-11002010000047
Y7268	MDE MOTOR, STEPPER-11002010000057
Y7269	MDE MOTOR, STEPPER-11002010000143
Y8087	MDE MUFFLER - 15500506000007
Y8088	MDE MUFFLER - 15500506000012
Y7282	MDE OD/ID COIL SENSOR- 11201007000047
17K56	MDE OD/ID COIL SENSOR 11201007002320
Y7280	MDE OD/ID COIL SENSOR-11201007000136
Y7277	MDE OD/ID TEMP SENSOR-11201007000143
Y7663	MDE OIL SEPARATOR - 15500501000003



MINI-SPLIT PARTS

Y7705	MDE O-RING SEAL - 12600701000039
Y7563	MDE OUTDOOR CNTRL BRD - 17122000A10415
Y8431	MDE OUTDOOR CNTRL BRD - 17122000A19407
Y8422	MDE OUTDOOR CNTRL BRD - 17122000A19408
Y8459	MDE OUTDOOR CNTRL BRD - 17122000A19409
Y8433	MDE OUTDOOR CNTRL BRD - 17122000A19410
Y9208	MDE OUTDOOR CNTRL BRD - 17122000A19449
Y8452	MDE OUTDOOR CNTRL BRD - 17122000A19467
Y8455	MDE OUTDOOR CNTRL BRD - 17122000A19468
Y8437	MDE OUTDOOR CNTRL BRD - 17122000A19508
Y8450	MDE OUTDOOR CNTRL BRD - 17122000A19510
18L83	MDE OUTDOOR CNTRL BRD - 17122000A35291
18L85	MDE OUTDOOR CNTRL BRD - 17122000A35729
18L81	MDE OUTDOOR CNTRL BRD - 17122000A35730
18U74	MDE OUTDOOR CNTRL BRD - 17122000A35829
18U66	MDE OUTDOOR CNTRL BRD - 17122000A35831
18U61	MDE OUTDOOR CNTRL BRD - 17122000A35832
18M82	MDE OUTDOOR CNTRL BRD - 17122000A36369
18M77	MDE OUTDOOR CNTRL BRD - 17122000A36370
Y8456	MDE OUTDOOR CNTRL BRD - 17122300A01218
Y8408	MDE OUTDOOR CNTRL BRD - 17122300A01239
Y8100	MDE OUTDOOR MAIN CNTRL BD-17122000A15870
Y8106	MDE OUTDOOR MAIN CNTRL BD-17122000A17027
Y8101	MDE OUTDOOR MAIN CNTRL BD-17122000A38330
Y8102	MDE OUTDOOR MAIN CNTRL BD-17122000A38333
Y8103	MDE OUTDOOR MAIN CNTRL BD-17122000A38334
Y8107	MDE OUTDOOR MAIN CNTRL BD-17122300A01238
Y8108	MDE OUTDOOR MAIN CNTRL BD-17122300A01337
Y7722	MDE PANEL - 12122000A21881
Y8464	MDE PANEL - 12122000A21882
Y8471	MDE PANEL - 12122000A21898
Y7699	MDE PANEL - 12122000A35919
18U26	MDE PANEL - 12122000A70719
18U20	MDE PANEL - 12122000A70720
18U11	MDE PANEL - 12122000A70721
18U01	MDE PANEL - 12122000A72016
18U12	MDE PANEL FRAME ASSY - 12122000A48663
18U21	MDE PANEL FRAME ASSY - 12122000A48667
18U03	MDE PANEL FRAME ASSY - 12122000A48677
18U27	MDE PANEL FRAME ASSY - 12122000A48681
Y9915	MDE PANEL FRAME ASSY - 12122000A50699
Y7468	MDE PIPE DRAIN - 12100510000019
Y7473	MDE PIPE DRAIN - 12622500000012
Y7484	MDE PIPE DRAIN - 12622500000013
Y7479	MDE PIPE WATER - 121005090000068
Y7703	MDE PIPE, WATER - 121005090000061
Y7472	MDE PLATE - WATER DRAIN - 122225000000352
Y7656	MDE PRESSURE CONTROLLER - 174005160000007
Y7688	MDE PRESSURE CONTROLLER - 174005160000008
Y7273	MDE PUMP, INDUCTION-110010100000063
Y7274	MDE PUMP, WATER-174008020000012
17K85	MDE RADIATOR (HEAT SINK) 11203803001176
Y7622	MDE RADIATOR HEAT SINK -112038030000085
Y7540	MDE RADIATOR HEAT SINK -11203803000154
Y7680	MDE RADIATOR HEAT SINK -11203803000300
Y8457	MDE RADIATOR(HEAT SINK) - 11203803000249
Y8454	MDE RADIATOR(HEAT SINK) - 11203803000677
Y8441	MDE RADIATOR(HEAT SINK) - 11203803000856
Y7565	MDE RADIATORHEAT SINK - 11203803000276
Y8032	MDE REACTOR - 112011010000002
Y7567	MDE REACTOR - 174003060000019



MINI-SPLIT PARTS

Y7611	MDE REACTOR - 174003060000053
Y7583	MDE REACTOR - 174003060000054
Y7623	MDE REACTOR - 174003060000058
Y7488	MDE REACTOR - 174003060000070
Y7557	MDE REAR COVER PANEL - 122230000000212
Y7552	MDE REAR COVER PANEL - 122230000000213
Y7504	MDE REAR COVER PLATE - 121227000000092
Y7534	MDE REAR COVER PLATE - 122230000000211
Y7541	MDE REAR COVER PLATE - 122230000000214
Y7546	MDE REAR COVER PLATE - 122230000000217
Y8047	MDE REAR NET - 122220000003622
Y8425	MDE REAR NET - 122220000003986
Y8052	MDE REAR NET - 122220000004833
Y8068	MDE REAR NET - 122220000007944
Y7686	MDE REAR NET - 12222000001527
Y8061	MDE REAR RIGHT PANEL - 122220000006664
Y8063	MDE REAR RIGHT PANEL - 12222000012227
Y8072	MDE REAR RIGHT PANEL - 12222000A05213
Y7665	MDE REAR RIGHT PANEL - 12222000001189
Y7671	MDE REAR RIGHT PANEL - 12222000001191
Y7628	MDE REAR RIGHT PANEL - 12222000001200
Y8442	MDE REAR RIGHT PANEL - 12222000004215
Y7642	MDE REAR RIGHT PANEL - 122223000000034
Y7591	MDE REAR RIGHT PANEL - 122223000000078
Y8405	MDE REAR RIGHT PANEL - 1222230000000550
Y7535	MDE REAR TRANS BEAM - 122230000000260
Y7708	MDE Remote Controller - 17317000A07081
18U42	MDE REMOTE CONTROLLER - 17317000A050131
18U10	MDE REMOTE CONTROLLER - 17317000A53234
Y7525	MDE RETURN AIR GRILLE - 121227000000096
Y7509	MDE RETURN AIR GRILLE - 121227000000100
Y7529	MDE RETURN AIR GRILLE - 121227000000103
Y7513	MDE RIGHT COVER PLATE - 121227000000087
Y7498	MDE RIGHT COVERING PLATE -121227000000085
Y7516	MDE RIGHT HANGER INSTL- 122227000000018
Y8050	MDE RIGHT SIDE PANEL - 122220000004830
Y8056	MDE RIGHT SIDE PANEL - 122220000005745
Y8417	MDE RIGHT SIDE PANEL - 122220000006249
Y7568	MDE RIGHT SIDE PANEL - 12222000A00631
Y7584	MDE RIGHT SIDE PLATE - 12222000A00611
18U41	MDE ROOM TEMP SENSOR - 11201007003424
18U08	MDE ROOM TEMP SENSOR - 11201007003425
Y7726	MDE ROTOR, CROSS-FLOW - 121001020000001
Y7714	MDE ROTOR, CROSS-FLOW - 121001020000007
Y7692	MDE ROTOR, CROSS-FLOW - 121001020000074
Y7284	MDE SENSOR, TEMPERATURE-112010070000070
Y7290	MDE SENSOR, WATER LEVEL-112010050000006
Y7292	MDE SHAFT, ANTI-POWER -121220000000344
Y7294	MDE SHAFT, INTERMEDIATE-129227000000004
Y7293	MDE SHAFT, INTERMEDIATE-129230000000001
Y7502	MDE STEPPER MOTOR - 110020100000052
Y9210	MDE SUCTION ASSEMBLY - 15122000021857
Y9213	MDE SUCTION PIPE ASSY - 15122000021854
Y7224	MDE SUCTION VALVE ASSY-15422000001998
Y7229	MDE SUCTION VALVE ASSY-154223000000098
Y7483	MDE SUPPORT WATER PUMP - 126225000000006
Y7295	MDE SWITCH, WATER LEVEL-174005110000015
Y7288	MDE T1 ID AMB TEMP SENSOR-112010070000003
Y7287	MDE T1 ID AMB TEMP SENSOR-112010070000073
Y7283	MDE T1 ID AMB TEMP SENSOR-112010070000283
Y7279	MDE T2 EVAP TEMP SENSOR - 112010070000001



MINI-SPLIT PARTS

18U09	MDE T2 EVAP TEMP SENSOR - 11201007003447
Y7281	MDE T2 ID EVAP TEMP SENSR-11201007000266
Y7285	MDE T2 ID EVAP TEMP SENSR-11201007000322
Y7300	MDE T2B OD COIL SENSOR-11201007000007
Y7301	MDE T2B OD COIL SENSOR-11201007000044
Y7296	MDE T2B OD COIL SENSOR-11201007000142
Y7302	MDE T2B OD COIL SENSOR-11201007000259
Y8461	MDE T3 OD COIL SENSOR - 11201007001006
Y7299	MDE T3 OD COIL SENSOR-11201007000011
Y8039	MDE T3 OD COIL SENSOR-11201007000069
Y8415	MDE T4 OD TEMP SENSOR - 11201007002020
Y7276	MDE T4 OD TEMP SENSOR- 11201007000195
17K54	MDE T4 OD TEMP SENSOR 11201007002321
Y7275	MDE T4 OD TEMP SENSOR-11201007000039
Y7195	MDE T5 COMP DISCH SENSOR-11201007000005
Y7196	MDE T5 COMP DISCH SENSOR-11201007000082
Y7194	MDE T5 COMP DISCH SENSOR-11201007000157
Y7193	MDE T5 COMP DISCH SENSOR-11201007000246
Y8040	MDE T5 OD SENSOR-11201007000138
Y7607	MDE TERMINAL BLOCK - 17222000A10208
Y7625	MDE TERMINAL BLOCK - 17222000A10209
Y7654	MDE TERMINAL BLOCK - 17222300A00726
Y7668	MDE TERMINAL BLOCK - 17222300A00729
Y7659	MDE TERMINAL BLOCK - 172230000000581
Y7676	MDE TERMINAL BLOCK - 172230000000584
Y8163	MDE TERMINAL BLOCK - 174004010000037
Y8164	MDE TERMINAL BLOCK - 174004010000075
Y8165	MDE TERMINAL BLOCK - 174004010000082
Y8166	MDE TERMINAL BLOCK - 174004010000084
Y8167	MDE TERMINAL BLOCK - 174004010000098
Y8162	MDE TERMINAL BLOCK - 174004010000135
Y9203	MDE TERMINAL BLOCK 174004010000006
Y8420	MDE TOP COVER - 12222000006246
Y7684	MDE TOP COVER - 12222000001303
Y8070	MDE TOP COVER - 12222000002359
Y7530	MDE TOP COVER - 12222700000093
Y7523	MDE TOP COVER - 12222700000094
Y7510	MDE TOP COVER - 12222700000096
Y7543	MDE TOP COVER - 122230000000199
Y8069	MDE TOP COVER 12222000001291
Y8428	MDE TOP COVER PANEL - 122220000002451
Y7604	MDE TOP COVER PANEL - 122223000000103
Y7593	MDE TOP COVER PANEL - 122223000000199
Y8074	MDE TOP COVER PANEL - 122225000000541
Y8075	MDE TOP COVER PANEL - 122225000000587
Y7556	MDE TOP COVER PANEL - 122230000000198
Y7551	MDE TOP COVER PANEL - 122230000000201
Y8053	MDE TOP PANEL - 122220000004835
Y7533	MDE TOP PANEL - 122230000000200
Y7640	MDE VALVE COVER - 121223000000021
Y7600	MDE VALVE COVER - 121220000007140
Y8443	MDE VALVE COVER - 121220000014023
Y7627	MDE VALVE COVER - 121222000002695
Y7589	MDE VALVE COVER - 121223000000015
Y7670	MDE VALVE COVER- 121222000002806
Y7664	MDE VALVE COVER- 121223000000016
Y8406	MDE VALVE COVER- 121223000000150
Y7641	MDE VENT COVER - 122223000000029
Y7666	MDE VENT COVER - 122223000000039
Y8045	MDE WATER COLLECTOR COVER-121220000014341
Y7480	MDE WATER TESTING COVER - 121225000000025



MINI-SPLIT PARTS

21F30	Radiator 4901302801
21F13	Reactor 43130185
Y4196	Reactor Box Cover
Y8783	Remote Control Holder with Screws
21F27	Temp Sensor 390000592
21F12	Temp Sensor 390000599
21F19	Temp Sensor 39000310
21F10	Terminal Board 42011233
21F04	Transformer 43110256
Y4906	Valve Support Plate
Y8008	WIRED REMOTE - 20' EXTENSION 17401204001



STANDS

28B07	12in Quick Heat Pump Stand - Diversitech
Y8240	DI 12 MINISPLIT STAND - WIDE
Y8236	DI 18 MINISPLIT STAND - WIDE
31C38	DI QSMS1204 Steel MS Stand 12in
31C39	DI QSMS1804 Steel MS Stand 18in
27U28	DI QSTD3000 Steel HP Stand 18in
Y8239	DI QSWB2000 M/S OUTDOOR UNIT WALL BCKT.
31C42	DI QSWB2004 Steel MS Brackets 1Pair
31F69	GSI 2024002 Steel MS Stand 18in
Y1427	MEV MINI1627 HP STAND MINI SPLIT
Y8397	MEV MINI1832 HP STAND MINI SPLIT
19A05	MEV UNV2430 HT Pump Stand 30x30x10
28U18	MINI1832T STAND MINI SPLIT



DRAIN PANS

24H64	107196-01 PAN-HORIZONTAL DRAIN
24H65	107196-02 PAN-HORIZONTAL DRAIN
23X03	607421-53 MTR-MOD 1 HP CT 230V 60hz 1PH
79L08	79L0801 PAN-DRAIN
21W67	87700001 Drain Pan
12W79	ADP 65927200, Upflow Drain Pan, 24.5 x 19.5 x 2.06 Inch
12W81	ADP 65927301, Horizontal Drain Pan, 28 x 25.4 x 2.06 Inch
12W82	ADP 65927302, Horizontal Drain Pan, 34 x 25.4 x 2.06 Inch
X4314	Cody 0603236, Metal Drain Pan, 36 x 32 x 2.5 Inch
25P65	DiversiTech 6-2763L, Plastic Drain Pan, 27 x 63 x 2 Inch
25P63	DiversiTech 6-3030L, Plastic Drain Pan, 30 x 30 x 2 Inch
34P88	DiversiTech 6-3060S, Plastic Drain Pan, 30 x 60 x 2 Inch
25P64	DiversiTech 6-3636L, Plastic Drain Pan, 36 x 36 x 2 Inch
79L11	HD Series Horizontal A-Coil Drain Pan* 26.5" Cabinet Width
79L12	HD Series Horizontal A-Coil Drain Pan* 31.5" Cabinet Width
97J00	HH & LH Coil Drain Pan for Evaporator Coil Model 41 , 46 , 53 , 59
68K30	LB-90788A PAN-DRAIN
10W11	Lennox 100158-01, Plastic Drain Pan, 25.38 x 11.9 x 1.38 Inch
29W55	Lennox 101285-02, Plastic Drain Pan, 25.40 x 3.62 x 1.98 Inch
10Y21	Lennox 101996-11, Plastic Drain Pan, 51.88 x 5.5 x 2.23 Inch
10G94	Lennox 103780-01, Plastic Drain Pan, 44.48 x 4 x 4.41 Inch
22C74	Lennox 104076-03, Plastic Drain Pan with Insulation, 35.48 x 15.02 x 3.13 Inch
21V30	Lennox 104076-04, Plastic Drain Pan with Insulation, 44.01 x 15.02 x 3.13 Inch
89W78	Lennox 104737-01, Upflow Drain Pan, 19.52 x 13 x 2.06 Inch
12W77	Lennox 104737-02, Upflow Drain Pan, 19.52 x 17 x 2.06 Inch
12W78	Lennox 104737-03, Upflow Drain Pan, 19.52 x 20 x 2.06 Inch
89W79	Lennox 104737-04, Upflow Drain Pan, 25.12 x 20 x 1.51 Inch
89W80	Lennox 104737-06, Horizontal Drain Pan, 20.39 x 19.5 x 2.06 Inch
12W80	Lennox 104737-07, Horizontal Drain Pan, 20.39 x 24.5 x 2.06 Inch
89W81	Lennox 105161-01, Horizontal Drain Pan, 28.0 x 25.5 x 2 Inch
25B69	Lennox 11002015015863, Brushless DC Blower Motor



DRAIN PANS

25B71	Lennox 12123100000023, Drain Pan
25B61	Lennox 12123100000024, Drain Pan
25B53	Lennox 12123100000025, Drain Pan
25B54	Lennox 12123100000026, Drain Pan
25B66	Lennox 12223100000872, Lower Coil Panel
17D75	Lennox 604253-19, 1 HP ECM - Programmed Motor, 600-1200 RPM Variable, 48 FR, 208-230 VAC 1 Ph 60 Hz
77W30	Lennox 607010-01, Condensate Trap Replacement Kit for 90% Efficiency Gas Furnaces
93J58	Lennox 93J5801, Horizontal Drain Pan, 21.50 x 19.81 x 1.5 Inch
31W20	Lennox LB-114801A, Metal Drain Pan Assembly, 85 x 5.63 x 2 Inch
15V96	Lennox LB-90788E, Upflow Drain Pan, 19.45 x 19.55 x 2.19 Inch
15V97	Lennox LB-90788F, Upflow Drain Pan, 21.45 x 19.55 x 2.19 Inch
15V98	Lennox LB-90788G, Upflow Drain Pan, 23.45 x 19.55 x 2.19 Inch
24H67	Lennox, 107196-03, Horizontal Drain Pan, 27.50 x 23.81 x 1.5 Inch
17D77	Lennox, 620622-01, Drain Pan Assembly Kit, 620622-01 ASSY-KIT DRAIN PAN (21 X 16 inch)
17D78	Lennox, 620622-02, Drain Pan Assembly Kit, 620622-02 ASSY-KIT DRAIN PAN (21 X 19 inch)
17F03	Lennox, 620622-04, Drain Pan Assembly Kit, 620622-04 ASSY-KIT DRAIN PAN HZ (3 to 4 TON)
17F02	Lennox, 620622-05, Drain Pan Assembly Kit, 620622-03 ASSY-KIT DRAIN PAN HZ (1.5 to 2.5 TON)
17F04	Lennox, 620622-05, Drain Pan Assembly Kit, 620622-05 ASSY-KIT DRAIN PAN HZ (5 TON)
X4662	Miami Tech DP2424-26NO, Metal Drain Pan without Drain Connection, 24 x 24 x 2 Inch
X4664	Miami Tech DP2626-26NO, Metal Drain Pan without Drain Connection, 26 x 26 x 2 Inch
69N93	Miami Tech DP2648-26, Metal Drain Pan, 48 x 26 x 2 Inch
60X59	Miami Tech DP2658-26, Metal Drain Pan, 58 x 26 x 2 Inch
69N95	Miami Tech DP3066-26, Metal Drain Pan, 66 x 30 x 2 Inch
X8838	Miami Tech DPG2648, Metal Drain Pan with Rails, 48 x 26 x 2 Inch



DRAIN PANS

X8839	Miami Tech DPG2656, Metal Drain Pan with Rails, 56 x 26 x 2 Inch
X8840	Miami Tech DPG3060, Metal Drain Pan with Rails, 60 x 30 x 2 Inch
93J57	PAN-HORIZONTAL DRAIN
98M79	R100157-01 PAN-DRAIN
Y0746	SWM DRAIN PAN 16X50X3 20GA



BRACKETS

X1727	BM 19879 A/C BRACKET 30"
X1728	BM 19880 A/C BRACKET 36"
X1729	BM A/C BRACKET 42"
31C40	DI QSWB2000SS St Steel MS Brackets 1Pair
31C41	DI QSWB2004SS St Steel MS Brackets 1Pair



WHIPS

26P86	WHP WHIPS 1/2" X 4' 10 GA METALLIC SX90
36P48	WHP WHIPS 1/2" X 6' 10GA NON-METAL SX90
29P54	WHP WHIPS 1/2" X 6' 10GA METAL SX90
27P43	WHP WHIPS 3/4" X 4' 8 GA METALLIC SX90
46N89	WHP WHIPS 3/4" X 6' 8GA NON-METAL SX90
27P44	WHP WHIPS 3/4" X 6' 8GA METALLIC SX90



STEEL LINE SETS

32B71	3/4 Uninsulated Line Set 50'
32B68	3/8 Uninsulated Line Set 50'
32B72	7/8 Uninsulated Line Set 50'
32B90	3/8 L 3/4 S X 50' 3/4 Insulated Steel Line Set
32B96	3/8 L 7/8 S X 50' 3/4 Insulated Steel Line Set
32B55	3/8 L 7/8 S X 50' Insulated Steel Line Set



Offer valid from July 6th to August 15th, 2026. Spend \$450 on orders of qualifying parts and get a free multi tool; spend \$1,500 on orders of qualifying parts and receive a 15% immediate discount on these qualifying products, and a free multi tool. Customer may not combine past or future orders to meet the \$450 or \$1,500 thresholds. Multi tools are subject to availability and may be reviewed and modified by Lennox in its sole discretion at any time and without notice. The multi tool cannot be exchanged for cash. The estimated retail value of the multi tool is \$20. Limit one (1) multi tool per eligible order. Future orders are eligible for additional multi tools during offer term; however, customer may not combine past or future orders to meet the \$450 threshold.

See www.CoolingPromo.com for a full description of the multi tool. May not be combined with any other offers or discounts; no CDQ pricing. Returns or exchanges of items on the qualifying purchase may result in a reversal or adjustment of the promotional benefits if the qualifying purchase threshold is no longer met. Promotion benefits cannot be cumulated with a warranty claim. Tax and shipping are not included in the amount used to determine discount amount. Offer valid only on qualifying SKUs as listed on www.LennoxPros.com. All qualifying products are subject to availability on a first-come, first-served basis; stock levels vary by location and not all stores stock each qualifying SKU. Transactions may be made in-store or online. ORC=PS3. Promocode: "SUMMER15". All stated amounts for purchase thresholds are in the appropriate national currency.

Customer is responsible for picking up the earned reward item at a pre-chosen Lennox Store. All earned multi tools will be available for pick up in Lennox Stores after October 1st, 2026. Multi tools will be shipped only once eligibility and qualifying order have been verified - including, but not limited to, only after customer uploads the qualifying order number as proof of purchase to www.CoolingPromo.com and indicates their name, email address, and the Lennox Store selected for pick up. Receipts must be received by 8/21/2026 or multi tools will be forfeited. Multi tools not picked up by customer from the selected Lennox Store by 10/31/2026 will be forfeited by customer.

Service Experts, NAS, Residential National Accounts, ARS, Parts Dealers and Home Warranty do not qualify for this offer. Valid in the U.S. and Canada. Promotion is subject to change or cancellation without notice.

FOR MORE INFORMATION, SEE STORE ASSOCIATE OR GO TO <https://www.lennoxpros.com/stores/promotions>