

LENNOX

TENEMOS TU MOCHILA

Compre ciertos
motores, sensores de aire
Lennox, válvulas de
expansión termostática,
capacitores, contactores,
sistemas de purificación,
secadores o piezas para
sistemas minisplit

y reciba
una

**MOCHILA
GRATIS**





Compra \$350
en piezas elegibles y reciba una
MOCHILA GRATIS



Compra \$1,500
en piezas elegibles y reciba
15% DE DESCUENTO
más una **MOCHILA GRATIS**

PROMOCIÓN VÁLIDA DEL 6 DE ABRIL AL 16 DE MAYO

¡ELIJA ENTRE MÁS DE 3,000 PIEZAS DE INSTALACIÓN, MANTENIMIENTO Y SERVICIO!



Motores



Sensores de
aire Lennox



Válvulas de
expansión
termostática



Capacitores



Contactores

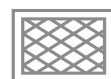

Sistemas de
purificación



Secadores



Piezas para
sistemas
minisplit

Marcas destacadas

Marcas destacadas:





SENSORES DE AIRE LENNOX

27J27	627407-01 RDS AIR HANDLER SENSOR KIT
27A02	Lennox RDSC Field Kit - 24 Volt
27A03	Lennox RDSC Field Kit - Communicating
26Z69	R454B COIL CONVERSION KIT

27A02

Sistema de detección de refrigerante (RDS)

El panel de control de comunicación del RDS está diseñado y puesto a prueba específicamente para sistemas de comunicación Lennox. Incluye un kit de sensor RDS y un panel de control del soplador RDS.



SISTEMAS DE PURIFICACIÓN

EQUIPO

23V99	Healthy Climate In-Duct Air Purifier
Y8905	PCO3S-14-16, Dave Lennox Signature Collection
Y8904	PCO3S-16-16, Dave Lennox Signature Collection
Y8903	PCO3S-20-16, Dave Lennox Signature Collection

MANTENIMIENTO

23X01	Healthy Climate In-Duct Air Purifier Annual Maintenance Kit
24C52	Healthy Climate In-Duct Air Purifier Lamp

23V99

Purificador de aire para ductos

Ofrece aire más limpio y saludable en cada espacio al combatir de forma constante los contaminantes del aire interior y permitir un mayor flujo de aire en el hogar.

- Purificador de aire sin ozono para instalación en ductos que reduce eficazmente los compuestos orgánicos volátiles (VOC) y el formaldehído.

- Utiliza una tecnología con patente en trámite que está basada en carbono y luz germicida UV-C.

- Fácil de instalar en su sistema de calefacción, ventilación y aire acondicionado (HVAC) sin necesidad de costosas modificaciones de los ductos de aire.

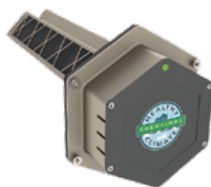

MOTORES

29H05	105026-04 MOTOR-FAN 1/2HP 208/230V
16G37	105216-02 Fan Motor
16G38	105216-03 Fan Motor
19L42	1C Motor Cond Fan 1/6-1/3HP 208-230V 825
12Y60	614520-01 Literature Kit for alt fan/mtr
23V35	Century EM3458F 1-3 - 1-6 HP Condenser Fan Motor 1075 208-230V 48FR TEAO
23V36	Century EM3459F 1-3 - 1-8 HP Condenser Fan Motor 825 208-230V 48FR TEAO
94G00	Condenser Fan Motor 1 HP 200-230-460V-3Ph 56 Frame 1140 RPM Ball Bearing
88C74	Condenser Fan Motor 1 HP 230-1 1080 RPM
88C73	Condenser Fan Motor 1 HP 460V-1Ph-1 1080 RPM
60L25	Condenser Fan Motor 1 HP 460V-3Ph 1140 RPM
98G65	Condenser Fan Motor 1 HP 575V-3Ph 1140 RPM
72L05	Condenser Fan Motor 1-10 HP 208-230V-1Ph 1075 RPM 20390801
52M00	Condenser Fan Motor 1-10 HP 208-230V-1Ph 20390820
12F49	Condenser Fan Motor 1-10 HP 208-230V-1Ph 42 Frame 1075 RPM 100483-41
27H34	Condenser Fan Motor 1-10 HP 208-230V-1Ph 825 RPM
38W84	Condenser Fan Motor 1-12 HP 208-230V-1Ph 825 RPM 100483-20
38W83	Condenser Fan Motor 1-15 HP 208-230V-1Ph 825 RPM 100483-19
16G36	Condenser Fan Motor 1-2 HP 1075 RPM 2-Speed 208-230V-1Ph
69H75	Condenser Fan Motor 1-2 HP 208-230 1075 RPM
19P99	Condenser Fan Motor 1-2 HP 208-230 Volt 48 Frame 1075 RPM
15D62	Condenser Fan Motor 1-2 HP 208-230 Volts-1Ph 105026-02
15D61	Condenser Fan Motor 1-2 HP 208-230V 105026-01
27J30	Condenser Fan Motor 1-2 HP 208-230V-1Ph 1075 RPM
41C83	Condenser Fan Motor 1-2 HP 208-230V-1Ph 1075 RPM
25G22	Condenser Fan Motor 1-2 HP 208-230V-1Ph 1075 RPM
25G21	Condenser Fan Motor 1-2 HP 460V-1Ph 1075 RPM
29M86	Condenser Fan Motor 1-2 HP 460V-1Ph 1075 RPM
40C98	Condenser Fan Motor 1-2 HP 460V-1Ph-1 1075 RPM
27J31	Condenser Fan Motor 1-2 HP 575V-1Ph 1075 RPM
14Y70	Condenser Fan Motor 1-3 HP 1075 RPM 380-460V-1Ph 50-60 Hz 104607-02
28G87	Condenser Fan Motor 1-3 HP 208-230-1Ph 1075 RPM
19U96	Condenser Fan Motor 1-3 HP 208-230V 103687-05
19U98	Condenser Fan Motor 1-3 HP 208-230V 105984-01
25J36	Condenser Fan Motor 1-3 HP 208-230V-1Ph 1075 RPM
70C16	Condenser Fan Motor 1-3 HP 208-230V-1Ph 1075 RPM
68J24	Condenser Fan Motor 1-3 HP 208-230V-1Ph 1075 RPM Nidec
15F64	Condenser Fan Motor 1-3 HP 208-230V-1Ph 825 RPM
68J25	Condenser Fan Motor 1-3 HP 460V-1Ph 1075 RPM
25W16	Condenser Fan Motor 1-3 HP 460V-1Ph 48 Frame 1075 RPM 100483-07 K55HXLZM-0324
36W61	Condenser Fan Motor 1-3 HP 460V-1Ph 825 RPM 100483-18
25J37	Condenser Fan Motor 1-3 HP 460V-1Ph-1 1075 RPM

14Y70

Motor del ventilador del condensador

- 1/3 HP
- 380/460 voltios;
- monofásico
- 1075 RPM
- Monofásico



MOTORES

REFRIGERACIÓN

31U76	100016-04 MTR-FAN 1/3HP 230V/1PH VARI
12Y75	100483-44 MTR-FAN 1/5HP 208-230/60/1
13Y95	100483-45 MTR-FAN 1/10HP 208-230/60/1
23C07	100483-54 MTR-FAN 1-8HP 230V 60HZ 825RPM
23V41	100483-55 MTR-FAN 1-5HP 230V 60HZ 825RPM
28X50	100483-56 MTR-FAN 1/8HP 230V 60HZ 825RPM
28X49	103687-03 MTR-FAN 1/3HP 230V-1 60HZ PWM
27V93	103687-09 MTR-FAN 1/3HP 230V 60HZ 1P PWM
28X25	103687-10 MTR-FAN 1/3HP 230V-1 60HZ PWM
28Y63	103687-14 MOTOR-FAN 1/3HP 230V-1 60HZ PW
24Z23	105026-03 MOTOR-FAN 1/2HP 230V 60HZ 1PH

MOTORES	
REFRIGERACIÓN	
28G88	Condenser Fan Motor 1-3 HP 460V-1Ph-1 1075 RPM
25W18	Condenser Fan Motor 1-3 HP 460V-1Ph-1 825 RPM 100483-10
37L98	Condenser Fan Motor 1-3 HP 575 Volt 1 Phase 1075 RPM
10A36	Condenser Fan Motor 1-3 HP 575V 1075 RPM 100483-37
21H61	Condenser Fan Motor 1-3 HP 575V-1Ph 48 Frame 1075 RPM 104607-04
15F87	Condenser Fan Motor 1-3 HP Variable Speed 208-230V 104935-01
15F92	Condenser Fan Motor 1-3 HP Variable Speed 208-230V 104935-02
15F93	Condenser Fan Motor 1-3 HP Variable Speed 208-230V 104935-03
15F94	Condenser Fan Motor 1-3 HP Variable Speed 208-230V 104935-04
69W97	Condenser Fan Motor 1-3 HP,208-230V-1Ph 825 RPM 100483-30
91X16	Condenser Fan Motor 1-3-1-5 HP 208-230V-1Ph 48 Frame 825 RPM 1875
Y4629	Condenser Fan Motor 1-3HP 1075 RPM 1 Speed 1.5FLA 460V 60Hz 70C Ambient
Y4957	Condenser Fan Motor 1-3HP 825 RPM 1 Speed 2.2FLA 208-230V 60Hz 70C Ambient
22F52	Condenser Fan Motor 1-4 HP 1075 RPM 208-230V CCW rotation from lead end 1-2 Inch x 5 Inch shaft 5KCP39EGJ437S K55HXPSZ-269
12Y65	Condenser Fan Motor 1-4 HP 208-230 Volt 1 Phase 825 RPM 100483-43
19X72	Condenser Fan Motor 1-4 HP 208-230 Volt 48 Frame 825 RPM 100483-50
13H36	Condenser Fan Motor 1-4 HP 208-230V 1 Phase 825 RPM
15C75	Condenser Fan Motor 1-4 HP 208-230V 825 RPM
91A83	Condenser Fan Motor 1-4 HP 208-230V-1Ph 1075 RPM
61W89	Condenser Fan Motor 1-4 HP 208-230V-1Ph 1075 RPM 100483-25
72L06	Condenser Fan Motor 1-4 HP 208-230V-1Ph 1075 RPM 20390807
68M99	Condenser Fan Motor 1-4 HP 208-230V-1Ph 1075 RPM 20390824
46K88	Condenser Fan Motor 1-4 HP 208-230V-1Ph 1075 RPM 47429-001
10W17	Condenser Fan Motor 1-4 HP 208-230V-1Ph 825 RPM R100201-01
87268	Condenser Fan Motor 1-4 HP 460 Volt 1 Phase 48 Frame 1075 RPM P-8-11026
51H75	Condenser Fan Motor 1-4 HP 460 Volts 1 Phase 825 RPM
25W15	Condenser Fan Motor 1-4 HP 460V-1Ph 48 Frame 825 RPM 100483-09 K55HXMAA-0334
25W66	Condenser Fan Motor 1-4 HP 460V-1Ph 825 RPM 100640-02
69W95	Condenser Fan Motor 1-4 HP 460V-1Ph-1 825 RPM 100483-28
59W30	Condenser Fan Motor 1-4 HP 460V-1Ph-1 825 RPM 100640-04
25W65	Condenser Fan Motor 1-4 HP 575V-1Ph 825 RPM 100640-01
59W31	Condenser Fan Motor 1-4 HP 575V-1Ph 825 RPM 100640-05
43W49	Condenser Fan Motor 1-5 HP 208-230-1 1075 RPM 100483-21
72L08	Condenser Fan Motor 1-5 HP 208-230V-1Ph 1075 RPM 20390806
68M98	Condenser Fan Motor 1-5 HP 208-230V-1Ph 1075 RPM 20390823
98M89	Condenser Fan Motor 1-5 HP 208-230V-1Ph 1075 RPM R100198-01
24W69	Condenser Fan Motor 1-5 HP 208-230V-1Ph 825 RPM 100483-16
50F11	Condenser Fan Motor 1-5 HP 220-240-50-1 900 RPM
32689	Condenser Fan Motor 1-5 P-8-7781
92W51	Condenser Fan Motor 1-6 HP 208-230 Volts 1 Phase 825 RPM Interlink 100483-33
15C76	Condenser Fan Motor 1-6 HP 208-230V 825 RPM
27H45	Condenser Fan Motor 1-6 HP 208-230V-1Ph 1075 RPM
47F99	Condenser Fan Motor 1-6 HP 208-230V-1Ph 1075 RPM
65G60	Condenser Fan Motor 1-6 HP 208-230V-1Ph 825 RPM
72H73	Condenser Fan Motor 1-6 HP 208-230V-1Ph 825 RPM
27H33	Condenser Fan Motor 1-6 HP 208-230V-1Ph 825 RPM
32W92	Condenser Fan Motor 1-6 HP 208-230V-1Ph 825 RPM 101380-01
32W93	Condenser Fan Motor 1-6 HP 420-460V-1Ph 50-60Hz 825 RPM 101380-02
25W19	Condenser Fan Motor 1-6 HP 460V-1Ph 825 RPM 100483-15
68J23	Condenser Fan Motor 1-6 HP 460V-1Ph-1 1075 RPM
25W17	Condenser Fan Motor 1-6 HP 460V-1Ph-1 1075 RPM 100483-08
21L06	Condenser Fan Motor 1-6 HP 460V-3PH 48 Frame 850RPM 100483-52 K55HXABS-1147
32W94	Condenser Fan Motor 1-6 HP 575V-1Ph 48 Frame 825 RPM 101380-03 K55HXMMZ-0599
41W49	Condenser Fan Motor 1-8 HP 208-230-460V-1Ph 50-60Hz 1075 RPM 47477-001
16F20	Condenser Fan Motor 3-4 HP 208-230 Volts 1 Phase 1060 RPM
49L65	Condenser Fan Motor 3-4 HP 208-230V-1Ph 1075 RPM

MOTORES	
49L66	Condenser Fan Motor 3-4 HP 380-420-460V-1Ph-50-60-1 1060-1075 RPM
22B78	Condenser Fan Motor 3-4 HP 460V 48Y Frame 1100 RPM
16F21	Condenser Fan Motor 3-4 HP 460V-1Ph-1 1060 RPM
49L67	Condenser Fan Motor 3-4 HP 575-1 1060 RPM
16F22	Condenser Fan Motor 3-4 HP 575V-1Ph 1060 RPM
20U82	Condenser Fan Motor 460V 1-Phase 850 RPM 48 Frame 100483-49
18D79	Condenser Fan Motor ECM 1-3 HP 208-230 Volt 1 Phase 48 Frame Ball Bearing 820 RPM CCW Rotation
89F38	Condenser Fan Motor Kit with Capacitor 1-4 HP
Y9896	Condenser Fan Motor Mars Azure Digi-Motor ECM 1-3 to 1-2 HP 208-230V 825-1075 RPM Reversible Rotation Mars 10870
19P98	Condenser Fan Motor PSC 208-230V 48 Frame 5.6 Inch Diameter 1-3 HP 1130 RPM TEAO
98M39	Condenser Fan Motor Variable Speed 1-3 HP 208-230V-1Ph 100016-02
63W62	Condenser Fan Motor Variable Speed 1-3 HP 208-230V-1Ph 100016-03
98W65	Condenser Fan Motor Variable Speed 1-3 HP 208-230V-1Ph 103687-01
12U70	Condenser Fan Motor Variable Speed 1-3 HP 208-230V-1Ph 103687-02
69W85	Condenser fan motor with fan blade replacement kit 605705-01
56L33	Condenser Fan Motor, 1/10 HP, 208/230V-1Ph, 1 Phase, 1075 RPM
14Y65	Condenser Fan Motor, 1/3HP, 208-230V, 1075 RPM, CCW Rotation from Lead End
72H36	Condenser Fan Motor, 1/4 HP, 208-230 Volts, 825 RPM Nidec
68J97	Condenser Fan Motor, 1/6 HP, 208/230 Volts, 1075 RPM Interlink
76N19	Condenser Fan Motor, Multi-Horsepower, 1/3-1/6 HP 208/230V, 48 Frame, 1075 RPM
10W66	Condenser Fan Motor1-6 HP 208-230 825 RPM R100199-01
27J07	Fan Motor 1-2 HP Motor 1075 RPM 460V 1 Ph
19L23	FirstChoice Condenser Fan Motor 1-2 HP 208-230 Volt 1075 RPM
19L32	FirstChoice Condenser Fan Motor 1-2 HP 460 Volt 1075 RPM 70C
Y4628	FirstChoice Condenser Fan Motor 1-2 HP 460V 1075 RPM 70C
19L19	FirstChoice Condenser Fan Motor 1-3 HP 208-230 Volt 1075 RPM
19L27	FirstChoice Condenser Fan Motor 1-3 HP 208-230 Volt 1075 RPM
19L25	FirstChoice Condenser Fan Motor 1-3 HP 208-230 Volt 825 RPM
19L31	FirstChoice Condenser Fan Motor 1-3 HP 460 Volt 1075 RPM 70C
19L29	FirstChoice Condenser Fan Motor 1-3HP 208-230 Volt 825 RPM 70C
19L18	FirstChoice Condenser Fan Motor 1-4 HP 208-230 Volt 1075 RPM
19L26	FirstChoice Condenser Fan Motor 1-4 HP 208-230 Volt 1075 RPM 70C
19L24	FirstChoice Condenser Fan Motor 1-4 HP 208-230 Volt 825 RPM
19L28	FirstChoice Condenser Fan Motor 1-4 HP 208-230 Volt 825 RPM 70C
19L30	FirstChoice Condenser Fan Motor 1-4 HP 460 Volt 1075 RPM 70C
19L41	FirstChoice Condenser Fan Motor 1-6 1-3 HP 208-230 Volt 1075 RPM Multi-Horsepower
19L34	FirstChoice Condenser Fan Motor 1-6 1-3 HP Multi-Horsepower 208-230 Volt Reversible Ball Bearings
19L33	FirstChoice Condenser Fan Motor Multi-Horsepower 1-6 1-3 HP 208-230 Volt 1 Phase Reversible Rotation Ball Bearings
36A75	P-8-11099 MOTOR 1/3 HP
36W65	Power Exhaust Fan Motor 3-4 HP 575-1 1050 RPM 101611-03
11C76	103021-08 Blower MTR 5HP 460V 3ph
72W45	103070-03 MTR Base Kit Vari SPD 1 HP
12Y16	103204-07 Blower Motor 3 HP 208-230-3 1740 RPM
12Y17	103204-08 Blower Motor 3HP 460-3 1740 RPM
12Y18	103204-09 Blower Motor 3HP 575-3 1740 RPM
16P88	103204-11 Blower Motor 3HP 230-3 1750 RPM
16P91	103204-12 Blower Motor 3HP 460-3 1750 RPM
31F94	619997-200 MOTOR-BLOWER PROG. ECM 1/2HP
31F90	619997-203 MOTOR-BLOWER PROG. ECM 1/2HP
31F92	619997-204 MOTOR-BLOWER PROG. ECM 1/2HP
31G71	619997-210 MOTOR-BLOWER PROG. ECM 1/2HP
11F04	Belt Drive Blower Motor 3 HP 230-400V-3Ph 50-60 Hz 1445 RPM 103024-07
86W86	Blower Motor 1 HP 208-230V-3Ph 3 Speed 1745 RPM 609397-04
65W33	Blower Motor 1 HP 208-230V-3Ph 1760 RPM 102299-04
66J93	Blower Motor 1 HP 460 Volts 1625 RPM Genteq
65W34	Blower Motor 1 HP 460V-3Ph 1760 RPM 102299-05

MOTORES	
REFRIGERACIÓN	
86W87	Blower Motor 1 HP 460V-3Ph 2 Speed 1745 RPM 609397-05
65W35	Blower Motor 1 HP 575V-3Ph 1760 RPM 102299-06
91W04	Blower Motor 1 HP 575V-3Ph 2 Speed 1745 RPM 609397-06
19C38	Blower Motor 1 HP Constant Torque (ECM) 105914-08
80W73	Blower Motor 1.5 HP 208-230V-3Ph 1760 RPM 103201-04
80W74	Blower Motor 1.5 HP 460V-3Ph 1760 RPM 103201-05
80W75	Blower Motor 1.5 HP 575V-3Ph 1760 RPM 103201-06
72W69	Blower Motor 10 HP 230V-3Ph 1745 RPM 102972-01
72W70	Blower Motor 10 HP 460V-3Ph 1765 RPM 102972-02
72W71	Blower Motor 10 HP 575V-3Ph 215T Frame 1770 RPM 102972-03
81G48	Blower Motor 1-10 HP 208-230V-1Ph 825 RPM
14N16	Blower Motor 1-1-2 HP 208-230V-1Ph 1750 RPM 104135-02
16Y18	Blower Motor 1-2 HP 240V-1Ph 300-1350 RPM 105042-09
28G16	Blower Motor 1-2 HP 460 Volt 1 Phase 1075 RPM
19C40	Blower Motor 1-2 HP Constant Torque (ECM) 105914-10
Y2942	Blower Motor 1-3 HP 115V 48 Frame 5 Speed 1075 RPM Rescue Motor
41K91	Blower Motor 1-3 HP 460 Volt 1 Phase 825 RPM
41K92	Blower Motor 1-3 HP 460 Volt 1Phase 825 RPM 41K9201
34K79	Blower Motor 1-3 HP 460V-1Ph 1075 RPM 3 Speed
42F49	Blower Motor 1-6 HP 208-230V-1Ph 1075 RPM
12G73	Blower Motor 1-6 HP 208-230V-1Ph 1075 RPM
80W76	Blower Motor 2 HP 200-230 Volts 3 Phase 1755 RPM Nidec 103202-04
14K10	Blower Motor 2 HP 200-230-460V-1Ph-3 1725 RPM
86W88	Blower Motor 2 HP 208-230V-3Ph 2 Speed 1740 RPM 609397-07
49A43	Blower Motor 2 HP 230-400-50-3 1425 RPM
80W77	Blower Motor 2 HP 460 Volts 3 Phase 1750 RPM 103202-05
86W89	Blower Motor 2 HP 460V-3Ph 2 Speed 1740 RPM 609397-08
80W78	Blower Motor 2 HP 575V 1755 RPM 56HZ frame size 7-8 Inch shaft diameter 35W045M522G1 P63PYEKZ-5013 103202-06
14K11	Blower Motor 2 HP 575V-3Ph 1725 RPM
91W02	Blower Motor 2 HP 575V-3Ph 2 Speed 1745 RPM 609397-09
41K93	Blower Motor 2 Speed 1-2 HP 460V-1Ph-1 825 RPM
20W30	Blower Motor 2 Speed 3-4 HP 460V-1Ph-1 1075 RPM 100792-04
72W72	Blower Motor 20 HP 208-230-460V-3Ph 1765 RPM 102953-01
18K77	Blower Motor 208-230 Volts 1-5 HP 3 speed 1075 RPM
72W60	Blower Motor 3 HP 230V-3Ph 103024-01
72W61	Blower Motor 3 HP 460V-3Ph 1755-1770 RPM 103024-02
72W62	Blower Motor 3 HP 575V-3Ph 1755-1770 RPM 103024-03
20W28	Blower Motor 3 Speed 1-2 HP 460V-1Ph-1 1075 RPM 100792-02
56W67	Blower Motor 3-4 HP 115V 5 Speed 1075 RPM 47467-001
11X73	Blower Motor 3-4 HP 208-230 Volts-1Ph 1750 RPM 104135-01
86W84	Blower Motor 3-4 HP 208-230V-3Ph 2 Speed 1745 RPM 609397-01
98L96	Blower Motor 3-4 HP 220V 50 Hz 3 Speed 1075 RPM 7.2 A Sleeve Bearings
25J43	Blower Motor 3-4 HP 460 Volt 1 Phase 1075 RPM
36G31	Blower Motor 3-4 HP 460 Volt 1 Phase 1075 RPM
43G52	Blower Motor 3-4 HP 460 Volts 3 Speed 1075 RPM
48J10	Blower Motor 3-4 HP 460V-1Ph 3 Speed 48 Frame 1075 RPM CCW Rotation from Lead End K55HXPHL-5118
86W85	Blower Motor 3-4 HP 460V-3Ph 56HZ Frame 2 Speed 1745 RPM 609397-02 (103209-02 35Z178M566G1)
91W03	Blower Motor 3-4 HP 575V-3Ph 2 Speed 1745 RPM 609397-03
19C39	Blower Motor 3-4 HP Constant Torque (ECM) 105914-09
16Y19	Blower Motor 3-4 HP Constant Torque 230V 48 Frame 300-1350 RPM CW Rotation 105042-10 ZKSD-560-8-52-1
11C75	Blower Motor 5 HP 208-230V-3Ph 1750 -1765 RPM 103021-07
11C78	Blower Motor 5 HP 230-400V-3 50Hz 103021-10
72W63	Blower Motor 5 HP 230V 3 Ph
72W64	Blower Motor 5 HP 460 Volt 3 Phase 1750-1765 RPM
11C77	Blower Motor 5 HP 575V-3Ph 1750 RPM 103021-09
72W65	Blower Motor 5 HP 575V-3Ph 1750-1770 RPM 103021-03
72W66	Blower Motor 7.5 HP 230 Volt 3 Phase 1765 RPM 102973-01

MOTORES	
72W68	Blower Motor 7.5 HP 575V-3Ph 213T Frame 1765 RPM 102973-03
72W67	Blower Motor 7-1-2 HP 460V-1Ph-3 1765-1770 RPM 102973-02
58W00	Blower Motor 9-10 HP 120V-1Ph 1000 RPM R47468-001
72W43	Blower Motor Base Kit 3-4 HP 103070-02
72W41	Blower Motor Base Kit Variable Speed 1-2 HP 103070-01
15F96	Blower Motor Constant Torque 1 HP 208-230 Volts-1Ph 48 Frame 5 Speeds 300-1200 RPM CW Rotation 104944-01
19C31	Blower Motor Constant Torque 1 HP 208-230V-1Ph 48 Frame 9 Speeds 300-1200 RPM CW Rotation 105914-02
19C30	Blower Motor Constant Torque 1 HP 208-230V-1Ph 48 Frame 9 Speeds 300-1300 RPM CW Rotation 105914-01
15F99	Blower Motor Constant Torque 1-2 HP 208-230 Volts-1Ph 48 Frame 5 Speeds 300-1200 RPM CW Rotation 104944-03
19C36	Blower Motor Constant Torque 1-2 HP 208-230V-1Ph 48 Frame 9 Speeds 300-1200 RPM CW Rotation 105914-06
19C35	Blower Motor Constant Torque 1-2 HP 208-230V-1Ph 48 Frame 9 Speeds 300-1300 RPM CW Rotation 105914-05
19C37	Blower Motor Constant Torque 1-3 HP 208-230V-1Ph 48 Frame 9 Speeds 300-1200 RPM CW Rotation 105914-07
15F98	Blower Motor Constant Torque 3-4 HP 208-230 Volts-1Ph 48 Frame 5 Speeds 300-1200 RPM CW Rotation 104944-02
19C33	Blower Motor Constant Torque 3-4 HP 208-230V-1Ph 48 Frame 9 Speeds 300-1200 RPM CW Rotation 105914-04
19C32	Blower Motor Constant Torque 3-4 HP 208-230V-1Ph 48 Frame 9 Speeds 300-1300 RPM CW Rotation 105914-03
77W85	Blower Motor Variable Speed 1 HP 120-240V 50-60 Hz 1 Phase 101564-08
16Y20	Blower Motor Variable Speed 1 HP 240V-1Ph 48 Frame 300-1350 RPM 105042-11
15G01	Blower Motor Variable Speed 1-3 HP 208-230 Volt
98G89	Combustion Air Blower Motor Shaded Pole 1-25 HP 208-230V-1Ph 3200 RPM FASCO 7121-7091
81G49	Direct Drive Blower Motor 1-5 HP 208-230V-1Ph 825 RPM
10F88	102691-05 Actuator Motor
16A67	103962-03 Actuator Motor
22H32	106858-01 MOTOR-ACTUATOR 27 IN-LB
28U39	107655-01 MOTOR-ACTUATOR 70 IN-LB
76W68	24 Vac or Vdc 44 lb-in. Two Position or SPST 5 Nm Direct Coupled Actuator
77W94	Actuator Motor, 24VAC/VDC, 102692-01
77W90	Damper Actuator Motor 24VAC/VDC 102691-01
11G25	Damper Actuator Motor 24VAC-50-60 103962-02
77W92	Damper Actuator Motor 24VAC-VDC 102691-03
77W93	Damper Actuator Motor 24VAC-VDC 102691-04
77W95	Damper Actuator Motor 24VAC-VDC 102899-01
41297001	COND MTR 1/3 HP 1 PHASE 230V
CALEFACCIÓN	
10Y51	45606-101 Programmed ECM Motor Control Module
10Y52	45607-101 Programmed ECM Motor Control Module 5.0
10Y53	45608-101 Programmed ECM Motor Control Module
10Y54	45609-101 Programmed ECM Motor Control Module 5.0
10Y59	46132-102 Programmed ECM Motor Control Module 5.0
10Y60	46132-103 Programmed ECM Motor Control Module 5.0
10Y62	46132-105 Programmed ECM Motor Control Module
84W86	606008-05 3.0 ECM 3/4 HP MODULE ONLY
84W87	606008-06 3.0 ECM 1 HP MODULE ONLY
20X58	607363-31 PROG MTR 1HP VAR SPD 115V C.T
24F15	607421-23 PROG MTR 1/2HP VAR SPD 115V CT
23V89	607421-31 KIT-MOTOR REPL - NIDEC GEN3
23V90	607421-32 KIT-MOTOR REPL - NIDEC GEN3
23X22	607421-39 PROG MTR 1HP VAR SPD 115V CT
23X02	607421-52 MTR-MOD 1HP CT 230V 60hz 1PH
10B68	610587-01 Module Kit
10B69	610587-02 Module Kit
10B70	610587-03 Module Kit
10B72	610587-05 Module Kit

MOTORES	
CALEFACCIÓN	
10B73	610587-06 Module Kit
10B75	610587-08 Module Kit
10B76	610587-09 Module Kit
10B79	610587-12 Module Kit
10B80	610587-13 Module Kit
10B81	610587-14 Module Kit
10B82	610587-15 Module Kit
10B83	610587-16 Module Kit
10B84	610587-17 Module Kit 5.0
10B85	610587-18 Module Kit
10B92	610587-19 Module Kit
10B94	610587-21 Module Kit
10M44	610587-22 MODULE
10M46	610587-24 5.0 MODULE
10M47	610587-25 MODULE 5.0
10M48	610587-26 MODULE
10M49	610587-27 MODULE
10M50	610587-28 5.0 MODULE
10M55	610587-31 5.0 MODULE
10M56	610587-32 MODULE 5.0
10M57	610587-33 MODULE
11J15	610587-35 Module Kit
11J16	610587-36 Module Kit
11J17	610587-37 Module Kit
11J18	610587-38 Module Kit
15C90	610587-39 MODULE KIT
15C91	610587-40 MODULE KIT
15C96	610587-41 MODULE KIT
15C97	610587-42 MODULE KIT
15T43	610587-43 EON Module 2T HP/AC 16 SEER
15T44	610587-44 EON Module 3T HP/AC 16 SEER
15T46	610587-45 EON Module 4T HP/AC 16 SEER
15T47	610587-46 EON Module 5T HP/AC 16 SEER
22U07	610587-47 KIT Motor MODULE 90UH-045-3TON
22U08	610587-48 KIT Motor MODULE 90UH-070-3TON
22U09	610587-49 KIT Motor MODULE 90DF-045-3TON
22U10	610587-50 KIT Motor MODULE 90UH-090-4TON
22U11	610587-51 KIT Motor MODULE 90DF-070-4TON
22U12	610587-52 KIT Motor MODULE 90UH-110-5TON
22U13	610587-53 KIT Motor MODULE 90DF-090-5TON
10B66	610588-01 MTR-BLR 5.0 Module Sold Separate
10B67	610588-02 MTR-BLR 5.0 Module Sold Separate
10M59	610588-03 MTR-BLR 5.0 Module Sold Separate
29H08	610855-32 MOTOR-PROG. VAR SPD 1HP 240V
29F87	610855-33 MOTOR-PROG. VAR SPD (MODULE)
29F88	610855-34 MOTOR-PROG. VAR SPD
29H06	610855-35 MOTOR-PROG. VAR SPD 1/2HP 240V
29H07	610855-36 MOTOR-PROG. VAR SPD 1/2HP 240V
10H67	611297-01 MODULE KIT W/SPACER
10H68	611297-02 MODULE KIT W/SPACER
10H71	611297-03 MODULE KIT W/SPACER
10H72	611297-04 MODULE KIT W/SPACER
10H93	611297-05 MODULE KIT W/SPACER
10H94	611297-06 MODULE KIT W/SPACER
10H97	611297-07 MODULE KIT W/SPACER
10H98	611297-08 MODULE KIT W/SPACER
10J01	611297-09 MODULE KIT W/SPACER
10J02	611297-10 MODULE KIT W/SPACER
10J03	611297-11 MODULE KIT W/SPACER

MOTORES	
10J04	611297-12 MODULE KIT W/SPACER
10J05	611297-13 MODULE KIT W/SPACER
10J06	611297-14 MODULE KIT W/SPACER
10U43	611297-15 MODULE KIT W/SPACER
10U44	611297-16 MODULE KIT W/SPACER
10U45	611297-17 MODULE KIT W/SPACER
10U46	611297-18 MODULE KIT W/SPACER
10U47	611297-19 MODULE KIT W/SPACER
10M07	611407-01 MODULE KIT
10M08	611407-02 MODULE KIT
10M09	611408-01 ASSY MODULE - MOTOR
10M11	611408-02 ASSY MODULE - MOTOR
20P65	620605-07 KIT 16x4 PIN - ML296DF090XV60C
24Y90	620605-08 KIT 16x4 PIN ML180UH030V36A
24Y91	620605-09 KIT 16x4 PIN ML180UH048V36A
24Y93	620605-10 KIT 16x4 PIN ML180UH070V36A
24Y94	620605-11 KIT 16x4 PIN ML180UH070V36B
24Y95	620605-12 KIT 16x4 PIN ML180UH070V48B
24Y96	620605-13 KIT 16x4 PIN ML180UH090V48B
25A59	620605-15 CONTROL CBA25UHV018
25A60	620605-16 CONTROL CBA25UHV024
25A61	620605-17 CONTROL CBA25UHV030
25A62	620605-18 CONTROL CBA25UHV036
25A63	620605-19 CONTROL CBA25UHV042
25A64	620605-20 CONTROL CBA25UHV048
25A65	620605-21 CONTROL CBA25UHV060
28B31	620605-22 GEN3 16X14 PIN ML296UH045XV36
28B32	620605-23 GEN3 16X14 PIN ML296UH070XV36
28B33	620605-24 GEN3 16X14 PIN ML296UH090XV48
28B34	620605-25 GEN3 16X14 PIN ML296UH110XV60
28B35	620605-26 GEN3 16X14 PIN ML296DF045XV36
28B36	620605-27 GEN3 16X14 PIN ML296DF070XV48
28B37	620605-28 GEN3 16X14 PIN ML296DF090XV60
29F61	620605-29 KIT - 16x4 PIN WIRE BX - NIDEC
29F62	620605-30 KIT - 16x4 PIN WIRE BX - NIDEC
29F63	620605-31 KIT - 16x4 PIN WIRE BX - NIDEC
29F64	620605-32 KIT - 16x4 PIN WIRE BX - NIDEC
20P67	620606-01 KIT 4 PIN HARNESS
24K06	620616-03 KIT, MODULE ONLY- 1 HP
24M90	620616-04 KIT, MODULE ONLY 1/2 HP
20U02	620617-02 KIT, MOTOR REPLACE - 3/4 HP
20U03	620617-03 KIT, MOTOR ONLY - 1HP
23V79	624623-09 ENSITE 3-4HP MOTOR
23V80	624623-10 ENSITE 3-4HP MOTOR
24M16	624623-18 PROG MTR 1HP VAR SPD 115V CT
28A88	627546-01 KIT - MTR MODULE 90UH-045-3T
28A89	627546-02 KIT - MTR MODULE 90UH-070-3T
28A90	627546-03 KIT - MTR MODULE 90DF-045-3T
28A91	627546-04 KIT - MTR MODULE 90UH-090-4T
28A92	627546-05 KIT - MTR MODULE 90DF-070-4T
28A93	627546-06 KIT - MTR MODULE 90UH-110-5T
28A94	627546-07 KIT - MTR MODULE 90DF-090-5T
28A95	627546-08 KIT - MTR MODULE 90UH-090-3T
28A96	627546-09 KIT - MTR MODULE 90UH-090-5T
28A97	627546-10 KIT - MTR MODULE 90UH-135-5T
28A98	627546-11 KIT - MTR MODULE 90DF-110-5T
28A99	627546-12 KIT - MTR MODULE 80UH-070-3T
28B01	627546-13 KIT - MTR MODULE 80UH-090-4T
28B02	627546-14 KIT - MTR MODULE 80UH-110-5T
20P49	BLR KIT 16x4 PIN - ML296DF045XV36B 620605-05
20P57	BLR KIT 16x4 PIN - ML296DF070XV48B 620605-06

MOTORES	
CALEFACCIÓN	
20P46	BLR KIT 16x4 PIN - ML296UH070XV36B 620605-02
20P47	BLR KIT 16x4 PIN - ML296UH090XV48C 620605-03
19J91	BLR MTR 1HP 208-230-60-1 101207-15
30L94	EM 5632 EZ13 1/2HP 115/230V 1075 X13 MTR
30L95	EM 5642 EZ13 3/4HP 115/230V 1075 X13 MTR
30L98	EM 5860 EZ16 1HP 115/230V 1075 VS MTR
30L97	EM 5861 EZ16 3/4HP 115/230V 1075 VS MTR
30L96	EM 5862 EZ16 1/2HP 115/230V 1075 VS MTR
20P45	KIT 16X4 PIN - ML296UH045XV36B 620605-01
10M53	MODULE-MOTOR
10M54	MODULE-MOTOR
10M45	MODULE-MOTOR
10M58	MODULE-MOTOR
20P48	MTR KIT 16x4 PIN - ML296UH110XV60C 620605-04
32663	P-8-7505 MOTOR 1/3
10Y58	Programmed ECM Motor Control Module 46132-101
10Y61	Programmed ECM Motor Control Module 46132-104
18K35	105748-01 FAN MOTOR 1/25HP 1550RPM 120V 60HZ 1PH
18K32	Condenser Fan Motor
18K34	Condenser Fan Motor 1-3 HP 115V-1 48 Frame 1075 RPM CCW Rotation from Lead End
16V47	Condenser Fan Motor 1-3 HP 208-230V 250-1250 RPM CCW Rotation from Lead End
16V48	Condenser Fan Motor 1-3 HP 208-230V 250-1250 RPM, CCW Rotation
16V46	Condenser Fan Motor 1-3HP 208-230V-1Ph 250-1250 RPM CCW Rotation from Lead End counter clockwise
96M54	Condenser Fan Motor 1-8 HP 115V 65333000
27W72	101207-02 MTR-BL 1/2HP 208/230/60/1 CT
33W12	101564-01 ECM MOTOR 1/2HP 120/240 VAC
19A90	104758-15 MOTOR-BLOWER 1/2 HP VS 16PIN
19A91	104758-16 MOTOR-BLOWER 1/2 HP VS 16PIN
19A92	104758-17 MOTOR-BLOWER 3/4 HP VS 16PIN
19A96	104758-18 MOTOR-BLOWER 1.0 HP VS 16PIN
16X36	105561-01 ECM 3.0 Motor Module
16X37	105561-02 ECM 3.0 Motor Module
16X38	105561-03 ECM 3.0 Motor Module
24Y86	107598-01 MOTOR-BLOWER 1/2 HP VS 16PIN
24Y88	107598-02 MOTOR-BLOWER 3/4 HP VS 16PIN
24Y89	107598-03 MOTOR-BLOWER 1 HP VS 16PIN
25F03	107602-01 MTR-BLWER 1/2HP CT 208-230V
25F04	107602-02 MTR-BLWER 3/4HP CT 208-230V
25F05	107602-03 MTR-BLWER 1HP CT 208-230V
30G19	107602-07 MTR-BLWR 1/2HP VARSPD 208-230V
30G21	107602-08 MTR-BLWER 3/4HP CT 208-230V
30G22	107602-09 MTR-BLWER 1HP CT 208-230V
25A57	607421-59 MOTOR-BLOWER ECM 1/2HP CT
25A58	607421-60 MOTOR-BLOWER ECM 3/4HP
25A54	607421-63 MOTOR-BLOWER ECM 3/4HP CT
25F69	607421-64 BLWR MOTOR PROG 1/2HP CT 115V
25F70	607421-65 BLWR MOTOR PROG 1/2HP CT 115V
28V66	607421-68 KIT - MTR BLWR PROG CT 3/4HP
29K99	607421-77 MTR - BLWR PROG 3/4HP 115V CT
31H03	619997-193 MOTOR-BLOWER PROG. ECM 1HP
31H02	619997-195 MOTOR-BLOWER PROG. ECM 1HP
31H06	619997-196 MOTOR-BLOWER PROG. ECM 1HP
31F88	619997-201 MOTOR-BLOWER PROG. ECM 1/2HP
31F89	619997-202 MOTOR-BLOWER PROG. ECM 1/2HP
31F91	619997-205 MOTOR-BLOWER PROG. ECM 1/2HP
31F95	619997-206 MOTOR-BLOWER PROG. ECM 1/2HP
31F96	619997-207 MOTOR-BLOWER PROG. ECM 1/2HP

MOTORES	
31F97	619997-208 MOTOR-BLOWER PROG. ECM 1/2HP
31F93	619997-209 MOTOR-BLOWER PROG. ECM 1/2HP
31G70	619997-211 MOTOR-BLOWER PROG. ECM 1/2HP
31G69	619997-212 MOTOR-BLOWER PROG. ECM 1/2HP
31F98	619997-213 MOTOR-BLOWER PROG. ECM 1/2HP
31F99	619997-214 MOTOR-BLOWER PROG. ECM 1/2HP
31G20	619997-215 MOTOR-BLOWER PROG. ECM 1/2HP
31G30	619997-216 MOTOR-BLOWER PROG. ECM 1/2HP
31G31	619997-217 MOTOR-BLOWER PROG. ECM 1/2HP
31G61	619997-218 MOTOR-BLOWER PROG. ECM 1/2HP
31G80	619997-221 MOTOR-BLOWER PROG. ECM 1/3HP
31G82	619997-222 MOTOR-BLOWER PROG. ECM 1/3HP
31G83	619997-223 MOTOR-BLOWER PROG. ECM 1/3HP
31G84	619997-224 MOTOR-BLOWER PROG. ECM 1/3HP
31H01	619997-226 MOTOR-BLOWER PROG. ECM 1/3HP
31G19	619997-228 MOTOR-BLOWER PROG. ECM 1/3HP
20P43	620604-02 BLWR MTR REPLACE NIDEC 3-4 HP
20P44	620604-03 BLWR MTR REPLACE NIDEC 1 HP
27J51	620616-05 KIT, BLOWER MOTOR DRIVE 3/4 HP
18Y33	621175-01 MTR-BLWR PROGR 1-3 HP 208-230V ECM
18Y34	621175-02 MTR-BLWR PROGR 1-3 HP 208-230V ECM
18Y35	621175-03 MTR-BLWR PROGR 1-2 HP 208-230V ECM
18Y36	621175-04 MTR-BLWR PROGR 1-2 HP 208-230V ECM
18Y37	621175-05 MTR-BLWR PROGR 3-4 HP 208-230V ECM
18Y38	621175-06 MTR-BLWR PROGR 3-4 HP 208-230V ECM
18Y39	621175-07 MTR-BLWR PROGR 1 HP 208-230V ECM
18Y40	621175-08 MTR-BLWR PROGR 1-3 HP 208-230V ECM
18Y41	621175-09 MTR-BLWR PROGR 1-2 HP 208-230V ECM
18Y42	621175-10 MTR-BLWR PROGR 1-2 HP 208-230V ECM
18Y43	621175-11 MTR-BLWR PROGR 1-2 HP 208-230V ECM
18Y44	621175-12 MTR-BLWR PROGR 3-4 HP 208-230V ECM
18Y46	621175-14 MTR-BLWR PROGR 3-4 HP 208-230V ECM
18Y47	621175-15 MTR-BLWR PROGR 1 HP 208-230V ECM
18Y48	621175-16 MTR-BLWR PROGR 1 HP 208-230V ECM
21V72	621175-18 MTR-BLWR PROGR 3-4 HP 208-230V ECM
21V73	621175-19 MTR-BLWR PROGR 3-4 HP 208-230V ECM
21V74	621175-20 MTR-BLWR PROGR 3-4 HP 208-230V ECM
21V75	621175-21 MTR-BLWR PROGR 1 HP 208-230V ECM
21V76	621175-22 MTR-BLWR PROGR 1 HP 208/230V ECM
21V77	621175-23 MTR-BLWR PROGR 1 HP 208-230V ECM
21V78	621175-24 MTR-BLWR PROGR 1 HP 208-230V ECM
21V79	621175-25 MTR-BLWR PROGR 3-4 HP 460V ECM
21V80	621175-26 MTR-BLWR PROGR 3-4 HP 460V ECM
21V81	621175-27 MTR-BLWR PROGR 3-4 HP 460V ECM
21V82	621175-28 MTR-BLWR PROGR 1 HP 460V ECM
21V83	621175-29 MTR-BLWR PROGR 1 HP 460V ECM
21V84	621175-30 MTR-BLWR PROGR 1 HP 460V ECM
21V85	621175-31 MTR-BLWR PROGR 1 HP 460V ECM
21V86	621175-32 MTR-BLWR PROGR 1 HP 208-230V ECM
21V87	621175-33 MTR-BLWR PROGR 1 HP 208-230V ECM
21V88	621175-34 MTR-BLWR PROGR 1 HP 460V ECM
21V89	621175-35 MTR-BLWR PROGR 1 HP 460V ECM
21V90	621175-36 MTR-BLWR PROGR 3-4 HP 208-230V ECM
21V91	621175-37 MTR-BLWR PROGR 3-4 HP 208-230V ECM
21V92	621175-38 MTR-BLWR PROGR 1 HP 208-230V ECM
21V93	621175-39 MTR-BLWR PROGR 1 HP 208-230V ECM
21V94	621175-40 MTR-BLWR PROGR 3-4 HP 460V ECM
21V95	621175-41 MTR-BLWR PROGR 3-4 HP 460V ECM
21V96	621175-42 MTR-BLWR PROGR 1 HP 460V ECM
21V97	621175-43 MTR-BLWR PROGR 1 HP 460V ECM
21W49	621175-44 MTR-BLWR PROGR 1 HP 208-230V ECM

MOTORES	
CALEFACCIÓN	
22U63	621175-45 MTR -BLWR PROG 1-3 HP 208-230V
22U58	621175-46 MTR -BLWR PROG 1-2 HP 208-230v
22U59	621175-47 MTR -BLWR PROG 1/2 HP 208/230v
22U65	621175-48 MTR -BLWR PROG 3-4 HP 208-230v
22U66	621175-49 MTR -BLWR PROG 3-4 HP 208-230v
22U62	621175-50 MTR - BLWR PROG 1 HP 208-230V
22U67	621175-51 MTR -BLWR PROG 3-4 HP 208-230v
22U64	621175-52 MTR -BLWR PROG 3-4 HP 208-230v
22U60	621175-53 MTR - BLWR PROG 1 HP 208-230V
22U61	621175-54 MTR - BLWR PROG 1 HP 208-230v
22U56	621175-55 MTR - BLWR PROG 3-4 HP 460V
22U57	621175-56 MTR - BLWR PROG 3-4 HP 460V
22U54	621175-57 MTR - BLWR PROG 1 HP 460V
22U55	621175-58 MTR - BLWR PROG 1 HP 460V
23X04	621175-59 MTR - BLWR PROG 1 HP 208-230V
23X05	621175-60 MTR - BLWR PROG 1 HP 208-230V
24X82	621175-70 MTR BLWR PROG 1/2 HP 230V ECM
24X75	621175-82 MTR BLWR PROG 1 HP 230V ECM
24K31	624623-17 BLWR MOTOR PROG 3/4 HP CT
27U47	627537-01 MOTOR-BLOWER ECM 1/2HP CT
27U48	627537-02 MOTOR-BLOWER ECM 1/2HP CT
27U49	627537-03 MOTOR-BLOWER ECM 1/2HP CT
27U50	627537-04 MOTOR-BLOWER ECM 3/4HP CT
27U51	627537-05 MOTOR-BLOWER ECM 1/2HP CT
27U52	627537-06 MOTOR-BLOWER ECM 1/2HP CT
27U53	627537-07 MOTOR-BLOWER ECM 1HP CT
27U54	627537-08 MOTOR-BLOWER ECM 1/2HP CT
27U55	627537-09 MOTOR-BLOWER ECM 1/2HP CT
27U56	627537-10 MOTOR-BLOWER ECM 1/2HP CT
27U57	627537-11 MOTOR-BLOWER ECM 3/4HP CT
27U58	627537-12 MOTOR-BLOWER ECM 1/2HP CT
27U59	627537-13 MOTOR-BLOWER ECM 1/2HP CT
27U60	627537-14 MOTOR-BLOWER ECM 1 HP CT
29K31	628121-01 MOTOR - BLOWER PROG 3/4HP 230V
29K73	628121-02 MOTOR - BLOWER PROG 3/4HP 230V
29K34	628121-04 MOTOR - BLOWER PROG 1HP 230V
29K35	628121-05 MOTOR - BLOWER PROG 1HP 230V
29K36	628121-06 MOTOR - BLOWER PROG 1HP 230V
29K37	628121-07 MOTOR - BLOWER PROG 1HP 230V
29K38	628121-08 MOTOR - BLOWER PROG 1HP 230V
29K74	628121-09 MOTOR - BLOWER PROG 1HP 230V
29K39	628121-10 MOTOR - BLOWER PROG 3/4HP 460V
29K40	628121-11 MOTOR - BLOWER PROG 3/4HP 460V
29K41	628121-13 MOTOR - BLOWER PROG 1HP 460V
29K75	628121-14 MOTOR - BLOWER PROG 1HP 460V
29K42	628121-15 MOTOR - BLOWER PROG 1HP 460V
29K44	628121-16 MOTOR - BLOWER PROG 1HP 460V
29K76	628121-17 MOTOR - BLOWER PROG 1HP 460V
29K45	628121-18 MOTOR - BLOWER PROG 1HP 460V
29K46	628121-19 MOTOR - BLOWER PROG 3/4HP 230V
29K32	628121-21 MOTOR - BLWR PROG 1HP 230V
29K47	628121-22 MOTOR - BLWR PROG 1HP 230V
29K48	628121-23 MOTOR - BLWR PROG 3/4HP 460V
29K52	628121-25 MOTOR - BLWR PROG 1HP 460V
29K53	628121-26 MOTOR - BLWR PROG 1HP 460V
29K54	628121-27 MOTOR - BLWR PROG 3/4HP 230V
29K55	628121-29 MOTOR - BLWR PROG 1HP 230V
29K60	628121-30 MOTOR - BLWR PROG 1HP 230V
29K61	628121-31 MOTOR - BLWR PROG 3/4HP 460V

MOTORES	
29K72	628121-33 MOTOR - BLWR PROG 1HP 460V
29K77	628121-34 MOTOR - BLWR PROG 1HP 460V
21P24	Belt Drive Blower Motor 48 Frame Single Speed 1-3 Hp 115 Volt 1725 RPM
46K14	Blower Motor .9 HP 208-230V 3 Speed 1100 RPM 47476-001
49K81	Blower Motor 1 1-2HP 115-230V 1725 RPM dual voltage 5KCR49SN0429X
10U42	Blower Motor 1 HP 120-240 Volts 50-60 Hz 610588-04
66J92	Blower Motor 1 HP 208-230 Volts 60 Hz 1625 RPM 5.1 Amps
28C46	Blower Motor 1 HP 208-230V-1Ph 1625 RPM
49C10	Blower Motor 1 HP 220-240 Volts 50 Hz 3 Speed 1050 RPM 7.4 Amps 49C1001
96W84	Blower Motor 1 HP 220V-1Ph 50 Hz 3 Speed 1350 RPM 103669-01
75W02	Blower Motor 1 HP 230 Volts 5 Speed 600-1200 RPM 101207-08 Regal Beloit
75W03	Blower Motor 1 HP 230 Volts 5 Speed 600-1200 RPM 101207-09 Regal Beloit
75W04	Blower Motor 1 HP 230 Volts 5 Speed 600-1200 RPM 101207-10
52M30	Blower Motor 1 HP 3 Speed 208-230 Volts 60 Hz 1100 RPM 5 Amp 20462202
69M79	Blower Motor 1 HP 4 Speed 115 Volts 1075 RPM 11 Amps Nidec K55HXL DY-9962
81W63	Blower Motor 1 HP 460 Volts 5 Speed 600-1200 RPM 604253-02
81W64	Blower Motor 1 HP 460 Volts 5 Speed 600-1200 RPM 604253-03
73W03	Blower Motor 1 HP 606007-03 (ECM Motor Only)
33W13	Blower Motor 1 HP Variable Speed 120-240V-1Ph 1050 RPM 101564-02
18K36	Blower Motor 1-15 HP 1075 RPM 120V-1 105748-02
43G10	Blower Motor 1-2 HP 115 Volts 3 Speed 60 Hz 1075 RPM
73M84	Blower Motor 1-2 HP 115 Volts 5 Speed 1075 RPM 8 Amps 108024A
60L22	Blower Motor 1-2 HP 115 Volts 5 Speed 1075 RPM 8.0-8.6 Amps US Motors K055HGB8639011J
59M51	Blower Motor 1-2 HP 115 Volts 60 Hz 1075 RPM 10 Amps Nidec
28M88	Blower Motor 1-2 HP 120 Volts 4 Speed 60 Hz 1100 RPM 6.5 Amps Emerson 47465-001
12W70	Blower Motor 1-2 HP 2 Speed 240 Volts 50-60 Hz 825 RPM 2.5 Amps 65915500
78A95	Blower Motor 1-2 HP 208-230 Volts 3 Speed 1075 RPM Nidec
78F91	Blower Motor 1-2 HP 208-230 Volts 60 Hz 1075 RPM
78F90	Blower Motor 1-2 HP 208-230 Volts 60 Hz 1075 RPM
81G51	Blower Motor 1-2 HP 208-230 Volts 60 Hz 825 RPM 46132-041
13H38	Blower Motor 1-2 HP 208-230V 1075 RPM
16L40	Blower Motor 1-2 HP 208-230V-1Ph
19J88	Blower Motor 1-2 HP 208-230V-1Ph 101207-12
19J89	Blower Motor 1-2 HP 208-230V-1Ph 101207-13
20W27	Blower Motor 1-2 HP 208-230V-1Ph 3 Speed 1075 RPM 100792-01
98M76	Blower Motor 1-2 HP 208-230V-1Ph 3 Speed 1075 RPM 2.2 Amps 100202-01
20P73	Blower Motor 1-2 HP 208-230V-1Ph 3 Speed 1075 RPM Nidec 1973
34K80	Blower Motor 1-2 HP 208-230V-1Ph 3 Speed 60 Hz 825 RPM 4 Amps
32909	Blower Motor 1-2 HP 208-230V-1Ph 48 FRAME 3-SPEED 1075 RPM CCW Rotation 1-2 Inch x 2-1-2 Inch Shaft P-8-10431
16L39	Blower Motor 1-2 HP 208-240V-1Ph 48Y Frame CCWLE Rotation 1047 RPM 104849-08
27W73	Blower Motor 1-2 HP 230V-1Ph 5 Speed 600-1200 RPM 101207-03
89W76	Blower Motor 1-2 HP 240 Volts 1140 RPM 2.3 Amps 104849-04

33W13



Motor de soplador

- 1 HP
- 120/240 voltios; monofásico
- 0-1200 RPM
- Par máximo: 80 oz/ft a 1050 RPM



MOTORES	
CALEFACCIÓN	
36K20	Blower Motor 1-2 HP 3 Speed 115 Volts 60 Hz 1075 RPM 9 Amps 47463-001
52M31	Blower Motor 1-2 HP 3 Speed 208-230 Volts 1100 RPM 3.4 Amps 20462204
12L13	Blower Motor 1-2 HP 3 Speed 208-230 Volts 1120 RPM 2.8 Amps 100202-08
63A10	Blower Motor 1-2 HP 3 Speed 208-230 Volts 60 Hz 825 RPM 100202-04
X3962	Blower Motor 1-2 HP 3 Speed 208-230V-1Ph 1075 RPM 4.5 Amps
71J96	Blower Motor 1-2 HP 3 Speed 220-240 Volts 50 Hz 900 RPM 2.7 Amps Leadless Nidec
76W07	Blower Motor 1-2 HP 4 Speed 208-230 Volts 1100 RPM 100202-03
81W62	Blower Motor 1-2 HP 460 Volts 5 Speed 600-1200 RPM 604253-01
27W71	Blower Motor 1-2 HP 5 Speed 230V-1Ph 600-1200 RPM 101207-01
88W65	Blower Motor 1-2 HP Variable Speed 120-240 Volts 1050 RPM 4.3-7.7 Amps 101945AJ
12W71	Blower Motor 1-2HP 2 Speed 240 Volts 50-60 Hz 825 RPM 3.9 Amps ADP 65915600
41W54	Blower Motor 1-2HP 240 Volts 50-60 Hz 825 RPM 3.9 Amps 104849-06
92L24	Blower Motor 1-3 HP 115 Volts
60L21	Blower Motor 1-3 HP 115 Volts 4 Speed 1075 RPM 5.1-6.0 Amps US Motors K055HFZ8638011J
92L22	Blower Motor 1-3 HP 115 Volts 60 Hz 1075 RPM
20P70	Blower Motor 1-3 HP 115V 3 Speed 1075 RPM Nidec 1864
28M89	Blower Motor 1-3 HP 115V 4 Speed 60 Hz 1075 RPM Emerson 47462-001
12W68	Blower Motor 1-3 HP 2 Speed 240 Volts 50-60 Hz 825 RPM 1.7 Amps 65915300
12W69	Blower Motor 1-3 HP 2 Speed 240 Volts 50-60 Hz 825 RPM 1.8 Amps 65915400
12L11	Blower Motor 1-3 HP 208-230 Volts 3 Speed 1075 RPM 2 Amps 100202-06
34K77	Blower Motor 1-3 HP 208-230 Volts 3 Speed 60 Hz 825 RPM 2-2.4 Amps
81G50	Blower Motor 1-3 HP 208-230 Volts 60 Hz 825 RPM
17F01	Blower Motor 1-3 HP 208-230V-1 48Y Frame CCW Rotation 1075 RPM Ball Bearing 104849-11
93J67	Blower Motor 1-3 HP 208-230V-1Ph 3 Speed 825 RPM 1.73-1.90 Amps
32804	Blower Motor 1-3 HP 208-230V-1Ph 4 Speed 48 Frame 1-2 Inch x 2-1-2 Inch Shaft 1075 RPM CCW LEAD END P-8-8609
71J94	Blower Motor 1-3 HP 220-240 Volts 50 Hz 1350 RPM Leadless Motor 5.1-6.0 Amps
65G59	Blower Motor 1-3 HP 230 Volts 60 Hz 825 RPM Nidec K55HXLDY-9962
89W74	Blower Motor 1-3 HP 240 Volts 1150 RPM 1.6 Amps 104849-02
89W77	Blower Motor 1-3 HP 240 Volts 825 RPM 1.9 Amps 104849-05
89W75	Blower Motor 1-3 HP 240 Volts 870 RPM 1.9 Amps 104849-03
59M50	Blower Motor 1-3 HP 3 Speed 115 Volts 1075 RPM Nidec
34K76	Blower Motor 1-3 HP 3 Speed 208-230 Volts 60 Hz 825 RPM 1.73 Amps 34K7601
12L12	Blower Motor 1-3 HP 3 Speed 208-230 Volts-1 Phase 1120 RPM 2.8 Amps 100202-07
35K59	Blower Motor 1-3 HP 4 Speed 115 Volts 60 Hz 1075 RPM 6.4 Amps 47464-001
11X29	Blower Motor 1-3 HP Variable Speed 208-230 Volts-1 Phase 600-1200 RPM 2.8 Amps 46132-080
18H61	Blower Motor 1-3HP 208-230 Volts 4 Speed 48 Frame 1075 RPM With 3 Welded Mount Arms
25G52	Blower Motor 1-3HP 208-230 Volts-1 Phase 1075 RPM
13H37	Blower Motor 1-3HP 208-230V 1075 RPM
41W52	Blower Motor 1-3HP 240 Volts 3 Speed 50-60 Hz 825 RPM 2 Amps 65915301
21L91	Blower Motor 1-4 HP 115 Volt 60Hz 4 Speed 1075 RPM
12W65	Blower Motor 1-4 HP 2 Speed 240 Volts 50-60 Hz 825 RPM 1.4 Amps 65915000
12W66	Blower Motor 1-4 HP 2 Speed 240 Volts 50-60 Hz 825 RPM 1.4 Amps 65915100
12W67	Blower Motor 1-4 HP 2 Speed 240 Volts 50-60 Hz 825 RPM 1.5 Amps 65915200
33W87	Blower Motor 1-4 HP 208-230V-1Ph 3 Speed 60 Hz 1075 RPM 1.7 Amps 100792-05
92L25	Blower Motor 1-4 HP 3 Speed 115 Volts 60 Hz 1050 RPM 5.5 Amps 20267101
92L23	Blower Motor 1-4 HP 3 Speed 115 Volts 60 Hz 900 RPM 4 Amps 20267001
76W06	Blower Motor 1-4 HP 3 Speed 208-230 Volts 1000 RPM 100202-02
12L10	Blower Motor 1-4 HP 3 Speed 208-230 Volts-1 Phase 60 Hz 1075 RPM 1.7 Amps 100202-05
41W50	Blower Motor 1-4HP 240 Volts 3 Speed 50-60 Hz 825 RPM 1.4 Amps 65915101
18K37	Blower Motor 1-5 HP 1075 RPM 120V-1 105748-03

MOTORES	
65W96	Blower Motor 1-5 HP 115 Volts 4 Speed 1075 RPM 2.6-3.1 Amps 605394-02
59W64	Blower Motor 15 HP 230-460 Volts 3 Phase 60 Hz 1765 RPM 102461-01
89W73	Blower Motor 1-5 HP 240 Volts 975 RPM 1.1 Amps 104849-01
21L90	Blower Motor 1-5 HP 3 Speed 115 Volts 60 Hz 1075 RPM
74W12	Blower Motor 1-5 HP 4 Speed 115 Volts 60 Hz 1075 RPM 101070-02
59W65	Blower Motor 15 HP 575V-3Ph 1765 RPM
73W02	Blower Motor 3-4 HP (ECM Motor Only) 606007-02
32481	Blower Motor 3-4 HP 115 volt 230 volt 1 Phase 1725 RPM Reversible Rotation 56 Frame 5KC38SN36X C63JXFWB-4287 8-123080 312P452 P-8-4702
20W29	Blower Motor 3-4 HP 2 Speed 208-230V-1Ph 60 Hz 1075 RPM 3.8-4.0 Amps 100792-03
58H22	Blower Motor 3-4 HP 208-230 Volts 1 Phase 60 Hz 1075 RPM
78F92	Blower Motor 3-4 HP 208-230 Volts 60 Hz 1075 RPM
87W49	Blower Motor 3-4 HP 208-230 Volts 600-1200 RPM 5.8 Amps 46132-040
18J96	Blower Motor 3-4 HP 208-230V-1Ph 3 Speed 60 Hz 1075 RPM
13H39	Blower Motor 3-4 HP 208-230V-1Ph 5 Speed 1075 RPM 3.9-4.6 Amps Nidec
59M48	Blower Motor 3-4 HP 3 Speed 115 Volts 60 Hz 1075 RPM 11 Amps 2001000 RPM1
X5676	Blower Motor 3-4 HP 4 Speed 115 Volts 1075 RPM 5845
76W08	Blower Motor 3-4 HP 4 Speed 208-230 Volts 1150 RPM 3.6 Amps 100202-04
87W56	Blower Motor 3-4 HP 460 Volts 600-1200 RPM 3.2 Amps 46132-050
14B91	Blower Motor 3-4HP 208-230 Volts-1 Phase 5 Speed 1075 RPM
76K03	Blower Motor 3-4HP 3 Speed 208-230 Volts 60 Hz 1100 RPM Emerson R47475-001
33H45	Blower Motor 3-4HP 4 Speed 115 Volts 60 Hz 1060 RPM 12.4 Amps Emerson K55FYLPJ6025
28F01	Blower Motor 3-4HP 5 Speed 115 Volts 60 Hz 1075 RPM
17G95	Blower Motor Constant Torque 1-2 HP 115V 48 Frame 5 Speeds 300-1200 RPM 607363-29 (Motor: 104944-18)
19J78	Blower Motor Constant Torque 1-HP 115-208-230V-1Ph 48Y Frame 1075 RPM U.S. Motors 5652 "Rescue" Motor
18Y45	Blower Motor Constant Torque 3-4 HP 208-230V-1Ph 48 Frame 300-1200 RPM CCW Rotation 621175-13
Y9693	Blower Motor Constant Torque 5 Speed 1-2 to 1 HP 115-230V 1075 RPM Mars Azure Digi-Motor 10861 Rescue Motor
Y9692	Blower Motor Constant Torque 5 Speed 1-5 HP to 1-2HP 115-230V 1075 RPM Mars Azure Digi-Motor 10860 Rescue Motor
27K58	Blower Motor For Unit Heater 115V 1-20 HP 1 Phase 60 Hz 1650 RPM Heatcraft 65313400
76N17	Blower Motor Multi-Horsepower 1-2 to 1-6 HP 115 Volts 48 Frame 1075 RPM Rescue Motor
42W47	Blower Motor Variable Speed (with Module) 3/4HP 120-240 Volts 50-60 Hz,1050 RPM 6.1--10.1 Amps 101564-03
34W69	Blower Motor Variable Speed 1 HP 120-240 Volt 1050 RPM
R46132-043	Blower Motor Variable Speed 1 HP 208-230V-1Ph 600-1200 RPM 5.8 Amps 46132-043
97W60	Blower Motor Variable Speed 1 HP 208-230V-1Ph 600-1200 RPM 5.8 Amps 46132-066
97W61	Blower Motor Variable Speed 1 HP 208-230V-1Ph 600-1200 RPM 5.8 Amps 46132-067
87W51	Blower Motor Variable Speed 1 HP 460 Volts 600-1200 RPM 4 Amps 46132-045
87W52	Blower Motor Variable Speed 1 HP 460 Volts 600-1200 RPM 4 Amps 46132-046
97W65	Blower Motor Variable Speed 1 HP 460V-1Ph 600-1200 RPM 4 Amps 46132-071
20U01	Blower Motor Variable Speed 1-2 HP 115V 48 Frame 300-1400 RPM CCWLE Rotation (Motor Only; Module Order Separately)
R46132-020	Blower Motor Variable Speed 1-2 HP 208-230V-1Ph 600-1200 RPM 4.1 Amps 46132-020
R46132-031	Blower Motor Variable Speed 1-2 HP 208-230V-1Ph 600-1200 RPM 4.1 Amps 46132-031
95W07	Blower Motor Variable Speed 1-2 HP 208-230V-1Ph 600-1200 RPM 4.1 Amps 46132-059
97W54	Blower Motor Variable Speed 1-2 HP 208-230V-1Ph 600-1200 RPM 4.1 Amps 46132-060
97W56	Blower Motor Variable Speed 1-2 HP 208-230V-1Ph 600-1200 RPM 4.1 Amps 46132-062
73W01	Blower Motor Variable Speed 1-2 HP 606007-01 (ECM Motor Only)
12J98	Blower Motor Variable Speed 1-3 HP 208-230 Volts 600-1200 RPM 2.8 Amps 46132-078

MOTORES	
CALEFACCIÓN	
95W04	Blower Motor Variable Speed 1-3 HP 208-230V-1Ph 600-1200 RPM 2.8 Amps 46132-056
99W60	Blower Motor Variable Speed 1-3 HP 208-230V-1Ph 600-1200 RPM 2.8 Amps 46132-072
95W06	Blower Motor Variable Speed 1-3 HP 208-230V-1Ph 600-1200 RPM 4.1 Amps 46132-058
87W50	Blower Motor Variable Speed 3-4 HP 208-230 Volts 600-1200 RPM 5.8 Amps 46132-041
R46132-021	Blower Motor Variable Speed 3-4 HP 208-230V-1Ph 600-1200 RPM 5.8 Amps 46132-021
R46132-022	Blower Motor Variable Speed 3-4 HP 208-230V-1Ph 600-1200 RPM 5.8 Amps 46132-022
R46132-033	Blower Motor Variable Speed 3-4 HP 208-230V-1Ph 600-1200 RPM 5.8 Amps 46132-033
R46132-034	Blower Motor Variable Speed 3-4 HP 208-230V-1Ph 600-1200 RPM 5.8 Amps 46132-034
R46132-035	Blower Motor Variable Speed 3-4 HP 208-230V-1Ph 600-1200 RPM 5.8 Amps 46132-035
97W57	Blower Motor Variable Speed 3-4 HP 208-230V-1Ph 600-1200 RPM 5.8 Amps 46132-063
97W58	Blower Motor Variable Speed 3-4 HP 208-230V-1Ph 600-1200 RPM 5.8 Amps 46132-064
87W53	Blower Motor Variable Speed 3-4 HP 460 Volts 600-1200 RPM 3.2 Amps 46132-047
87W55	Blower Motor Variable Speed 3-4 HP 460 Volts 600-1200 RPM 3.2 Amps 46132-049
97W62	Blower Motor Variable Speed 3-4 HP 460V-1Ph 600-1200 RPM 3.2 Amps 46132-068
97W63	Blower Motor Variable Speed 3-4 HP 460V-1Ph 600-1200 RPM 3.2 Amps 46132-069
98W84	Blower On Delay Control ABLCTRL829
23V40	Century EM3467 ECONOMASTER 3-4 HP Blower Motor 1075 RPM 4 Spd 208-230V 48Fr OAO
19L37	FirstChoice Blower Motor 1-2 HP 115V 3 Speed 1075 RPM
19L38	FirstChoice Blower Motor 1-2 HP 208-230V-1Ph 3 Speed 1075 RPM
19L35	FirstChoice Blower Motor 1-3 HP 115V 3 Speed 1075 RPM
19L36	FirstChoice Blower Motor 1-3 HP 208-230V-1Ph 3 Speed 1075 RPM
19L46	FirstChoice Blower Motor 1-5 to 3-4HP 208-230V-1Ph 4 Speed Multi-Horsepower
19L45	FirstChoice Blower Motor 1-5-3-4 HP 115V 4 Speed Multi-Horsepower
19L43	FirstChoice Blower Motor 1-6-1-2 HP 115V 4 Speed 1075 RPM Multi-Horsepower
Y4648	FirstChoice Blower Motor 1-6-1-2 HP 208-230V-1Ph 4 Speed 1075 RPM 3.9 Amps Multi-Horsepower
19L44	FirstChoice Blower Motor 1-6-1-2 HP 208-230V-1Ph 4 Speed Multi-Horsepower
19L39	FirstChoice Blower Motor 3-4 HP 115V 3 Speed 1075 RPM
19L40	FirstChoice Blower Motor 3-4 HP 208-230V-1Ph 3 Speed 1075 RPM
23V31	Genteq 6205E EVERGREEN EM ECM 1-2 HP Blower Motor 1075 RPM 5 Spd PWM 208-230V 48Fr Semi-Enclosed
23V32	Genteq 6207E EVERGREEN EM ECM 3-4 HP Blower Motor 1075 RPM 5 Spd PWM 208-230V 48Fr Semi-Enclosed
23V33	Genteq 6505V EVERGREEN VS 1-2 HP Blower Motor 1050 RPM 120/240V 48 Fr OAO
23V34	Genteq 6507V EVERGREEN VS 3-4 HP Blower Motor 1050 RPM 120/240V 48 Fr OAO
25A96	Genteq 6510V EVERGREEN VS 1 HP Blower Motor 1050 RPM 120/240V 48 Fr OAO
19J80	MTR-BL 1-2HP 208-230-60-1 101207-11
27F02	RR BLR MTR 115/208-230V 1/2HP 1075 6205X
27F03	RR BLR MTR 115/208-230V 3/4HP 1075 6207X
27F06	RR BLR MTR 115/208-240V 1-HP 1050 VS 6210X
27F04	RR BLR MTR 120/240V 1/2HP 1050 VS 6505VUI
27F05	RR BLR MTR 120/240V 3/4HP 1050 VS 6507VU
37H29	Beckett Burner Motor 1/7 HP 115 Volts 60 Hz 3450 RPM 2 Amps 37H2901 (Requires Mounting Screws 1-4-20 x 7-8")*
36K31	Beckett Burner Motor, 1/7 HP, 115 Volts, 60 Hz, 3450 RPM
20P09	Burner Motor 1-8 HP Single Speed 115V 1 Speed 1725 RPM 2.5 Amps Emerson 3196

27V53



Kit de reparación para sensor de la bobina



Para CK40/AHU



PIEZAS PARA SISTEMAS MINISPLIT

27V96	627730-01 RDS AHU STANDARD CONTROL KIT
22U16	12222000003595 INSTALL PLATE - MWHA/MWCA
Y3392	4 45DEG Flat Bend"
27V52	627692-01 RUBBER BOOT REPAIR KIT
27V53	627693-01 COIL SENSOR REPAIR KIT
29G96	76701706 RDS Kit
21F03	Axial Flow Fan
21F22	Capacitor Cbb611A 3301074712
21F29	Capacitor Cbb61S 3301074714
Y3887	Condenser Support Plate
Y5128	Cross Flow Fan for GWH18MC-D3DNA3D/I Heat Pump GWC18MC-D3DNA3D/I Cooling Only Model
Y5124	CROSSFLOW FAN GRO12 10352017
Y3400	DI 230-B2LType 2 Wall Brackets Lg
Y3389	DI 230-CP4 4" Union Coupling
Y3388	DI 230-D4 4" SpeediChannel 6-1/2" Length
Y3395	DI 230-DE4 4" Duct End
Y3401	DI 230-DL16 5/8" ID Mini-Split Drain Line 160' roll
Y3391	DI 230-EB4 4" 90 degree Inside Elbow
Y6074	DI 230-EIN4 4 90 Deg. Outside Elbow
Y3390	DI 230-FB4 4 IN 90 Deg. Flat Bend
Y3393	DI 230FJ4 4" Flex Joint
Y3396	DI 230-FR4 4" Flat Wall Escutcheon
Y3397	DI 230-MB14W 14" Mount Block White Pack of 2
Y3398	DI 230-MB36W 36" Mount Block White Pack of 2
Y3394	DI 230-TJ4 4" T-Joint
Y3399	DI 230-WC4 4" Wall Penetration Cover
21F32	Elect Exp Vlv Fitting 7200200001203
21F05	Elect Expand Vlv Fitting
21F08	Electric Box Assy 1403000065
Y8580	Electrical Expansion Valve
Y8521	Electrical Expansion Valve
21F24	Evaporator Assy 1100100032
21F28	Fan Motor 15010100000105
16X78	Handheld Code Tester
28Y19	HAR 0150103745F FRONT SERVICE PANEL
28X56	HAR 0150113317F FRONT SERVICE PANEL
28Y20	HAR 0150113355C FRONT SERVICE PANEL
28X73	HAR 0150195335A ELEXTRICAL BOX COVER
28Y17	HAR 0150195912B FRONT PANEL
28Y21	HAR 0150195920B RIGHT SERVICE PANEL
29U19	HAR 0150195985A RIGHT SERVICE PANEL
29U18	HAR 0150195986A FRONT SERVICE PANEL
28X54	HAR 0150196420F FRONT PANEL
29U17	HAR 0150197653F RIGHT SERVICE PANEL
28Y28	HAR 0150200763C FAN BLADE
28X68	HAR 0150200850 SENSOR FIXING CARD
28X70	HAR 0150201371A FAN BLADE
28X53	HAR 0150202116B OUTLET GRILL



PIEZAS PARA SISTEMAS MINISPLIT

28Y54	HAR 0150205675 FAN BLADE
28Y18	HAR 0150206380 OUTLET GRILL
29U15	HAR 0150206426B SERVICE VALVE COVER
28Y43	HAR 0150206561B OUTLET GRILL
29U16	HAR 0150206804A ELECTRICAL COVER
28X71	HAR 0150401754E FAN MOTOR(DC)
28X76	HAR 0150404266A WIRING HARNESSSES
28X78	HAR 0150411303 WIRING HARNESSSES
28Y60	HAR 0150411304 WIRING HARNESSSES
28Y32	HAR 0150411305 WIRING HARNESSSES
28Y29	HAR 0150411775 FAN MOTOR(DC)
28X69	HAR 01508113676 TOP COVER
28Y45	HAR 01508113679 RIGHT SERVICE PANEL
28X57	HAR 01508113680 RIGHT SERVICE PANEL
28Y27	HAR 01508113705 TOP COVER
28Y44	HAR 01508113716 FRONT SERVICE PANEL
28X58	HAR 0150831548C HEATING ELEMENT
28Y22	HAR 0151045703 HEATING ELEMENT
28Y55	HAR 0151049882 CONDENSOR COIL.
28Y53	HAR 0151049889 TOP COVER
28Y42	HAR 0151056733 FRONT PANEL
21F11	Jumper 4202300108
21F21	Jumper 4202300109
29C58	JV 3501-001754 RELAY-POWER
29Y37	JV 4709-003260 W-LAN MODULE
29F04	JV 4709-003270 W-LAN MODULE
29C34	JV DB27-00041B COIL HARMONIC
29K91	JV DB27-00042D COIL HARMONIC
29C61	JV DB27-00043C COIL HARMONIC
29H98	JV DB27-00100A COIL HARMONIC
29Z58	JV DB31-00332C MOTOR FAN
29Z59	JV DB31-00369D MOTOR STEP
30B99	JV DB31-00370A MOTOR STEP
28Y72	JV DB31-00371A MOTOR STEP
28Y70	JV DB31-00371C MOTOR STEP
30C03	JV DB31-00507A FAN-TURBO
30B98	JV DB31-00517A MOTOR FAN
30A84	JV DB31-00578A MOTOR FAN - BLDC
30B55	JV DB31-00578C MOTOR FAN
29C10	JV DB31-00579A MOTOR FAN
28Y80	JV DB31-00636A MOTOR BLDC FAN CROSS
29F05	JV DB31-00637A MOTOR BLDC FAN
29Y54	JV DB31-00639D MOTOR - FAN
29C06	JV DB31-00642C MOTOR FAN
30B40	JV DB31-00649L PUMP DRAIN
29H51	JV DB31-00658D FAN MOTOR 800RPM
29M05	JV DB31-00658J MOTOR BLDC FAN
30A93	JV DB31-00689B MOTOR FAN - BLDC
29Y45	JV DB31-00692A MOTOR BLDC FAN
28Y71	JV DB31-00695A MOTOR STEP 2P
30B31	JV DB31-00698B MOTOR BLDC FAN
30B38	JV DB31-00698C MOTOR BLDC FAN
29Y98	JV DB31-00706A MOTOR FAN
29J47	JV DB32-00199A SENSOR TEMP
29Z12	JV DB32-00199D SENSOR TEMP
29M06	JV DB32-00199F SENSOR TEMP
30F24	JV DB32-00236A SENSOR TEMP
29V73	JV DB32-00241A SENSOR HUMIDITY
29V60	JV DB32-00241C SENSOR HUMIDITY
30F26	JV DB32-00241G SENSOR HUMIDITY
29K92	JV DB32-00257A SENSOR TEMP



PIEZAS PARA SISTEMAS MINISPLIT

30C60	JV DB32-00267B SENSOR TEMP
28Y68	JV DB32-00272A SENSOR TEMP
30C98	JV DB32-00272B SENSOR TEMP
30C52	JV DB32-00278A SENSOR TEMP
30C54	JV DB32-00278B SENSOR TEMP
30C63	JV DB32-00278C SENSOR TEMP
29Z32	JV DB32-00278E SENSOR TEMP
30C46	JV DB32-00278F SENSOR TEMP
29Z28	JV DB32-00278G SENSOR TEMP
30C44	JV DB33-00002K SOLENOID - COIL ASSY
30C07	JV DB37-00026A TERMINAL BLOCK
30C08	JV DB37-00027B TERMINAL BLOCK
30C09	JV DB37-00027C TERMINAL BLOCK
30C10	JV DB37-00033A TERMINAL BLOCK
30C11	JV DB37-00033B TERMINAL BLOCK
30C12	JV DB37-00033C TERMINAL BLOCK
30C13	JV DB37-00033D TERMINAL BLOCK
30C14	JV DB37-00034A TERMINAL BLOCK
30C15	JV DB37-00036A TERMINAL BLOCK
30C16	JV DB37-00036B TERMINAL BLOCK
30C17	JV DB37-00037A TERMINAL BLOCK
30C18	JV DB37-00038A TERMINAL BLOCK
30C19	JV DB37-00041A TERMINAL BLOCK
30B21	JV DB39-01108A CONNECT WIRE - VENT & WH
29M07	JV DB47-00093A HEATER - BASE
29X85	JV DB62-04236A VALVE CHECK
30A78	JV DB62-09665A VALVE CHECK
29M08	JV DB62-12477A HEAT SINK
29U43	JV DB62-13009A HEAT SINK
29Z45	JV DB63-01765F GUARD-AIR FILTER
30B87	JV DB63-01998A FILTER AIR
29K86	JV DB63-02471C GUARD COND
29P17	JV DB63-02729D GUARD - COND COIL
29M15	JV DB63-02730C GUARD - COND COIL
30C59	JV DB63-02971B GUARD COND
29M19	JV DB63-03043B GUARD - COND COIL
30B17	JV DB63-03096A FILTER - PRE
30B33	JV DB63-03098A FILTER - PRE
29V54	JV DB63-03544A COVER CONTROL
29V67	JV DB63-03548A COVER CONTROL
29K90	JV DB63-03744D GUARD FAN
29C30	JV DB63-03873B GUARD COND (REAR NET)
29C48	JV DB63-03899A GUARD COND (REAR NET)
29C53	JV DB63-04021A GUARD-FAN
29C50	JV DB63-04169B GUARD COND (REAR NET)
28Y76	JV DB63-04207B FILTER AIR-PRE MODULE
29C87	JV DB63-04208B FILTER AIR-PRE MODULE
28Y89	JV DB63-04209B FILTER AIR-PRE MODULE
28Y85	JV DB63-04228A COVER PANEL
29M98	JV DB63-04306A GUARD FAN
29J95	JV DB63-04307A GUARD-FAN
29Z41	JV DB64-02517A PANEL FRONT
29Z09	JV DB64-02525C CORNER PANEL - RIGHT
29Y60	JV DB64-03019A PANEL BOTTOM - FAN
29V55	JV DB64-03021A PANEL BOTTOM FAN
29V68	JV DB64-03023A PANEL BOTTOM FAN
30B18	JV DB64-03323A CABINET TOP - LOW
30B34	JV DB64-03326A CABINET TOP - LOW
29H58	JV DB64-03341C PANEL LEFT SIDE
30C95	JV DB64-03470A GRILLE INLET
30F01	JV DB64-03470E GRILLE INLET



PIEZAS PARA SISTEMAS MINISPLIT

30F04	JV DB64-03472A GRILLE INLET
30F03	JV DB64-03472E GRILLE INLET
29P24	JV DB64-03526A CABINET FRONT-LOW CORNER
29P57	JV DB64-03527A CABINET BACK-LOW CORNER
30C20	JV DB65-00179F TERMINAL BLOCK
30C21	JV DB65-00274A TERMINAL BLOCK
30C22	JV DB65-00304B TERMINAL BLOCK
30C40	JV DB67-00477A DRAIN - PLUG
30B41	JV DB67-00565A BLOWER - WHEEL
30B42	JV DB67-00576A BLOWER - WHEEL
29Z30	JV DB67-00806A DRAIN PLUG
38V81	JV DB67-00969A HOSE DRAIN
29X86	JV DB67-01166B PUMP DRAIN
30A80	JV DB67-01166C PUMP DRAIN
29C07	JV DB67-01407A FAN BLADE
29U42	JV DB67-01520D FAN BLADE
29C38	JV DB67-20011A DRAIN-PLUG
28Y64	JV DB67-60030A SPRING-SENSOR
29B98	JV DB81-00635A SPRING CLIP - SENSOR
30F27	JV DB81-04179A LINE SET PLATE
30F28	JV DB81-04182A TRANSFORMER
30F30	JV DB81-04186A RELAY A
30F45	JV DB81-04198A BRACKET MOTOR LEG
30F47	JV DB81-04199A BRACKET MOTOR BAND
30F31	JV DB81-04293H EVAPORATOR COIL
30F55	JV DB81-04293Q EVAPORATOR COIL
30F48	JV DB81-04294H FAN MOTOR
30F38	JV DB81-04295A MOTOR WIRE B
30F37	JV DB81-04296A MOTOR WIRE A
30F29	JV DB81-05891A FAN MOTOR
30B29	JV DB90-01947C BLOWER UPPER - HSG
30B30	JV DB90-01948B BLOWER BOTTOM - HSG
29Y21	JV DB90-04927C ASSY COVER
29H63	JV DB90-05549L TOP PANEL (COVER)
29K88	JV DB90-05549Q PANEL TOP COVER
29J93	JV DB90-05876G BACK SIDE PANEL - RIGHT
29Z10	JV DB90-05878G PANEL FRONT - LEFT
30C43	JV DB90-05878J FRONT PANEL - LEFT
29M20	JV DB90-05902E PANEL TOP
29M21	JV DB90-05903F PANEL BACK-RIGHT
29M22	JV DB90-05905G PANEL BACK-RIGHT
30C55	JV DB90-05971E PANEL FRONT - LEFT
29M39	JV DB90-05971J PANEL FRONT-LEFT
29M42	JV DB90-06030G PANEL FRONT-LEFT
30C23	JV DB90-06381F COVER-VALVE
30C24	JV DB90-06410E COVER-VALVE
30C56	JV DB90-06546F PANEL BACK - RIGHT
30C57	JV DB90-06547E PANEL FRONT - RIGHT
30C58	JV DB90-06548D PANEL SIDE - RIGHT
30B52	JV DB90-07024A COVER - PIPE
30B53	JV DB90-07026B COVER CONTROL
30C41	JV DB90-07179K COVER CONTROL
29C40	JV DB90-07183N ASSY CABINET TOP
30A88	JV DB90-07562A COVER CONTROL
29C31	JV DB90-07737S ASSY CABINET FRONT
29C33	JV DB90-07738A ASSY CABINET TOP
29F54	JV DB90-07739R ASSY CABI SIDE-RIGHT
29C54	JV DB90-07810A ASSY CABINET TOP
29V56	JV DB90-07903A PANEL SIDE - LEFT
29Y55	JV DB90-07903B PANEL SIDE - LEFT
29V57	JV DB90-07904A PANEL SIDE - RIGHT



PIEZAS PARA SISTEMAS MINISPLIT

29V58	JV DB90-07905B COVER - PIPE
29Y25	JV DB90-07907A PANEL - TOP
29Y57	JV DB90-07908C PANEL TOP
29V69	JV DB90-07912A PANEL SIDE - LEFT
29V70	JV DB90-07913A PANEL SIDE - RIGHT
29V62	JV DB90-07916A BLWR HOUSING - BOTTOM
29V63	JV DB90-07917A BLWR HOUSING - TOP
29Y42	JV DB90-07936A BLWR FAN HSG - BOTTOM
29Y43	JV DB90-07937A BLWR FAN HSG - TOP
29F57	JV DB90-08039D ASSY CABI SIDE-LEFT
29C32	JV DB90-08047B GUARD-FAN
29Y61	JV DB90-08304B PANEL BOTTOM - COND
29V59	JV DB90-08305A PANEL BOTTOM - EVAP
29U44	JV DB90-08920D ASSY PANEL BACK RIGHT
29C49	JV DB90-08921A ASSY CABINET FRONT-LF
29C56	JV DB90-09035B ASSY CABINET FRONT-RH
29Z42	JV DB90-09928B COVER-MAIN
30B19	JV DB90-10769A CABINET TOP - UP
30B35	JV DB90-10772A CABINET SIDE - LEFT
30B36	JV DB90-10773A CABINET TOP - UP
29K89	JV DB90-10972E PANEL FRONT
29M47	JV DB90-11094A PANEL TOP
29M94	JV DB90-11257B PANEL SIDE-LEFT
30C65	JV DB90-11278G PANEL SIDE - RIGHT
29C44	JV DB90-11279B ASSY CABINET SIDE-LF
30C45	JV DB90-11281A COVER - VALVE
29C39	JV DB90-11282E ASSY CABINET FRONT
29C41	JV DB90-11317F ASSY CABINET SIDE-RH
28Y81	JV DB90-11453B HANGER - WALL
28Y84	JV DB90-11454B ASSY HANGER
29V66	JV DB90-11882U ASSY PCB MODULE KIT
30B22	JV DB90-11882V PCB W/LAN MODULE
28Y75	JV DB90-11929Z ASSY COVER-PANEL
28Y87	JV DB90-11934Y ASSY COVER-PANEL
29B45	JV DB90-11934Z ASSY COVER-PNL MWHDO2456
30B86	JV DB90-12059F PANEL BODY - UP
30B20	JV DB90-12073A PANEL COVER - PIPE
29M51	JV DB90-12254A PANEL SIDE-RIGHT
30F39	JV DB90-12544B WIFI MODULE ASSY
29K87	JV DB90-12751A PANEL SIDE - RIGHT
30B91	JV DB90-13483A COVER PCB - UP
30B50	JV DB91-01417A DRAIN PAN
30B88	JV DB92-01240F PANEL FRONT
30B90	JV DB92-01445E PANEL FRONT
29Z48	JV DB92-02101J GRILLE
30B54	JV DB92-02793A PCB MAIN-IN
29Y08	JV DB92-04020A PCB SUB
29M58	JV DB92-04635A ASSY EMI PBA KIT
29C88	JV DB92-04822U ASSY PANEL FRONT
29C89	JV DB92-05040V ASSY PCB DISPLAY
28Y67	JV DB92-05040Y PCB DISPLAY
29Z43	JV DB92-05080D PANEL FRONT
29M99	JV DB92-05165A PCB MAIN - CONTROL
28Y66	JV DB92-05200J PCB MAIN-IN
28Y74	JV DB92-05461K ASSY PANEL FRONT
29J82	JV DB92-05543C ASSY PCB INVERTER
29M59	JV DB92-05543D ASSY - INVERTER
29P22	JV DB92-05558A ASSY PBA KIT-INVERTER
29N08	JV DB92-05559A ASSY PBA KIT-INVERTER
29V61	JV DB92-05571A PCB MAIN CNTRL
29V75	JV DB92-05571D PCB MAIN CNTRL



PIEZAS PARA SISTEMAS MINISPLIT

29C42	JV DB92-05584R MODULE-INVERTER
29C59	JV DB92-05584S MODULE-INVERTER
29C35	JV DB92-05585M MODULE-INVERTER
30B23	JV DB92-05596C PCB MAIN - IN
30B92	JV DB92-05596D ASSY PCB MAIN-IN
29P02	JV DB92-05606A PCB MAIN - CONTROL
29M63	JV DB92-05668B ASSY - INVERTER
28Y86	JV DB92-05711A ASSY PANEL FRONT
29F07	JV DB92-05711B ASSY PANEL FRONT
29M64	JV DB92-05715A ASSY PBA KIT-OUT MODULE
30C96	JV DB92-05761A PCB DISPLAY
30C97	JV DB92-05772C PCB MAIN
29Z49	JV DB92-05773B PCB MAIN-IN
30F33	JV DB92-05775A PCB MAIN
29Y99	JV DB92-05777A PCB INVERTER
29Z23	JV DB92-05806A ASSY PCB MAIN - OUT
30C61	JV DB92-05807A ASSY PBA KIT
29Z13	JV DB92-05808A ASSY PBA KIT-OUT
30C49	JV DB92-05809A PCB MAIN
29Z01	JV DB92-05815A PCB MAIN-OUT
29J83	JV DB93-04273B CONNECTOR WIRE - COMM
29M65	JV DB93-05434G CONNECTOR WIRE-SN
30B94	JV DB93-06157E CONNECTOR WIRE-DC SIGNAL
30B93	JV DB93-06169A ASSY PCB SUB-SWITCH
30C06	JV DB93-07104C CONNECT WIRE - STEP MOTOR
29J02	JV DB93-08235G CONNECTOR WIRE - COMP
30A85	JV DB93-08805D CONNECTOR WIRE-EARTH
30F34	JV DB93-09220A CONNECT WIRE - FAN OUT
29K94	JV DB93-09497B CONNECTOR WIRE
29B99	JV DB93-09497F WIRE CONNECT - COMP
30F36	JV DB93-09990A CONNECT WIRE - POWER
30B24	JV DB93-09990B CONNECTOR WIRE - POWER
29Z50	JV DB93-10798A CONNECTOR WIRE-MOTOR
29J59	JV DB93-10808J CONNECTOR WIRE - COMM
29M66	JV DB93-10809A CONN WIRE-EMI TO MAIN PWR
29C12	JV DB93-10905B WIRE CONNECT - COMP
29M67	JV DB93-10906A CONNECTOR WIRE-EARTH
29M69	JV DB93-10906B CONNECTOR WIRE-EARTH
29Z02	JV DB93-10906C CONNECT WIRE- EARTH
30B25	JV DB93-10906D CONNECTOR WIRE - EARTH
30C05	JV DB93-10906E CONNECTOR WIRE-EARTH
29Z46	JV DB93-10943F CONNECTOR WIRE
29Y10	JV DB93-11254A CONNECTOR WIRE-EARTH
29C25	JV DB93-11274B WIRE CONNECT - COMP
29H53	JV DB93-11274C CONNECTOR WIRE - COMP OUT
29C15	JV DB93-11274E WIRE CONNECT - COMP
29Z14	JV DB93-11280A WIRE - TERM BLOCK
29Z15	JV DB93-11280B WIRE - TERM BLOCK
29C01	JV DB93-12121B WIRE CONNECT - EARTH WIRE
29C19	JV DB93-12121C WIRE CONNECTOR
29Z19	JV DB93-13113A WIRE - COMM
29F58	JV DB93-13180A CONNECT WIRE-HEATER TO TB
29C52	JV DB93-13220A ASSY PCB SUB-HEATER
29M76	JV DB93-13687A CONNECTOR WIRE-POWER
29M77	JV DB93-13687B CONNECTOR WIRE-POWER
29Z20	JV DB93-13687C WIRE - POWER
29M78	JV DB93-13692A CONNECTOR WIRE-EARTH
29Z21	JV DB93-13692B WIRE - EARTH
30B26	JV DB93-14029A CONNECT WIRE - DC SIGNAL
29Y09	JV DB93-14037A CONNECTOR WIRE-DC SIGNAL
29Z51	JV DB93-14039A CONNECTOR WIRE-DC SIGNAL



PIEZAS PARA SISTEMAS MINISPLIT

30F54	JV DB93-14046A CONNECT WIRE - DC SIGNAL
29C20	JV DB93-14103B WIRE - HIGH PRESS PWR
29Z54	JV DB93-14203A CONNECTOR WIRE-POWER
29Z55	JV DB93-14238A CONNECTOR WIRE-COMM
28Y93	JV DB93-14245D CONNECTOR WIRE-EARTH
29Z52	JV DB93-14723A CONNECTOR WIRE-DC SIGNAL
30F51	JV DB93-16092A CONNECT WIRE - AC SIGNAL
29Z53	JV DB93-16338A CONNECTOR WIRE-DC SIGNAL
29C02	JV DB93-16371A WIRE CONNECT - POWER
29C03	JV DB93-16402A WIRE CONNECT - COMM
29C14	JV DB93-16403A WIRE CONNECT - AC SIGNAL
29C16	JV DB93-16704A WIRE CONNECT - DC SIGNAL
29M79	JV DB93-16973A CONNECTOR WIRE-POWER
30C50	JV DB93-16973B CONNECTOR WIRE-POWER
29M87	JV DB93-16974A CONNECTOR WIRE-POWER
29Z22	JV DB93-16998A WIRE - POWER
29M90	JV DB93-17033A CONNECTOR WIRE-DC SIGNAL
28Y94	JV DB93-17055B CONNECTOR WIRE-COMM
30A82	JV DB93-17152B CONNECTOR WIRE-EARTH
28Y95	JV DB93-17169A CONNECTOR WIRE-POWER
29F01	JV DB93-17170A CONNECTOR WIRE-DC SIGNAL
28Y99	JV DB93-17171A CONNECTOR WIRE-DC SIGNAL
29C11	JV DB93-17175A WIRE CONNECT - REACTOR
29C04	JV DB93-17175C WIRE CONNECT - REACTOR
29C05	JV DB93-17177A WIRE CONNECT - AC SIGNAL
28Y98	JV DB93-17178A CONNECTOR WIRE-DC SIGNAL
28Y97	JV DB93-17189A CONNECT WIRE - STEP MTR
29D67	JV DB93-17189B CONNECTOR WIRE
29A01	JV DB93-17189C ASSY CONNECTOR WIRE
29F02	JV DB93-17190A CONNECTOR WIRE
29C13	JV DB93-17207A WIRE CONNECT - POWER
29J61	JV DB93-17350A CONNECTOR WIRE - EARTH
29C27	JV DB93-17353A WIRE CONNECT - COMP
30F40	JV DB93-17392A CONNECT WIRE - DC SIGNAL
29Z57	JV DB93-17392D CONNECTOR WIRE-DC SIGNAL
29Y38	JV DB93-17392E CONNECT WIRE-DC SIGNAL
29Y46	JV DB93-17392F CONNECT WIRE-DC SIGNAL
29M92	JV DB93-17517A CONN WIRE-HIGH PRESS PWR
29P18	JV DB93-17893A CONNECTOR WIRE-COMP
30C62	JV DB93-17893D CONNECTOR WIRE - COMP
29Z24	JV DB93-17893E WIRE - COMP
29P19	JV DB93-17893F CONNECTOR WIRE-COMP
30B97	JV DB93-18039A CONNECTOR WIRE-COMM
30F43	JV DB93-18053A CONNECT WIRE - DC SIGNAL
30B57	JV DB93-18060A CONNECTOR WIRE-DC SIGNAL
30F42	JV DB93-18060E CONNECT WIRE - DC SIGNAL
30C99	JV DB93-18060G CONNECTOR WIRE-DC SIGNAL
30F52	JV DB93-18064A CONNECT WIRE - HOT COIL2
29Z03	JV DB93-18070A CONNECT WIRE- POWER
29Z04	JV DB93-18071A CONNECT WIRE- MOTOR
29X83	JV DB94-00118A FAN BLADE CROSS - RIGHT
29X84	JV DB94-00119A FAN BLADE CROSS - LEFT
29Y17	JV DB94-00258A BEARING
28Y79	JV DB94-00455B ASSY-RUBBER BEARING
29Z60	JV DB94-00458D HOSE DRAIN
38L55	JV DB94-01258C ASSY HOSE DRAIN-JOINT
29Z63	JV DB94-01495N TRAY DRAIN
38L56	JV DB94-01904B ASSY DRAIN-HOSE INSTALL
28Y65	JV DB94-02195B ASSY DRAIN-HOSE
38O87	JV DB94-02195B ASSY DRAIN-HOSE
29X87	JV DB94-02275B DRAIN PAN



PIEZAS PARA SISTEMAS MINISPLIT

30A79	JV DB94-02667C DRAIN PAN
30A83	JV DB94-02718A FAN TURBO
30A89	JV DB94-02739G DRAIN HOSE
29C85	JV DB94-02933A ASSY FAN CROSS
28Y78	JV DB94-02933B ASSY FAN CROSS
28Y83	JV DB94-03085A ASSY FAN CROSS
38K69	JV DB94-03272A ASSY DRAIN-HOSE JOINT
30B59	JV DB94-03385A FAN TURBO
29Y49	JV DB94-04138A BLOWER WHEEL
29Y50	JV DB94-04139A BLOWER WHEEL
29Y32	JV DB94-04348B ASSY TRAY DRAIN
29Y53	JV DB94-04349B ASSY TRAY DRAIN
29Y41	JV DB94-04350B ASSY TRAY DRAIN
29C09	JV DB94-04381A FAN BLADE
29Y48	JV DB94-05032A ASSY DRAIN PUMP
29H52	JV DB94-06687A FAN BLADE
30B27	JV DB94-06962A ASSY TRAY DRAIN
30B37	JV DB94-06963A ASSY TRAY DRAIN
29Y23	JV DB94-07212A ASSY TRAY DRAIN
28Y69	JV DB94-07995B ASSY TRAY DRAIN-MODULE
29C98	JV DB94-07996A ASSY TRAY DRAIN-MODULE
28Y88	JV DB94-07997A ASSY TRAY DRAIN-MODULE
30A92	JV DB94-08369A FAN TURBO
30B28	JV DB94-08644A DRAIN HOSE - PUMP
30B96	JV DB94-10535A BODY OUTLET (WATER & AIR)
29Y22	JV DB95-01359D SWITCH FLOAT
29C45	JV DB95-01612D SOLENOID COIL
30A87	JV DB95-04462A SWITCH FLOAT
29Y34	JV DB95-04462D SWITCH FLOAT
29C37	JV DB95-04804B SOLENOID COIL
29P16	JV DB95-04871D THERMISTOR
30A86	JV DB95-05009A THERMISTOR IN-ROOM
29Y15	JV DB95-05009B THERMISTOR SMH250-02L
29Y30	JV DB95-05009D THERMISTOR
29Z56	JV DB95-05009E THERMISTOR
30B95	JV DB95-05009F THERMISTOR
29Y36	JV DB95-05011A THERMISTOR IN-EVA IN OUT
29Z40	JV DB95-05011B THERMISTOR IN
29Y19	JV DB95-05011D THERMISTOR SMH200-H06H3
30F50	JV DB95-05011F THERMISTOR
29C36	JV DB95-05164A THERMISTOR OUT
29C46	JV DB95-05164B THERMISTOR OUT
29P20	JV DB95-05268A THERMISTOR
29H54	JV DB95-05268C SENSOR TEMP
29C26	JV DB95-05762A COMPRESSOR R32
29C17	JV DB95-05795A COMPRESSOR R32
29P36	JV DB95-05859A COMP AC145AX4FHH3
29Z61	JV DB96-09872K ASSY - EVAP COIL
29K20	JV DB96-14510G ASSY EEV W/SERVICE VALVE
29Z25	JV DB96-14661B ASSY COND COIL
29J97	JV DB96-14661C ASSY COND COIL
30C83	JV DB96-14716A ACCUMULATOR TANK
30A91	JV DB96-14717A ASSY EVAP COIL
30A90	JV DB96-15439C ASSY EVAP COIL
30A81	JV DB96-15439H ASSY EVAP COIL
29P46	JV DB96-15741C ASSY CONDENSER COIL
29P47	JV DB96-15771A ASSY CONDENSER COIL
30B56	JV DB96-17553F ASSY EVAP COIL
29K93	JV DB96-18249E ASSY COND COIL
29V76	JV DB96-23013B ASSY EVAP COIL
30C73	JV DB96-23250L ASSY VALVES - SERVICE



PIEZAS PARA SISTEMAS MINISPLIT

29B95	JV DB96-23270E ASSY COND COIL
30C74	JV DB96-23297D ASSY ELECT EXP VLV (EEV)
30C64	JV DB96-23729A ASSY COND COIL
29C24	JV DB96-23729E ASSY COND COIL
29C22	JV DB96-24159A ASSY VALVE - EEV
30C51	JV DB96-24588B ASSY COND COIL
30C71	JV DB96-24609G ASSY 4WAY VLV W/SOLENOID
30C93	JV DB96-24609H ASSY VALVES - SERVICE
30C72	JV DB96-24612D ASSY ELECT EXP VLV (EEV)
30C70	JV DB96-24612E ASSY ELECT EXP VLV (EEV)
29C18	JV DB96-24631A ASSY VALVE - EEV
30C42	JV DB96-24633B ASSY COND COIL
30C82	JV DB96-24675D ASSY 4WAY VALVE
29P48	JV DB96-24676D ASSY VALVE 4WAY
29K21	JV DB96-24678D ASSY SERVICE VALVE 4WAY
29K16	JV DB96-24681B ASSY EEV W/SERVICE VALVE
29P50	JV DB96-24681C ASSY VALVE EEV
28Y77	JV DB96-24831N ASSY EVAP-MODULE
29D76	JV DB96-24844H ASSY EVAP-MODULE
29F08	JV DB96-24844K ASSY EVAP-MODULE
29F06	JV DB96-24847F ASSY EVAP-MODULE
29B44	JV DB96-24848G ASSY EVAP-COIL MWHDO24S6
28Y82	JV DB96-24849L ASSY EVAP-MODULE
29C08	JV DB96-24878A ASSY VALVE - 4WAY
29F59	JV DB96-24878C ASSY TUBE 4WAY
29C28	JV DB96-24887B ASSY VALVE - EEV
29Y87	JV DB96-24887C ASSY VALVE - EEV
29K96	JV DB96-24889C ASSY VALVE - EEV
29Z27	JV DB96-24941A SWITCH PRESSURE
29K09	JV DB96-24941B SWITCH PRESSURE
29K15	JV DB96-24941D SWITCH PRESSURE
29Z26	JV DB96-25040C ASSY VALVE - 4WAY
30C84	JV DB96-25041D ASSY VALVES - SERVICE
29Z33	JV DB96-25042B ASSY VALVE - EEV JOINT
30C88	JV DB96-25043D ASSY ELECT EXP VLV (EEV)
29Z34	JV DB96-25043E ASSY VALVE - EEV
29K95	JV DB96-25090B ASSY VALVE - 4WAY
30B32	JV DB96-25181B ASSY EVAP - COIL
30B39	JV DB96-25184B ASSY EVAP - COIL
29P59	JV DB96-25320B ASSY VALVE EEV
29P51	JV DB96-25324D ASSY VALVE 4WAY
29Y58	JV DB96-25336C ASSY EVAP COIL
30C75	JV DB96-25420A VALVE - EXPANSION
30C76	JV DB96-25420B VALVE - EXPANSION
30C77	JV DB96-25420C VALVE - EXPANSION
30C78	JV DB96-25420D VALVE - EXPANSION
30C89	JV DB96-25420G VALVE - EXPANSION
30C90	JV DB96-25420H VALVE - EXPANSION
30C91	JV DB96-25420J VALVE - EXPANSION
30C66	JV DB96-25420K VALVE - EXPANSION
29Y88	JV DB96-25797B ASSY VALVE - 4WAY
29V65	JV DB96-25804A ASSY EVAP COIL
29X45	JV DB96-25804B ASSY EVAP COIL
29Z62	JV DB96-25924Q WIRELESS REMOCON
28Y73	JV DB96-25924R WIRELESS REMOTE CNTRL
29B97	JV DB96-25985A ASSY VALVE - 4WAY
29K04	JV DB96-26914A ASSY COND COIL
29P56	JV DB96-26918A ASSY VALVE 4WAY
29K08	JV DB96-26918B ASSY SERVICE VALVE 4WAY
29P25	JV DB96-26919A ASSY VALVE EEV
30C04	JV DB96-27070C ASSY EVAP PARTS - COIL



PIEZAS PARA SISTEMAS MINISPLIT

29C60	JV DB97-02600R DRAIN PLUG ASSY
29M60	JV DB97-05328D DRAIN - PLUG ASSY
29V74	JV DC26-00009U COIL HARMONIC
29C43	JV DC62-00243C HEAT SINK
29K17	JV UB5TN5450FJXSG COMP R32
29K03	JV UB8TA8265FEWSG COMP R32
29C21	JV UB8TN8265FJW COMPRESSOR - ROTARY R32
29P61	JV UB8TN8300FJUSG COMP R32
29K22	JV UB9TA9180FEQTS COMP R32
25A74	LD 3.5 45 IN VERT ELL WH 92
25A85	LD 3.5" 45 FLAT ELL WH 92
25A75	LD 3.5" 45 OUT VERT ELL WH 92
25A84	LD 3.5" 90 FLAT ELL WH 92
25A76	LD 3.5" 90 IN VERT ELL WH 92
25A77	LD 3.5" 90 OUT VERT ELL WH 92
25A86	LD 3.5" 90 SWEEP ELL WH 92
25A83	LD 3.5" COUPLER WH 92
25A78	LD 3.5" DUCT 8' LENGTH WH 92
25A80	LD 3.5" END FITTING WH 92
25A82	LD 3.5" FLEX ADAPTOR WH 92
25A81	LD 3.5" FLEXIBLE ELL WH 92
25A87	LD 3.5" SOFFIT INLET WH 92
25A88	LD 3.5" TEE WH 92
25A90	LD 3.5" WALL FLANGE WH 92
25A89	LD 3.5" WALL INLET WH 92
25A91	LD LINESET DUCTING CLIP 12/BAG
Y4194	Left Handle
Y7117	LMS 02603927 ELEC BOX ASSY 12K-MS8 AC
Y5195	LMS 02603937 ELEC BOX ASSY 18K-MS8 HP
Y7314	LMS 02603938 ELEC BOX ASSY 18K-MS8 AC
Y5196	LMS 02613050 ELECTRIC BOX ASSY 30K MS8
Y5207	LMS 03833009 Discharge Tube Sub-Assembly for GWC09MB-D3DNA3D/O Cooling Only Model
Y5216	LMS 0711333688 VALVE EXV SUB ASS 30K MS8
Y5215	LMS 071133772 VALVE EXV 18K MS8 HP/AC
Y5465	LMS 100232101 EVAP ASSY 9/12K-MS8 HP/AC
Y5435	LMS 1002572 EVAP ASSY (24K-MS7 HP/AC)
Y5218	LMS 10333012 FAN AXIAL 9/12 MS8 HP/AC
Y8168	LMS 15012089 MOTOR FAN (208/230V)
Y4176	LMS 1501209801 FAN MOTOR (INDOOR BM) 24K
Y4166	LMS 1501214601 FAN MOTOR (18K-MS8 HP/AC)
Y5691	LMS 4003018103 COMM.CABLE 98' W/CONN
Y5237	LMS 4300040033 4-Way Valve Fittings for GWH18MC-D3DNA3D/O Heat Pump Model
Y5203	LMS 4-Way Valve Assembly for GWH09MB-D3DNA3D/O Heat Pump Model
Y5202	LMS 4-Way Valve Assembly for GWH12MB-D3DNA3D/O Heat Pump Model
Y5200	LMS 4-Way Valve Assembly for GWH18MC-D3DNA3D/O Heat Pump Model
Y5199	LMS 4-Way Valve Assembly for GWH24MD-D3DNA3D/O Heat Pump Model
Y5201	LMS 4-Way Valve Assembly for GWH30LB-D3DNA3E/O Heat Pump Model
Y4896	LMS 4-Way Valve Assembly for GWHD(24)ND3CO GWHD(30)ND3CO Heat Pump Model
Y4895	LMS 4-Way Valve for DHMF18CMM42Q1A Heat Pump Model
Y3957	LMS Air Louver 1 for GWH09MA 12MB-A3DNA3A/I GWH09MB 12MB-D3DNA3D/I Heat Pump GWC09MB 12MB-D3DNA3D/I Cooling Only Model
Y4871	LMS Ambient Sensor (Return) 390000453
Y4056	LMS Ambient Temperature Sensor for GWH09MA-A3DNA1A/O GWH12MB-A3DNA1A/O Heat Pump Model
Y5419	LMS Axial Bushing for GWH09AB-D3DNA2D/I GWH18AC-D3DNA2D/I GWH24AC-D3DNA2D/I Model
Y4888	LMS Axial Fan for GWHD(18)ND3CO Heat Pump Model
Y3952	LMS Axial Flow Fan 10335005
Y3953	LMS Axial Flow Fan 10335008



PIEZAS PARA SISTEMAS MINISPLIT

Y3951	LMS Axial Flow Fan for GWH09AB-D3DNA2D/O GWH12AB-D3DNA2D/O Model
Y5245	LMS Baffle (Valve Support) for GWH24MD-D3DNA3D/O Heat Pump GWC24MD-D3DNA3D/O Cooling Only Model
Y3995	LMS Baffle Plate 26002228 2-pack
Y5461	LMS Bearing O-Gasket Sub-Assembly for GWH09AB 12AB-A3DNA2B/I GWH09AB 12AB-D3DNA2D/I GWH18AC 24AC-D3DNA2D/I Model
Y5460	LMS Bearing Ring for GWH18KG-D3DNB1C/I Heat Pump GWC18KG-D3DNB1C/I Cooling Only Model
Y5423	LMS Bearing Ring for GWH24MD-D3DNA3D/I Heat Pump GWC24MD-D3DNA3D/I Cooling Only Model
Y4893	LMS Big Handle Assy 2113043
Y5246	LMS Block for GWH30LB 36LB-D3DNA3E/O Heat Pump GWC36LB-D3DNA3A/O Cooling Only Model
Y4073	LMS Cabinet for GWH24MD-D3DNA3D/O GWH30LB 36LB-D3DNA3E/O Heat Pump GWC24MD-D3DNA3D/O GWC36LB-D3DNA3A/O Cooling Only Model
Y5800	LMS Cabinet OD discharge panel 1435003
Y5247	LMS Cable Cross Plate 1 for GWH09MB 12MB-D3DNA3D/O GWH12MB-A3DNA1A/O Heat Pump GWC09MB-D3DNA3D/O GWC12MB-D3DNA3D/O Cooling Only Model
Y5248	LMS Cable Cross Plate 2 for GWH09MB 12MB-D3DNA3D/O Heat Pump GWC12MB-D3DNA3D/O Cooling Only Model
Y3921	LMS Cable Cross Plate Sub-Assembly for GWH09AB 12AB-A3DNA1B/O Model
Y5226	LMS Cable-Cross Loop for GFH60K3CI Model
Y4003	LMS Cap CBB65 (For Compressor) 33000065
Y4005	LMS Capacitor CBB61 for GWH24MD-D3DNA3D/O Heat Pump GWC24MD-D3DNA3D/O Cooling Only Model
Y3897	LMS Capacitor Clamp Sub-Assembly for GWH18KG-D3DNA5C/O Heat Pump GWC18KG-D3DNA5C/O GWC24KG-D3DNA5A/O Cooling Only Model
Y3925	LMS Capillary Sub -Assy 03066646
Y4889	LMS Chassis Sub Assembly for GWHD(24)ND3CO GWHD(30)ND3CO Heat Pump Model
Y5801	LMS Chassis Sub-assy 01203769P
Y5229	LMS COMP GROMMETS (3 EA)18/24K MS8 HP/AC
Y5978	LMS COMP OVERLOAD 9/12/24K 240V
Y5977	LMS COMP OVERLOAD 912115V
Y3877	LMS Compressor and Fitting for GUHD18NK3CO Model
Y3878	LMS Compressor And Fitting for GUHD24NK3CO GUHD30NK3CO Model
Y5249	LMS Compressor and Fittings for GWH09MB 12MB-D3DNA3D/O Heat Pump GWC09MB 12MB-D3DNA3D/O Cooling Only Model
Y5250	LMS Compressor and Fittings for GWH24MD-D3DNA3D/O Heat Pump GWC24MD-D3DNA3D/O Cooling Only Model
Y4882	LMS Compressor and Fittings for GWHD(18)ND3CO Heat Pump Model
Y5230	LMS Compressor Gasket for GUHD24NK3CO Model
Y5228	LMS Compressor Grommets for GWH09AB-D3DNA2D/O Model
Y4881	LMS Compressor Grommets for GWH18MC 24MD-D3DNA3D/O Heat Pump GWC18MC 24MD-D3DNA3D/O Cooling Only Model
Y5979	LMS Compressor Overload Protector (External) for GWC18MC-D3DNA3D/O Cooling Only Model
Y5253	LMS Compressor Overload Protector (External) for GWH09MB 24MD-D3DNA3D/O Heat Pump Model
Y3879	LMS Compressor Overload Protector for GWH09AB 12AB-A3DNA2B/O GWH12AB-D3DNA2D/O Model9000 Btuh to 12000 Btuh 115-208/230V
Y5251	LMS COMPRESSOR/FITTINGS 30K MS8
Y6006	LMS COND FAN MTR GRO24 1501506402
Y4018	LMS Condenser Assembly for GWC18AC-D3DNA1B/O Air Conditioner Model
Y5258	LMS Condenser Assembly for GWH12MB-D3DNA3D/O Heat Pump Model
Y5255	LMS Condenser Coil Assembly for GWC09MB-D3DNA3D/O Cooling Only Model
Y5254	LMS Condenser Coil Assembly for GWC12MB-D3DNA3D/O Cooling Only Model
Y5261	LMS Condenser Coil Assembly for GWC18MC-D3DNA3D/O Cooling Only Model
Y5262	LMS Condenser Coil Assembly for GWH09MB-D3DNA3D/O Heat Pump Model
Y5259	LMS Condenser Coil Assembly for GWH18MC-D3DNA3D/O Heat Pump Model
Y5257	LMS Condenser Coil Assembly for GWH24MD-D3DNA3D/O Heat Pump Model
Y5260	LMS Condenser Coil Assembly for GWH30LB-D3DNA3E/O Heat Pump Model
Y3971	LMS Connecting Rod for GWH30LB-D3DNA3E/I GWH36LB-D3DNA3E/I Heat Pump GWC36LB-D3DNA3A/I Cooling Only Model
Y3898	LMS Cover for Reactor Box(Choke)01413511



PIEZAS PARA SISTEMAS MINISPLIT

Y3969	LMS Crank-Guide for GWH30LB-D3DNA3E/I GWH36LB-D3DNA3E/I Heat Pump GWC36LB-D3DNA3A/I Cooling Only Model
Y4177	LMS Cross Flow Fan for GWH24KG-D3DNB1A/I Heat Pump GWC24KG-D3DNB1A/I Cooling Only Model
Y5809	LMS Cut off Valve Gas Line 5/8" for GWHD(36)ND3AO GWHD(42)ND3AO Heat Pump Model
Y5217	LMS Cut off Valve Sub-Assembly 1/4" for GWC24MD-D3DNA3D/O Air Conditioner Model
Y3942	LMS Cut-off Valve for GUHD09NK3CO/GUHD12NK3CO GUHD18NK3COModel
Y3945	LMS Cut-off Valve for GUHD24NK3CO GUHD30NK3CO GUHD36NK3CO/GUHD42NK3CO GUHD36NM3CO/GUHD42NM3CO Model
Y5810	LMS Cut-off Valve Liquid Line 3/8" for GWHD(36)ND3AO GWHD(42)ND3AO Heat Pump Model
Y5212	LMS Cut-Off Valve Sub-Assembly 1/2" for GWH18AC-D3DNA2D/O Model
Y3943	LMS Cut-off Valve Sub-Assembly for GUHD18NK3CO Model
Y3944	LMS Cut-off Valve Sub-Assembly for GUHD18NK3CO Model
Y3931	LMS Discharge Line Tube for MS8-CO-12-L1A Air Conditioner Model
Y4006	LMS Discharge Temperature Sensor for GWH09MA-A3DNA1A/O GWH12MB-A3DNA1A/O Heat Pump Model
Y3930	LMS Discharge Tube for MS8-CO-09-L1A Air Conditioner Model
Y5206	LMS Discharge Tube Sub-Assembly for GWC12MB-D3DNA3D/O Cooling Only Model
Y5209	LMS Discharge Tube Sub-Assembly for GWC18MC-D3DNA3D/O Air Conditioner Model
Y3934	LMS Discharge Tube Sub-Assembly for GWC24AC-D3DNA1B/O Model
Y3932	LMS Discharge Tube Sub-Assembly for GWC24KG-D3DNA5A/O Cooling Only Model
Y5208	LMS Discharge Tube Sub-Assembly for GWC24MD-D3DNA3D/O Air Conditioner Model
Y5418	LMS Display Board for GWH18ND-K3NNA4A/I GWH24ND-K3NNA2A/I GWH24ND-K3NNA4A/I Air Conditioner Model
Y5432	LMS Display Board for GWH30LB 36LB-D3DNA3E/I Heat Pump GWC36LB-D3DNA3A/I Cooling Only Model
Y3937	LMS Drain Pipe for GWH18MC-D3DNA3D/I Heat Pump GWC18MC-D3DNA3D/I Cooling Only Model
Y4039	LMS Drainage Hose for GWH30LB-D3DNA3E/I GWH36LB-D3DNA3E/I Heat Pump GWC36LB-D3DNA3A/I Cooling Only Model
Y4880	LMS Drainage Joint for GWH09TB-D3DNA1A/O GWH12TB-D3DNA1A/O Heat Pump Model
Y3927	LMS DSF-9-R410A 4-Way Reversing Valve 3/8" x 1/4" Sweat Connection
Y7749	LMS ELECT EXP VALVE 43044100200
Y8200	LMS ELECT EXP VALVE FITTING 4300876706
Y7750	LMS ELECT EXP VALVE FITTING 4304413235
Y7751	LMS ELECT EXP VALVE FITTING 4304413236
Y7755	LMS Elect Exp Valve MS8-036 MZ 7334447
Y3982	LMS Electric Box 4 for GWHD(18)NK3AO GWHD(24)NK3AO Air Conditioner Model
Y3984	LMS Electric Box 4 for GWHD(24)NK3AO Air Conditioner Model
Y3923	LMS Electric Box Assembly (WZ6R25C) for CHHO30CD-410 Heat Pump Model
Y4022	LMS Electric Box Assembly 140398651
Y4919	LMS Electric Box Assembly for A16CM4H4R24 Model
Y4021	LMS Electric Box Assembly for GWC12MB-D3DNA1A/O Air Conditioner Model
Y4020	LMS Electric Box Assembly for GWH12MB-D3DNA1A/O Air Conditioner Model
Y4029	LMS Electric Box Assembly for GWH18MC-D3DNA1A/O Air Conditioner Model
Y3894	LMS Electric Box Assembly for GWHD(18)NK3AO Air Conditioner Model
Y4052	LMS Electric Box Assembly for MS8-CI-09-L1A Cooling Only Model
Y4053	LMS Electric Box Assembly for MS8-HI-09-L1A Heat Pump Model
Y4054	LMS Electric Box Assembly MS8-CI-12-L1A Cooling Only Model
Y4030	LMS Electric Box Assy 0260306608
Y5197	LMS ELECTRIC BOX ASSY 12K MS8 HP
Y4045	LMS Electric Box Assy 2020211412
Y4048	LMS Electric Box Assy 2020212834
Y4049	LMS Electric Box Assy 2020212835
Y4050	LMS Electric Box Assy 2020212836
Y4047	LMS Electric Box Assy 20202573
Y3900	LMS Electric Box Cover for GUHD24NK3CO GUHD30NK3CO Model



PIEZAS PARA SISTEMAS MINISPLIT

Y4079	LMS Electric Box Cover2 for GWHD(18)ACND3A1AI Air Conditioner Model
Y3999	LMS Electric Box for GUHD24NK3CO GUHD30NK3CO GUHD36NM3CO/GUHD42NM3CO Model
Y4714	LMS ELECTRIC BX ASSY 10000200066 MS7(24)
Y5466	LMS Electric Control Box Assembly for GWC09MB-D3DNA3D/I Cooling Only Model
Y5192	LMS Electric Control Box Assembly for GWC09MB-D3DNA3D/O Cooling Only Model
Y5467	LMS Electric Control Box Assembly for GWC12MB-D3DNA3D/I Cooling Only Model
Y5420	LMS Electric Control Box Assembly for GWC18MC-D3DNA3D/I Cooling Only Model
Y5429	LMS Electric Control Box Assembly for GWC24MD-D3DNA3D/I Cooling Only Model
Y5194	LMS Electric Control Box Assembly for GWC24MD-D3DNA3D/O Cooling Only Model
Y4874	LMS Electric Control Box Assembly for GWH09MB-D3DNA3D/I Heat Pump Model
Y5198	LMS Electric Control Box Assembly for GWH09MB-D3DNA3D/O Heat Pump Model
Y4876	LMS Electric Control Box Assembly for GWH18MC-D3DNA3D/I Heat Pump Model
Y5431	LMS Electric Control Box Assembly for GWH30LB-D3DNA3E/O Heat Pump Model
Y4918	LMS Electric Control Box Assembly for GWHD(18)ND3CO Heat Pump Model
Y4920	LMS Electric Control Box Assembly for GWHD(30)ND3CO Heat Pump Model
Y5220	LMS Electric Control Box Plate Cover for GWH18AC-D3DNA2D/O Model
Y3893	LMS Electric Control Box Sub-Assembly 1 for GWH30LB-D3DNA3E/O GWH36LB-D3DNA3E/O Heat Pump GWC36LB-D3DNA3A/O Cooling Only Model
Y8170	LMS ELECTRIC EXPAN VALVE 07133681
Y5239	LMS Electric Expand Valve Fitting for GWH24MD-D3DNA3D/O Heat Pump GWC24MD-D3DNA3D/O Cooling Only Model
Y5812	LMS Electric Expand Valve Fitting for GWHD(36)ND3AO GWHD(42)ND3AO Heat Pump Model
Y5813	LMS Electric Expand Valve Fitting for GWHD(36)ND3AO GWHD(42)ND3AO Heat Pump Model
Y5814	LMS Electric Expand Valve Fitting for GWHD(36)ND3AO GWHD(42)ND3AO Heat Pump Model
Y5815	LMS Electric Expand Valve Fitting for GWHD(36)ND3AO GWHD(42)ND3AO Heat Pump Model
Y4909	LMS Electric Expand Valve Fittings for GWHD(18-24-30)ND3CO Heat Pump Model
Y4910	LMS Electric Expand Valve Fittings for GWHD(18-30)ND3CO Heat Pump Model
Y4912	LMS Electric Expand Valve Fittings for GWHD(30)ND3CO Heat Pump Model
Y5214	LMS Electric Expansion Valve Sub-Assembly for GWH12AB-D3DNA2D/O Model
Y3949	LMS Electric Expansion Valve Sub-Assembly for GWH12MB-A3DNA1A/O Heat Pump Model
Y5213	LMS Electric Expansion Valve Sub-Assembly for NEO09HP230V1AO Heat Pump Model
Y5227	LMS Electrical Heater (Compressor) for GWH09AB-D3DNA2D/O GWH12AB-D3DNA2D/O Model
Y5240	LMS Electrical Heater for GWH30LB-D3DNA3E/O GWH36LB-D3DNA3E/O Heat Pump Model
Y5235	LMS Electrical Heater for GWH30LB-D3DNA3E/O Heat Pump Model
Y4908	LMS Electronic Expansion Valve Assembly for GWHD(24)ND3CO Heat Pump Model
Y3948	LMS Electronic Expansion Valve for GWC18AC-D3DNA1B/O Air Conditioner Model
Y5811	LMS Electronic Expansion Valve for GWC24KG-D3DNA5A/O Cooling Only Model
Y3950	LMS Electronic Expansion Valve for GWH18AC-D3DNA1B/O Model
Y3946	LMS Electronic Expansion Valve for GWH24AC-D3DNA1B/O Air Conditioner Model
Y5433	LMS Evaporator Coil Assembly for GWH09MA-A3DNA3A/I GWH12MB-A3DNA3A/I Heat Pump Model
Y5416	LMS Evaporator Coil Assembly for GWH18MC-D3DNA3D/I Heat Pump GWC18MC-D3DNA3D/I Cooling Only Model
Y5425	LMS Evaporator Coil Assembly for GWH24MD-D3DNA3D/I Heat Pump GWC24MD-D3DNA3D/I Cooling Only Model
Y5455	LMS Evaporator Coil Assembly for GWH30LB-D3DNA3E/I GWH36LB-D3DNA3E/I Heat Pump GWC36LB-D3DNA3A/I Cooling Only Model



PIEZAS PARA SISTEMAS MINISPLIT

Y5459	LMS Evaporator Coil Support for GWH09MA 12MB-A3DNA3A/I GWH09MB 12MB-D3DNA3D/I Heat Pump GWC09MB-D3DNA3D/I GWC12MB-D3DNA3D/I Cooling Only Model
Y5456	LMS Evaporator Coil Support Right Side for GWC36LB-D3DNA3A/I Cooling Only Model
Y4905	LMS Fan Motor for A16CM4H4R24 Model
Y5434	LMS Fan Motor for GWH09MA-A3DNA3A/I GWH12MB-A3DNA3A/I Heat Pump Model
Y4042	LMS Fan Motor for GWH18KG-D3DNA5C/O GWH24KG-D3DNA5A/O(LC) Heat Pump GWC18KG-D3DNA5C/O GWC24KG-D3DNA5A/O Cooling Only Model
Y5571	LMS Fan Motor for GWH24MD-D3DNA3D/I Heat Pump GWC24MD-D3DNA3D/I Cooling Only Model
Y4904	LMS Fan Motor for GWH18ND3CO Heat Pump Model
Y4180	LMS Filter Sub-Assembly for GWH24KG-D3DNB1A/I Heat Pump GWC24KG-D3DNB1A/I Cooling Only Model
Y3918	LMS Fixed Clip (Evaporator) for GWH30LB-D3DNA3E/I Heat Pump Model
Y4026	LMS Front Case for GWH09MA-A3DNA3A/I GWH12MB-A3DNA3A/I GWH12MB-D3DNA3D/I Heat Pump Model
Y4044	LMS Front Case Sub-Assembly for GWH09MA-A3DNA3A/I GWH12MB-A3DNA3A/I Heat Pump Model
Y5468	LMS Front Case Sub-Assembly for GWH18MC-D3DNA3D/I Heat Pump GWC18MC-D3DNA3D/I Cooling Only Model
Y3981	LMS Front Case Sub-Assembly for GWH30LB-D3DNA3E/I GWH36LB-D3DNA3E/I Heat Pump GWC36LB-D3DNA3A/I Cooling Only Model
Y3979	LMS Front Case Sub-Assembly GWH24ND-K3NNA3A/I K3NNA5A/I Model
Y3985	LMS Front Display 20192260 5-pack
Y4188	LMS Front Display Board 20192294
Y5799	LMS Front Grill for GUHD24NK3CO Model
Y3904	LMS Front Grill for GWH18B5NK3VA/O Model
Y3903	LMS Front Grill for GWH18B5NK3VA/O Model
Y3905	LMS Front Grille for GWH09AB 12AB-A3DNA2B/O GWH09AB 12AB-D3DNA2D/O Model
Y4877	LMS Front Grille for GWH09TB-D3DNA1A/O GWH12TB-D3DNA1A/O Heat Pump Model
Y4190	LMS Front Panel 27222661006
Y3977	LMS Front Panel A4 2722263022
Y4875	LMS Front Panel Assembly for GWH18MC-D3DNA3D/I Heat Pump GWC18MC-D3DNA3D/I Cooling Only Model
Y5421	LMS Front Panel Assembly for GWH24MD-D3DNA3D/I Heat Pump GWC24MD-D3DNA3D/I Cooling Only Model
Y3978	LMS Front Panel Assy 20012280-K60385
Y4189	LMS Front Panel Assy 20012370
Y5232	LMS Front Panel for GWH12AB-D3DNA2D/O Model
Y4077	LMS Front Panel for MS8-CI-09-L1A CI-12-L1A Indoor Model and MS8-HI-09-L1A HI-12-L1A Outdoor Model
Y4873	LMS Front Panel Sub-Assembly for GWH09MA 12MB-A3DNA3A/I GWH09MB 12MB-D3DNA3D/I Heat Pump GWC09MB 12MB-D3DNA3D/I Cooling Only Model
Y3980	LMS Front Panel Sub-Assy 20012557-K60385
Y4070	LMS Front Side Plate for GUHD24NK3CO Model
Y5804	LMS Gas-liquid Separator for GWH18ND3AO Heat Pump Model
Y3955	LMS Guide Louver for GWH24ND-K3NNB1A/I K3NNB2A/I K3NNB3A/I K3NNB4A/I K3NNA3A/I K3NNA5A/I Model
Y3998	LMS Handle Assembly for ASH-18A1N (1-Phase/220-240V/50 Hz R410A Air Conditioner Model
Y4080	LMS Helicoid Tongue for GWH09MA 12MB-A3DNA3A/I GWH09MB 12MB-D3DNA3D/I Heat Pump GWC09MB 12MB-D3DNA3D/I Cooling Only Model
Y3996	LMS Helicoid Tongue for GWH18MC-D3DNA3D/I Heat Pump GWC18MC-D3DNA3D/I Cooling Only Model
Y4033	LMS ID Ambient Temp Sensor 390000451
Y5430	LMS Indoor Coil Temperature Sensor for GWH24MD-D3DNA3D/I Heat Pump GWC24MD-D3DNA3D/I Cooling Only Model
Y3935	LMS Inhalation Tube Sub-Assembly for GWC24AC-D3DNA1B/O Model
Y3954	LMS Left Axile Bush for GWH24ND-K3NNB1A/I K3NNB2A/I K3NNB3A/I K3NNB4A/I K3NNA3A/I K3NNA5A/I Model
Y5454	LMS Left Evaporator Coil Support for GWH30LB-D3DNA3E/I GWH36LB-D3DNA3E/I Heat Pump Model
Y4066	LMS Left Side Plate for GUHD18NK3CO Model



PIEZAS PARA SISTEMAS MINISPLIT

Y5242	LMS Left Side Plate for GWH18AC-D3DNA2D/O Model
Y4067	LMS Left Side Plate for GWH24MD-D3DNA3D/O GWH30LB 36LB-D3DNA3E/O Heat Pump GWC24MD-D3DNA3D/O GWC36LB-D3DNA3A/O Cooling Only Model
Y5450	LMS Louver Clamp for GWH30LB-D3DNA3E/I GWH36LB-D3DNA3E/I Heat Pump Model
Y3968	LMS Lower Crank for GWH30LB-D3DNA3E/I GWH36LB-D3DNA3E/I Heat Pump GWC36LB-D3DNA3A/I Cooling Only Model
Y3960	LMS Lower Guide Louver for GWH30LB-D3DNA3E/I GWH36LB-D3DNA3E/I Heat Pump GWC36LB-D3DNA3A/I Cooling Only Model
Y4195	LMS Magnet Coil for GWH09MA 12MB-A3DNA1A/O GWH30LB 36LB-D3DNA3E/O Heat Pump Model
Y5238	LMS Magnet Coil for GWH09MB-D3DNA3D/O GWH12MB-D3DNA3D/O Heat Pump Model
Y5234	LMS Magnet Solenoid Coil (4-Way Valve) for GWH24AC-D3DNA2D/O Model
Y4037	LMS Magnetic Coil (Rev Valve) 430004002
Y4897	LMS Magnetic Coil 4300040033
Y3902	LMS Mesh Enclosure (Air Outlet) for GWH18MC-D3DNA3D/I Heat Pump GWC18MC-D3DNA3D/I Cooling Only Model
Y5457	LMS Motor Fixed Clip for GWH30LB-D3DNA3E/I GWH36LB-D3DNA3E/I Heat Pump GWC36LB-D3DNA3A/I Cooling Only Model
Y5464	LMS Motor Press Plate for GWH09MA 12MB-A3DNA3A/I GWH09MB 12MB-D3DNA3D/I Heat Pump GWC09MB 12MB-D3DNA3D/I Cooling Only Model
Y5417	LMS Motor Press Plate for GWH18MC-D3DNA3D/I Heat Pump GWC18MC-D3DNA3D/I Cooling Only Model
Y5233	LMS Motor Support Spot Welding Sub-Assembly for GWH12AB-A3DNA2B/O GWH12AB-D3DNA2D/O Model
Y5264	LMS Motor Support Sub-Assembly for GWH18MC-D3DNA3D/O Heat Pump Model GWC18MC-D3DNA3D/O Cooling Only Model
Y4901	LMS Motor Support Sub-Assembly for GWH12AB-A3DNA2B/O GWH12AB-D3DNA2D/O Model
Y3912	LMS Motor Support Sub-Assembly for GWH18MC-D3DNA3D/O Heat Pump Model GWC18MC-D3DNA3D/O Cooling Only Model
Y5805	LMS Oil Separator GWC36LB-D3DNA3A/O Cooling Only Model
Y5210	LMS Outer Tube Temperature Sensor for GWH18AC-D3DNA2D/O GWH24AC-D3DNA2D/O Model
Y4013	LMS Pass Wire Ring Sub-Assembly 2 Pack for GWH30LB-D3DNA3E/O GWH36LB-D3DNA3E/O Heat Pump Model
Y5821	LMS PFC Inductance for GUHD36NK3CO/GUHD42NK3CO Model
Y3992	LMS Pipe Clamp for GWH30LB-D3DNA3E/I GWH36LB-D3DNA3E/I Heat Pump GWC36LB-D3DNA3A/I Cooling Only Model
Y4870	LMS Pipe Connection Nut Accessory for GWC12MB-D3DNA3D/I Cooling Only Model
Y4913	LMS Port 1 Temperature Sensor Assembly for GWH18(18-24-30)ND3CO Heat Pump Model
Y3991	LMS Press Plate(Crank) for GWH30LB-D3DNA3E/I GWH36LB-D3DNA3E/I Heat Pump GWC36LB-D3DNA3A/I Cooling Only Model
Y5449	LMS Pressure Protect Switch for GUHD24NK3CO GUHD48NK3CO GUHD48NM3CO/GUHD60NM3CO Model
Y5803	LMS Pressure Protect Switch for GWH18ND3AO GWH12ND3AO Heat Pump Model
Y5807	LMS Pressure Protect Switch for GWH18ND3AO GWH12ND3AO Heat Pump Model
Y5806	LMS Pressure Protect Switch for GWH12ND3AO Heat Pump Model
Y7778	LMS PRESSURE SWITCH 4602003-MS8-HO-30P1A
Y7779	LMS PRESSURE SWITCH 4602006-MS8-HO-30P1A
Y4010	LMS Radiator for GWH09AB-D3DNA2D/O GWH18AC-D3DNA2D/O Model
Y3922	LMS Reactor (Mounting Box) 02603200
Y5225	LMS REACTOR/CHOKE 30K MS8
Y5224	LMS REACTOR/CHOKE 9/12K MS8 HP/AC
Y5469	LMS Rear Case Assembly for GWH18MC-D3DNA3D/I Heat Pump GWC18MC-D3DNA3D/I Cooling Only Model
Y5463	LMS Rear Case for GWH12MB-D3DNA3D/I GWC09MB-D3DNA3D/I GWC12MB-D3DNA3D/I HP/AC Model
Y5452	LMS Rear Case Sub-Assembly for GWH30LB-D3DNA3E/I GWH36LB-D3DNA3E/I Heat Pump GWC36LB-D3DNA3A/I Coolin Only Model
Y3907	LMS Rear Grill for GUHD18NK3CO Model
Y5263	LMS Rear Grille for GWH09MB-D3DNA3D/O Heat Pump GWC09MB-D3DNA3D/O Cooling Only Model
Y3908	LMS Rear Grille for GWH18AC-D3DNA2D/O Model
Y3909	LMS Rear Grille for GWH24AC-D3DNA2D/O Model



PIEZAS PARA SISTEMAS MINISPLIT

Y3910	LMS Rear Grille for GWH24AC-D3DNA2D/O Model
Y4883	LMS Rear Grille for GWH18AC-D3DNA2D/O Heat Pump Model
Y3988	LMS Receiver Window for GWH30LB-D3DNA3E/I GWH36LB-D3DNA3E/I Heat Pump GWC36LB-D3DNA3A/I Cooling Only Model
Y5073	LMS Remote Control Holder/Cradle for GWH09AB 12AB-A3DNA1B/I GWH12AB-D3DNA1B/I GWH18AC 24AC-D3DNA1B/I Heat Pump Model
Y5070	LMS Remote Control Holder/Cradle for GWH09KF 12KF 24KG-A3DNB1A/I GWH12KF 18KG-D3DNB1C/I Heat Pump GWC09KF 12KF 18KG-D3DNB1C/I GWC24KG-D3DNB1A/I Cooling Only Model
Y3974	LMS Right Side Plate Assembly for GWH09AB-A3DNA1B/O Model
Y4069	LMS Right Side Plate for GWC18AC-D3DNA1B/O GWH18AC-D3DNA1B/O Model
Y5231	LMS Right Side Plate for GWH09AB-D3DNA2D/O Model
Y5243	LMS Right Side Plate for GWH18MC-D3DNA3D/O Heat Pump GWC18MC-D3DNA3D/O Cooling Only Model
Y5822	LMS Sensor Sub-Assembly for GWH18AC(36)ND3AO Heat Pump Model
Y5223	LMS SENSOR-TEMP 9/12/30K MS8 HP/AC
Y4059	LMS Solenoid Coil for GWH18AC(42)ND3AO Heat Pump Model
Y3989	LMS Stand Bar for GWH30LB-D3DNA3E/I GWH36LB-D3DNA3E/I Heat Pump GWC36LB-D3DNA3A/I Cooling Only Model
Y4186	LMS Step Motor (Disc louver mtr)15012086
Y4043	LMS Step Motor (louver motor) 1511210701
Y4024	LMS Step Motor (louver motor) 1521212901
Y4187	LMS Stepper Motor for GWH24KG-D3DNB1A/I Heat Pump GWC24KG-D3DNB1A/I Cooling Only Model
21G91	LMS Suction Line Service Valve 07133185
Y3929	LMS Suction Line Tubing for MS8-CO-09-L1A CO-12-L1A Air Conditioner Model
Y5204	LMS Suction Tube for GWC18KG-D3DNA5C/O Model
Y5205	LMS Suction Tube Sub-Assembly for GWC09MB-D3DNA3D/O GWC12MB-D3DNA3D/O Cooling Only Model
Y3933	LMS Suction Tube Sub-Assembly for GWC24KG-D3DNA5A/O Cooling Only Model
Y3916	LMS Supporting Board for GUHD18NK3CO Model
Y4057	LMS Temp Sensor (OD Ambient) 3900030901
Y4007	LMS Temperature Sensor 20K for CHH030CD-410 Heat Pump Model
Y4036	LMS Terminal Board(Fieldwiring)420102542
Y4894	LMS Terminal Cover Sub-Assembly for A16CM4H4R24 Model
Y3973	LMS Top Cover for CHH024CD-13B Heat Pump Model
Y4885	LMS Top Cover for GWH09TB-D3DNA1A/O GWH12TB-D3DNA1A/O Heat Pump Model
Y4900	LMS Top Cover for GWH18MC-D3DNA3D/O Heat Pump GWC18MC-D3DNA3D/O Cooling Only Model
Y4064	LMS Top Cover for GWH18AC(36)ND3AO Heat Pump Model
Y3891	LMS Top Cover Plate for GWH09AB 12AB-A3DNA2B/O GWH09AB 12AB-D3DNA2D/O Model
Y3892	LMS Top Cover Sub-Assembly for GUHD24NK3CO GUHD30NK3CO Model
Y4903	LMS Tube Connector Sub-Assembly for GEH(18)AA-K3DNA1B/I Air Conditioner Model
Y4034	LMS Tube Sensor (Coil sensor) 390000591
Y5211	LMS Tube Sensor Bushing for GWH09AB-D3DNA2D/O Model
Y4035	LMS Tube Temperature Sensor for GWH09MA-A3DNA1A/O Heat Pump Model
Y3967	LMS Upper Crank for GWH30LB-D3DNA3E/I GWH36LB-D3DNA3E/I Heat Pump GWC36LB-D3DNA3A/I Cooling Only Model
Y5236	LMS Valve Cover for GWH09MB-D3DNA3D/O Heat Pump Model
Y5221	LMS Valve Cover for GWH12AB-D3DNA2D/O Model
Y3986	LMS Valve Cover for GWH18MC-D3DNA3D/O Heat Pump GWC18MC-D3DNA3D/O Cooling Only Model
Y4074	LMS Valve support Assembly for GWH18MC-D3DNA3D/O Heat Pump GWC18MC-D3DNA3D/O Cooling Only Model
Y3915	LMS Valve Support for GWH09A6NK30A/O GWH12A6NK30A/O Model
Y4075	LMS Valve Support Sub-Assembly for GWH30LB 36LB-D3DNA3E/O Heat Pump GWC24MD-D3DNA3D/O GWC36LB-D3DNA3A/O Cooling Only Model
Y4185	LMS Wall Mounting Frame 01252032
Y3890	LMS Wall Mounting Frame for GWH30LB 36LB-D3DNA3E/I Heat Pump GWC36LB-D3DNA3A/I Cooling Only Model
Y3896	LMS Wire Cover for GWH09AB-A3DNA2B/O GWH09AB-D3DNA2D/O Model
Y4191	Louver Clamp



PIEZAS PARA SISTEMAS MINISPLIT

21F17	Magnetic Ring 49010104
21F31	Main Board 30148126
21F09	Main Board 30148208
21F25	Main Board 30148235
21F20	Main Board 30148341
Y7687	MDE COND COIL ASSY - 1582300000901
22Y82	MDE 11001010001757 INDUCTION PUMP
Y8789	MDE 11002010000067 STEPPER MTR M33 PANEL
22Y55	MDE 11002010000326 STEPPER MOTOR
21A39	MDE 11002010000926 STEPPER MOTOR
21A41	MDE 11002010000946 STEPPER MOTOR
22Y39	MDE 11002010001446 STEPPER MOTOR
22Y67	MDE 11002010001486 STEPPER MOTOR
23J44	MDE 11002015000150 BRUSHLESS DC MOTOR
22X38	MDE 11002015000366 BRUSHLESS DC MOTOR
Y8868	MDE 11002015002521 BRUSHLESS DC FAN MTR
Y8882	MDE 11002015002541 BRUSHLESS DC FAN MTR
Y8889	MDE 11002015003861 BRUSHLESS DC FAN MTR
Y9182	MDE 11002015006761 BRUSHLESS DC FAN MTR
Y8856	MDE 11002015008306 BRUSHLESS DC FAN MTR
21A44	MDE 11002015008384 BRUSHLESS DC MOTOR
17L78	MDE 11002015011867 BRUSHLESS DC MOTOR
22X20	MDE 11002015012128 BRUSHLESS DC MOTOR
22Y78	MDE 11002015012268 BRUSHLESS DC MOTOR
22Y89	MDE 11002015012308 BRUSHLESS DC MOTOR
25B51	MDE 11002015013969 BRUSHLESS DC BLWR MTR
25B62	MDE 11002015015862 BRUSHLESS DC MOTOR
23A91	MDE 1103020006279 INVERTER ROTARY COMP
21A32	MDE 11201007000124 PIPE TEMP SENSOR
22Y58	MDE 11201007003103 ROOM TEMP SENSOR
25B59	MDE 11201007003437 PIPE TEMP SENSOR
22X77	MDE 11201007003439 COIL TEMP SENSOR (T3)
22X68	MDE 11201007003441 COIL TEMP SENSOR
22X50	MDE 11201007003442 COIL TEMP SENSOR (T3)
22Y70	MDE 11201007003444 PIPE TEMP SENSOR
22X52	MDE 11201007003448 ROOM TEMP SENSOR (T4)
25B49	MDE 11201007004864 ROOM TEMP SENSOR
22X32	MDE 11201011000187 COMB SENSOR(T3/T4/T5)
22X49	MDE 11201011000188 COMBINATION SENSOR
19X29	MDE 11201101000017 PFC INDUCTOR
13Y96	MDE 11201418000002 BRIDGE RECTIFIER
21A45	MDE 12011600A00311 DRAIN COUPLING
23J51	MDE 12100102000576 CROSS FLOW FAN
22Y16	MDE 12100102000696 CROSS FLOW FAN
22Y66	MDE 12100102000716 CROSS FLOW FAN
21A43	MDE 12100103000016 CENTRIFUGE FAN
22Y75	MDE 12100103000149 CENTRIFUGE FAN
Y8867	MDE 12100103000584 CENTRIFUGE FAN
22Y87	MDE 12100103000944 CENTRIFUGE FAN
23K24	MDE 12100105000821 AXIAL FLOW FAN
22X37	MDE 12100105000841 AXIAL FLOW FAN
22X88	MDE 12100105000881 AXIAL FLOW FAN
22X19	MDE 12100105000961 AXIAL FLOW FAN
Y8788	MDE 12100204000542 AIR FITER M33 PANEL
21A30	MDE 12100204000704 AIR FILTER
25G71	MDE 12100510000021 STRAIGHT DRAIN CONNECTOR
21A33	MDE 12122000007415 AIR PURIFY NET
22X56	MDE 12122000016029 COVER-ELECT CNTRL BOX
22X27	MDE 12122000024223 COVER FOR CNTRL BOX
23J45	MDE 12122000025543 PANEL FRAME ASSY
23K08	MDE 12122000025561 PANEL FRAME ASSY



PIEZAS PARA SISTEMAS MINISPLIT

23J23	MDE 12122000025601 PANEL FRAME ASSY
23K17	MDE 12122000025606 PANEL FRAME ASSY
23J19	MDE 12122000025621 COVER ELECT CNTRL BX
23K11	MDE 12122000026084 FRONT PANEL ASSY
23K34	MDE 12122000026086 FRONT PANEL ASSY
23K07	MDE 12122000026095 FRONT PANEL ASSY
22Y15	MDE 12122000026428 FILTER FILTER ASSY
22Y07	MDE 12122000026601 COVER ELECT CNTRL BOX
22Y59	MDE 12122000026921 DISPLAY BOX
22Y42	MDE 12122000027040 FILTER FILTER ASSY
22Y69	MDE 12122000027418 COVER - ELECT CNTRL
22Y63	MDE 12122000027419 FILTER ASSY
22X35	MDE 12122000028842 WATER COLLECTOR
20X23	MDE 12122000A08689 CHASSIS ASSY MWMA018
23K16	MDE 12122000A78899 FRONT PANEL ASSY
22Y56	MDE 12122000A83283 PANEL ASSEMBLY
22Y62	MDE 12122000A83285 PANEL FRAME ASSEMBLY
22Y41	MDE 12122000A83289 PANEL FRAME ASSEMBLY
22Y14	MDE 12122000A83298 PANEL FRAME ASSEMBLY
22Y13	MDE 12122000A83302 PANEL ASSEMBLY
22Y40	MDE 12122000A83310 PANEL ASSEMBLY
22Y12	MDE 12122000A85278 PANEL ASSEMBLY
22Y38	MDE 12122000A85279 PANEL ASSEMBLY
22Y54	MDE 12122000A85280 PANEL ASSEMBLY
25C13	MDE 12122000A85301 PANEL ASSEMBLY
23K47	MDE 12122000A86501 FRONT PANEL ASSY
23J95	MDE 12122000A87543 FRONT PANEL ASSY
23J11	MDE 12122000A87544 FRONT PANEL ASSY
23J22	MDE 12122000A87566 FRONT PANEL ASSY
23J16	MDE 12122000A87585 FRONT PANEL ASSY
Y8786	MDE 12122500000222 AIR FITER M22
21A40	MDE 12122600000152 AIR OUTLET ASSEMBLY
21A38	MDE 12122600000155 LOUVER-DRAIN PAN ASSY
21A28	MDE 12122600A02584 PANEL ASSEMBLY
22J01	MDE 12122700000715 LOUVER ASSY
22J02	MDE 12122700000718 LOUVER ASSY
Y8898	MDE 12123000001164 DRAIN PAN MMDB-9&12
Y8881	MDE 12200101000173 CENTRIFUGE FAN
Y8888	MDE 12200101000193 CENTRIFUGE FAN
Y8875	MDE 12200101000194 CENTRIFUGE FAN
25B60	MDE 12200101000253 BLOWER WHEEL & HSG
23K13	MDE 12222000000018 INSTALLATION PLATE
23K06	MDE 12222000000026 INSTALLATION PLATE
22X48	MDE 12222000004017 AIR OUTLET GRILLE
23K25	MDE 12222000012135 LEFT PANEL
23K21	MDE 12222000012141 RIGHT SIDE PANEL
22X51	MDE 12222000012226 RIGHT REAR PANEL
22X78	MDE 12222000012227 REAR RIGHT PANEL
22X69	MDE 12222000012373 REAR RIGHT PANEL
23K27	MDE 12222000012385 REAR NET
23U39	MDE 12222000012929 LEFT SUPPORTER
23U41	MDE 12222000012930 RIGHT PANEL
22X33	MDE 12222000013085 REAR NET
23K28	MDE 12222000013185 FRONT PANEL ASSY
23K29	MDE 12222000013187 AIR OUTLET GRILLE
22X91	MDE 12222000013190 RIGHT SIDE PANEL
22X90	MDE 12222000013193 TOP COVER PANEL
22X89	MDE 12222000013197 LEFT SIDE PANEL
22X24	MDE 12222000013225 RIGHT PANEL
22X22	MDE 12222000013238 LEFT SUPPORTER
22X23	MDE 12222000013240 TOP COVER ASSEMBLY



PIEZAS PARA SISTEMAS MINISPLIT

22X60	MDE 12222000013365 BIG HANDLE ASSY
23K23	MDE 12222000013460 AIR OUTLET GRILLE
22X39	MDE 12222000013465 TOP COVER ASSEMBLY
22X95	MDE 12222000013466 RIGHT SIDE PANEL
22X40	MDE 12222000013472 LEFT SIDE PANEL
22X92	MDE 12222000013667 REAR NET
22X94	MDE 12222000013766 AIR OUTLET GRILLE
22X45	MDE 12222000013825 AIR OUTLET GRILLE
23J12	MDE 12222000014305 TOP COVER ASSY
22X79	MDE 12222000014845 AIR OUTLET GRILLE
22X34	MDE 12222000015065 RIGHT PANEL
22X25	MDE 12222000015606 REAR NET
23J21	MDE 12222000A00811 INSTALLATION PLATE
22X70	MDE 12222000A06111 FRONT PANEL
22X47	MDE 12222000A06172 FRONT PANEL
22X21	MDE 12222000A06271 FRONT PANEL ASSEMBLY
22X87	MDE 12222000A06280 FRONT PANEL ASSY
23K22	MDE 12222000A06289 FRONT PANEL ASSY
22X36	MDE 12222000A06301 FRONT PANEL
22Y45	MDE 12222000A06971 INSTALL PLATE ASSY
22Y68	MDE 12222000A06972 INSTALL PLATE ASSY
22Y17	MDE 12222000A06973 INSTALL PLATE ASSY
23U40	MDE 12222000007015 TOP COVER ASSEMBLY
22Y83	MDE 12222500001673 EVAP FIXING HANGER
22Y81	MDE 12222500002033 COVER - CNTRL BOX
22Y90	MDE 12222500002092 EVAP FIXING HANGER
21A42	MDE 12222700000052 WALL HANGERS
Y8872	MDE 12223000006632 REAR COVER PANEL
Y8873	MDE 12223000006636 TOP COVER PANEL
Y8874	MDE 12223000008574 LEFT SIDE PANEL
Y8887	MDE 12223000008854 TOP COVER PANEL
Y8901	MDE 12223000008857 DRAIN PAN (MMDB036)
Y8886	MDE 12223000008858 REAR COVER PANEL
Y8894	MDE 12223000008859 TOP COVER PANEL
Y8902	MDE 12223000008867 DRAIN PAN MMDB048
Y8893	MDE 12223000008871 REAR COVER PANEL
Y8900	MDE 12223000008876 DRAIN PAN MMDB024
Y8880	MDE 12223000008887 TOP COVER PANEL
Y8879	MDE 12223000008888 REAR COVER PANEL
Y8892	MDE 12223000009107 CONTROL BOX COVER
Y8878	MDE 12223000009109 CONTROL BOX COVER
Y8864	MDE 12223000010311 LEFT SIDE PANEL
Y8860	MDE 12223000010314 CONTROL BOX COVER
Y8862	MDE 12223000010323 REAR COVER PANEL
Y8863	MDE 12223000010326 TOP COVER PANEL
25G84	MDE 12223000014170 AIR FILTER MMA018/O24
25G90	MDE 12223000014171 AIR FILTER MMA036/O48
25G91	MDE 12223000014172 AIR FILTER MMA060
25B45	MDE 12223100000892 BLOWER DOOR PANEL
25A47	MDE 12622000000030 DRAIN PLUG
22Y65	MDE 12622000000131 BEARING COMPONENTS
22Y73	MDE 12822500000450 WATER COLLECTOR
Y8899	MDE 12823000000190 DRAIN PAN MMDB018
24X38	MDE 12923000000523 COUPLING same as Y7561
22X74	MDE 15122000024994 RADIATOR (HEAT SINK)
22X59	MDE 15122000026020 RADIATOR (HEAT SINK)
23B08	MDE 15122000026158 DISCHARGE PIPE ASSEMB
23A48	MDE 15122000026162 RADIATOR (HEAT SINK)
23B11	MDE 15122000026165 SUCTION PIPE ASSEMBLY
23A92	MDE 15122000026303 DISCHARGE ASSEMBLY
22X63	MDE 15122000028848 RADIATOR (HEAT SINK)



PIEZAS PARA SISTEMAS MINISPLIT

23C77	MDE 15122000029642 RADIATOR ASSEMBLY
24F75	MDE 15123000012948 PIPING KIT 3/8 -> 3/8
24F77	MDE 15123000013007 PIPING KIT 5/8 -> 3/4
24F60	MDE 15123000A01633 PIPING KIT 1/4 -> 3/8
24F74	MDE 15123000A01634 PIPING KIT 1/2 -> 3/4
24F91	MDE 15123000A01635 PIPING KIT 5/8 -> 7/8
24H63	MDE 15123100000608 PIPING KIT 7/8 ->7/8
23B09	MDE 15422000017592 4-WAY VALVE ASSEMBLY
23B03	MDE 15422000017593 EEV VALVE ASSEMBLY
23B05	MDE 15422000017595 ELECT EXPAN VLV ASSY
23B14	MDE 15422000017598 LIQUID VALVE ASSEMBLY
23B01	MDE 15422000017696 LIQUID VALVE ASSEMBLY
23A99	MDE 15422000017697 4-WAY VALVE ASSEMBLY
23B12	MDE 15422000018472 EEV VALVE ASSEMBLY
23B10	MDE 15422000018473 LIQUID VALVE ASSEMBLY
23B04	MDE 15500213000865 ELECTRIC EXPAN VLV
22X82	MDE 15500303002544 ADAPTOR 1/2 TO 3/8
22X83	MDE 15500303002545 ADAPTOR 3/8 TO 1/2
22X84	MDE 15500303002546 ADAPTOR 1/2 TO 5/8
22X85	MDE 15500303002547 ADAPTOR 1/4 TO 3/8
23A93	MDE 15500506000002 MUFFLER
23B02	MDE 15700101000876 GAS VALVE ASSEMBLY
19B49	MDE 15822000008163 EVAP COIL ASSY
19B46	MDE 15822000008184 EVAP COIL ASSY
23A89	MDE 15822000008305 CONDENSER ASSY
23A90	MDE 15822000008314 CONDENSER ASSY
23K46	MDE 15822000008720 EVAPORATOR ASSY
23K43	MDE 15822000010424 EVAPORATOR ASSY
23K12	MDE 15822000A16940 EVAPORATOR ASSY
23K50	MDE 15822000A17059 EVAPORATOR ASSY
23K18	MDE 15822000A17799 EVAPORATOR ASSY
23K40	MDE 15822000A17859 EVAPORATOR ASSY
22Y18	MDE 15822000A18343 EVAPORATOR ASSEMBLY
22Y43	MDE 15822000A18563 EVAPORATOR ASSEMBLY
22Y64	MDE 15822000A18564 EVAPORATOR ASSEMBLY
22Y32	MDE 15822000A18743 EVAPORATOR ASSEMBLY
23K01	MDE 15822000A19263 EVAPORATOR ASSY
23B06	MDE 15822500000359 CONDENSER ASSEMBLY
23B07	MDE 15822500000361 CONDENSER ASSEMBLY
22H48	MDE 15822500001719 EVAPORATOR ASSEMBLY
22Y77	MDE 15822500002359 EVAPORATOR ASSEMBLY
22Y94	MDE 15822500002379 EVAPORATOR ASSEMBLY
22Y88	MDE 15822500002384 EVAPORATOR ASSEMBLY
21A31	MDE 15822600000107 EVAPORATOR ASSEMBLY
22H45	MDE 15822700001442 EVAPORATOR ASSY
22H42	MDE 15822700001529 EVAPORATOR ASSY
18R17	MDE 15822700001546 EVAPORATOR COIL ASSY
Y8865	MDE 158230000004183 EVAPORATOR ASSY
Y8857	MDE 158230000004321 EVAPORATOR ASSY
22H33	MDE 158230000004564 EVAPORATOR ASSY
22H38	MDE 158230000004611 EVAPORATOR ASSY
24X39	MDE 15823000A03636 EVAPORATOR ASSY
Y8885	MDE 17122000030548 INVERTER MODULE
Y8891	MDE 17122000030568 INVERTER MODULE
Y8871	MDE 17122000030569 INVERTER MODULE
22Y80	MDE 17122000048868 HUMIDITY SENSOR ASSY
Y8105	MDE 17122000A16487 INVER CNTRL BD-FAN MTR
19B48	MDE 17122000A20230 INDOOR CNTRL BRD
26B14	MDE 17122000A35439 OUTDOOR MAIN CNTRL BD
24Z01	MDE 17122000A37830 OD MAIN CONTROL BOARD
23A47	MDE 17122000A37929 MID CONNECT BRD ASSY



PIEZAS PARA SISTEMAS MINISPLIT

23A42	MDE 17122000A38170 OD MAIN CNTRL BRD
23A40	MDE 17122000A38210 INVERTER MODULE ASSY
22L88	MDE 17122000A38991 OUTDOOR MAIN CNTRL BD
22L91	MDE 17122000A39002 OUTDOOR MAIN CNTRL BD
22H40	MDE 17122000A39432 INVERTER MODULE ASSY
22H37	MDE 17122000A39434 INVERTER MODULE ASSY
22Y96	MDE 17122000A39450 OD MAIN CNTRL BRD
22X58	MDE 17122000A39451 OD MAIN CNTRL BRD
22Y01	MDE 17122000A39452 OD MAIN CONTROL BOARD
22X55	MDE 17122000A39453 INVERTER MODULE ASSY
22X67	MDE 17122000A39454 INVERTER MODULE ASSY
23J43	MDE 17122000A39812 MAIN CONTROL BRD
23K10	MDE 17122000A39813 MAIN CONTROL BRD
23K15	MDE 17122000A39815 MAIN CONTROL BRD
23K03	MDE 17122000A39816 MAIN CONTROL BRD
23K39	MDE 17122000A39830 MAIN CONTROL BRD
23K45	MDE 17122000A39831 ID MAIN CONTROL BRD
23K42	MDE 17122000A39832 ID MAIN CONTROL BRD
22Y51	MDE 17122000A39875 MAIN CNTRL BOARD ASSY
22Z01	MDE 17122000A39876 ID MAIN CONTROL BRD
22Y48	MDE 17122000A39877 MAIN CNTRL BOARD ASSY
22Y29	MDE 17122000A39878 MAIN CNTRL BOARD ASSY
22Y36	MDE 17122000A39879 MAIN CNTRL BOARD ASSY
22Y53	MDE 17122000A39880 MAIN CNTRL BOARD ASSY
22Y60	MDE 17122000A39881 HUMIDITY SENSOR ASSY
22Y34	MDE 17122000A39883 MAIN CNTRL BOARD ASSY
22Y28	MDE 17122000A39904 MAIN CNTRL BOARD ASSY
23K20	MDE 17122000A40210 MAIN CONTROL BRD
23K49	MDE 17122000A40211 MAIN CONTROL BRD
25B80	MDE 17122000A40250 OD MAIN CNTRL BRD
22X62	MDE 17122000A40251 OD MAIN CNTRL BOARD
22X72	MDE 17122000A40252 INVERTER MODULE ASSY
22X73	MDE 17122000A40253 OD MAIN CNTRL BOARD
24K29	MDE 17122000A40255 OUTDOOR MAIN CTRL BRD
23K36	MDE 17122000A40411 ID MAIN CONTROL BRD
24F58	MDE 17122000A40454 INVERTER MODULE ASSY
23C81	MDE 17122000A40575 OD MAIN CONTROL BOARD
23C79	MDE 17122000A40576 OD MAIN CONTROL BOARD
24F59	MDE 17122000A40810 OD MAIN CONTROL BRD
25C34	MDE 17122000A42351 ID MAIN CNTRL BRD
25C38	MDE 17122000A42353 ID MAIN CNTRL BRD
25C40	MDE 17122000A42354 ID MAIN CNTRL BRD
25C36	MDE 17122000A42355 ID MAIN CNTRL BRD
25C31	MDE 17122000A42371 ID MAIN CNTRL BRD
25B42	MDE 17122000A42450 DATA CNTRL BRD-PRINTED
25C06	MDE 17122000A42672 ID MAIN CNTRL BRD
25C15	MDE 17122000A42674 ID MAIN CNTRL BRD
25C10	MDE 17122000A42676 ID MAIN CNTRL BRD
25C21	MDE 17122000A42677 ID MAIN CNTRL BRD
25C19	MDE 17122000A42679 ID MAIN CNTRL BRD
25C12	MDE 17122000A42710 ID MAIN CNTRL BRD
25C28	MDE 17122000A42750 ID MAIN CONTROL BRD
25C24	MDE 17122000A42751 ID MAIN CONTROL BRD
25C07	MDE 17122000A42752 ID MAIN CONTROL BRD
25C27	MDE 17122000A42753 ID MAIN CONTROL BRD
25C25	MDE 17122000A42770 ID MAIN CONTROL BRD
25J04	MDE 17122000A43273 INVERTER MODULE
25J14	MDE 17122000A43310 INVERTER MODULE
25J15	MDE 17122000A43311 OD MAIN CNTRL BRD
25J11	MDE 17122000A43511 INVERTER MODULE
27A67	MDE 17122300A01937 OD MAIN CNTRL BRD



PIEZAS PARA SISTEMAS MINISPLIT

22X81	MDE 17122300A02458 OD MAIN CNTRL BOARD
22L35	MDE 17122300A02461 OUTDOOR MAIN CNTRL BD
22X54	MDE 17122300A02537 OD MAIN CNTRL BOARD
22X98	MDE 17122300A02538 MAIN CONTROL BOARD
22Y03	MDE 17122300A02539 MAIN CONTROL BOARD
22X66	MDE 17122300A02540 OD MAIN CNTRL BOARD
22X42	MDE 17122300A02577 OD MAIN CNTRL BOARD
Y8109	MDE 17122500A01327 INVER CNTRL BD-COMPR
22H52	MDE 17122500A02887 MAIN CONTROL BOARD
22H50	MDE 17122500A02888 MAIN CONTROL BOARD
22Y85	MDE 17122500A02967 ID MAIN CONTROL BOARD
22Y92	MDE 17122500A03027 ID MAIN CONTROL BOARD
18R56	MDE 17122700A01951 ID MAIN CNTRL BD
22H41	MDE 17122700A02447 DISPLAY BOARD ASSY
21A37	MDE 17122700A02567 MAIN CONTROL BOARD
21A36	MDE 17122700A02568 DISPLAY BOARD ASSY
22H47	MDE 17122700A02606 MAIN CONTROL BOARD
22H44	MDE 17122700A02608 MAIN CONTROL BOARD
22H35	MDE 17123000A03325 DUCT MAIN CNTRL BOARD
25B41	MDE 17123000A03885 MAIN CONTROL BOARD
22X64	MDE 17222000037316 KEY BOARD BOX ASSY
25B81	MDE 17222000037697 ELECT CNTRL BOX ASSY
19B47	MDE 17222000A52444 ELECT-PART BOX ASSY
24K38	MDE 17222000A56560 DISPLAY BRD ASSY
22X04	MDE 17222000A56561 DISPLAY BOARD ASSY
25F79	MDE 17222000A60182 ELECT CRTL MWMA01254
22X29	MDE 17222000A61953 ELECT CNTRL BOX ASSY
23K32	MDE 17222000A61954 ELECT CNTRL BOX ASSY
23K33	MDE 17222000A61957 ELECT CNTRL BOX ASSY
22X46	MDE 17222000A61963 ELECT CNTRL BOX ASSY
22X31	MDE 17222000A61965 ELECT CNTRL BOX ASSY
23K26	MDE 17222000A61966 ELECT CNTRL BOX ASSY
23K31	MDE 17222000A61969 ELECT CNTRL BOX ASSY
22X57	MDE 17222000A61992 ELECT CNTRL BOX ASSY
22Y95	MDE 17222000A61993 ELECT CNTRL BOX ASSY
22X99	MDE 17222000A61994 ELECT CNTRL BOX ASSY
23J42	MDE 17222000A62490 ELECT CNTRL BOX ASSY
23K09	MDE 17222000A62491 ELECT CNTRL BOX ASSY
23K14	MDE 17222000A62492 ELECT CNTRL BOX ASSY
23K02	MDE 17222000A62494 ELECT CNTRL BOX ASSY
23K38	MDE 17222000A62530 ELECT CNTRL BOX ASSY
23J41	MDE 17222000A62532 ADAPTOR BOARD ASSY
23K41	MDE 17222000A62533 ELECT CNTRL BOX ASSY
23K44	MDE 17222000A62534 ELECT CNTRL BOX ASSY
22Y50	MDE 17222000A62574 ELECT CNTRL BOX ASSY
22Y46	MDE 17222000A62575 ELECT CNTRL BOX ASSY
22Y30	MDE 17222000A62576 ELECT CNTRL BOX ASSY
22Y35	MDE 17222000A62577 ELECT CNTRL BOX ASSY
22Y52	MDE 17222000A62578 ELECT CNTRL BOX ASSY
22Y04	MDE 17222000A62579 DISPLAY BOX ASSY
22Y33	MDE 17222000A62580 ELECT CNTRL BOX ASSY
22Y98	MDE 17222000A62581 ELECT CNTRL BOX ASSY
22Y57	MDE 17222000A62582 DISPLAY BOX ASSY
22Y27	MDE 17222000A62615 ELECT CNTRL BOX ASSY
23K48	MDE 17222000A63331 ELECT CNTRL BOX ASSY
23K19	MDE 17222000A63332 ELECT CNTRL BOX ASSY
22X61	MDE 17222000A63391 ELECT CNTRL BOX ASSY
22X71	MDE 17222000A63392 ELECT CNTRL BOX ASSY
25B79	MDE 17222000A63393 ELECT CNTRL BOX ASSY
24K27	MDE 17222000A63394 ELECT CNTRL BOX ASSY
23J40	MDE 17222000A63474 DISPLAY BOARD ASSY



PIEZAS PARA SISTEMAS MINISPLIT

22Z02	MDE 17222000A63518 ELECT CNTRL BOX ASSY
22X86	MDE 17222000A63595 ELECT CNTRL BOX ASSY
23J18	MDE 17222000A63596 ELECT CNTRL BOX ASSY
23J17	MDE 17222000A63598 ELECT CNTRL BOX ASSY
22X96	MDE 17222000A63600 ELECT CNTRL BOX ASSY
23J15	MDE 17222000A63634 ELECT CNTRL BOX ASSY
23J10	MDE 17222000A63636 ELECT CNTRL BOX ASSY
23K35	MDE 17222000A63662 ELECT CNTRL BOX ASSY
23K30	MDE 17222000A63813 ELECT CNTRL BOX ASSY
23C80	MDE 17222000A63837 ELECT CNTRL BOX ASSY
23C78	MDE 17222000A63838 ELECT CNTRL BOX ASSY
24Y83	MDE 17222000A64024 INVERT-MAIN CNTRL BRD
24F55	MDE 17222000A64371 ELECT CNTRL BOX ASSY
23K04	MDE 17222000A64411 DISPLAY BOARD ASSY
25C37	MDE 17222000A65513 DISPLAY BOX ASSY
22X28	MDE 17222000A66885 ELECT CNTRL BX ASSY
25C35	MDE 17222000A66886 DISPLAY BOX ASSY
25C29	MDE 17222000A66887 DISPLAY BOX ASSY
25C30	MDE 17222000A66888 ELECT CNTRL BOX ASSY
25C32	MDE 17222000A66913 ELECT CNTRL BOX ASSY
25C39	MDE 17222000A66914 ELECT CNTRL BOX ASSY
25C41	MDE 17222000A66915 ELECT CNTRL BOX ASSY
25C33	MDE 17222000A66916 ELECT CNTRL BOX ASSY
25C11	MDE 17222000A67201 ELECT CNTRL BOX ASSY
25C14	MDE 17222000A67202 ELECT CNTRL BOX ASSY
25C04	MDE 17222000A67203 DISPLAY BOX ASSY
25C20	MDE 17222000A67251 ELECT CNTRL BOX ASSY
25C09	MDE 17222000A67252 DISPLAY BOX ASSY
25C17	MDE 17222000A67253 ELECT CNTRL BOX ASSY
25C05	MDE 17222000A67254 ELECT CNTRL BOX ASSY
25C18	MDE 17222000A67255 ELECT CNTRL BOX ASSY
25C22	MDE 17222000A67268 ELECT CNTRL BOX ASSY
25C23	MDE 17222000A67269 ELECT CNTRL BOX ASSY
25C42	MDE 17222000A67270 ELECT CNTRL BOX ASSY
25C26	MDE 17222000A67291 ELECT CNTRL BOX ASSY
25C08	MDE 17222000A67292 ELECT CNTRL BOX ASSY
25J16	MDE 17222000A67935 ELECTRON CNTRL BX ASS
21A49	MDE 17222000A59974 ADAPTOR BOARD
22L34	MDE 17222300A02587 ELECT-PARTS BOX ASSY
22X97	MDE 17222300A02688 ELECT CNTRL BOX ASSY
22Y02	MDE 17222300A02689 ELECT CNTRL BOX ASSY
22X65	MDE 17222300A02690 ELECT CNTRL BOX ASSY
22X41	MDE 17222300A02729 ELECT CNTRL BOX ASSY
22X53	MDE 17222300A03207 ELECT CNTRL BOX ASSY
22H49	MDE 17222500A04597 ELECT CNTRL BOX ASSY
22H51	MDE 17222500A04598 ELECT CNTRL BOX ASSY
22Y84	MDE 17222500A04637 ELECT CNTRL BOX ASSY
22Y91	MDE 17222500A04677 ELECT CNTRL BOX ASSY
18R34	MDE 17222700A02454 ELECT-PART BOX ASSY
21A35	MDE 17222700A03415 ELECT CNTRL BOX ASSY
22H46	MDE 17222700A03474 ELECT CNTRL BOX ASSY
22H43	MDE 17222700A03475 ELECT CNTRL BOX ASSY
Y8861	MDE 17223000000003 DISPLAY CONTROL BOARD
22H39	MDE 17223000A06777 DUCT ELECT CNTRL ASSY
22H34	MDE 17223000A06779 DUCT ELECT CNTRL ASSY
22H36	MDE 17223000A06797 DUCT DISPLAY BRD ASSY
25B40	MDE 17223000A07677 ELECT CNTRL BOX ASSY
28A81	MDE 17223000A07857 DUCT ELECT CNTRL ASSY
23K05	MDE 17317000007558 REMOTE CONTROLLER
22Y71	MDE 17317000A62413 REMOTE CONTROLLER
22Y86	MDE 17317000A62784 REMOTE CONTROLLER



PIEZAS PARA SISTEMAS MINISPLIT

23K37	MDE 17317000A63296 REMOTE CONTROLLER
25C16	MDE 17317000A63304 REMOTE CONTROLLER
23J20	MDE 17317000A64066 REMOTE CONTROLLER
25B52	MDE 17317000A66282 REMOTE CONTROLLER
22Y79	MDE 17400306000923 REACTOR
22X30	MDE 17400306001263 REACTOR
22Y93	MDE 17400306001543 REACTOR
22Y74	MDE 17400511001044 WATER LEVEL SWITCH
23B15	MDE 17400516000848 PRESSURE SWITCH
23B13	MDE 17400516000851 PRESSURE SWITCH
22X44	MDE 17401203000751 COMPRESSOR WIRE
22X75	MDE 17401203000936 COMPRESSOR WIRE
22X26	MDE 17401203012697 COMPRESSOR WIRE ASSY
23A46	MDE 17401203017294 COMPRESSOR WIRE
31C32	MDE 17401204A00008 WIRE HARNESS DISPLAY
18U63	MDE 17402001000599 CRANKCASE HEATER
23J14	MDE 17402001000599 CRANKCASE HEATER
22X76	MDE 17402001000602 CRANKCASE HEATER
22X43	MDE 17402002000544 TUBE ELECTRIC HEATER
Y7677	MDE 3-POSITION TERM BLOCK-17400401000085
Y7617	MDE 4-WAY VALVE - 15500216000003
Y7643	MDE 4-WAY VALVE - 15500216000006
Y7585	MDE 4-WAY VALVE - 15500216000008
Y8082	MDE 4-WAY VALVE - 15500216000026
Y8083	MDE 4-WAY VALVE - 15500216000028
Y8429	MDE 4-WAY VALVE - 155002160000341
Y8084	MDE 4-WAY VALVE - 155002160000361
Y8085	MDE 4-WAY VALVE - 155002160000681
Y9209	MDE 4-WAY VALVE ASSY - 15422000014492
Y7223	MDE 4-WAY VALVE ASSY - 15423000000985
Y7130	MDE ACCUMULATOR CYLINDER-15500508000002
Y7129	MDE ACCUMULATOR CYLINDER-15500508000009
Y8089	MDE ACCUMULATOR CYLINDER-155005080000315
Y8204	MDE ADAPTOR 1/2 TO 5/8 15111600000073
Y8203	MDE ADAPTOR 1/4 TO 3/8 15111600000081
17L65	MDE AIR FILTER 12100204000397
20C25	MDE AIR FILTER 12100204000467
17K99	MDE AIR FILTER 12100204000522
Y9200	MDE AIR FILTER - 12123000A00298 MMDB048
Y9198	MDE AIR FILTER - 12123000A00299 MMDB036
Y9195	MDE AIR FILTER - 12123000A00300 MMDB024
Y9187	MDE AIR FILTER - 12223000A03901 MMDB9/12
17N28	MDE AIR FILTER 12100204000461
17K87	MDE AIR FILTER 12100204000479
Y7522	MDE AIR GUIDE - 12122700000058
Y7485	MDE AIR GUIDE COIL - 12122500000420
Y7489	MDE AIR GUIDE COIL - 12122500000422
Y7528	MDE AIR GUIDE LOUVER - 12122700000059
Y7508	MDE AIR GUIDE LOUVER - 12122700000061
Y7730	MDE AIR LOUVER BOTTOM - 12122000008085
Y7718	MDE AIR LOUVER TOP - 12122000005707
Y7729	MDE AIR LOUVER TOP - 12122000006181
Y7720	MDE AIR OUT FRAME - 12122000008962
Y7731	MDE AIR OUT FRAME - 12122000008963
Y7497	MDE AIR OUTLET FRAME - 12122700000074
Y8065	MDE AIR OUTLET GRILLE - 12222000007425
Y8067	MDE AIR OUTLET GRILLE - 12222000007904
18L90	MDE AIR OUTLET GRILLE - 12222000011145
Y7613	MDE AIR OUTLET GUARD - 12222000001858
Y7574	MDE AIR OUTLET GUARD - 12222000001860
Y7681	MDE AIR OUTLET GUARD - 12222200000317



PIEZAS PARA SISTEMAS MINISPLIT

Y7131	MDE ASSY AIR INDUCTG COIL-12122500000591
Y8111	MDE ASSY ELECT-PART BOX - 17222000A10112
18L82	MDE ASSY ELECT-PART BOX - 17222000A55391
18L84	MDE ASSY ELECT-PART BOX - 17222000A55987
18L80	MDE ASSY ELECT-PART BOX - 17222000A55988
18U70	MDE ASSY ELECT-PART BOX - 17222000A56090
18U60	MDE ASSY ELECT-PART BOX - 17222000A56091
18U81	MDE ASSY ELECT-PART BOX - 17222000A56092
18U65	MDE ASSY ELECT-PART BOX - 17222000A56093
18L86	MDE ASSY ELECT-PART BOX - 17222000A56094
18U06	MDE ASSY ELECT-PART BOX - 17222000A56559
18U73	MDE ASSY ELECT-PART BOX - 17222000A59952
18U84	MDE ASSY ELECT-PART BOX - 17222000A61311
18L91	MDE ASSY ELECT-PART BOX- 17222000A56087
Y7558	MDE ASSY EVAP GAS VLV - 15823000000036
Y7175	MDE ASSY ID MAIN CNTRL BD-17122500A02187
Y7176	MDE ASSY ID MAIN CNTRL BD-17122500A02190
Y7174	MDE ASSY ID MAIN CNTRL BD-17122500A02191
Y7178	MDE ASSY ID MAIN CNTRL BD-17122500A02193
Y7181	MDE ASSY ID MAIN CNTRL BD-17122500A02194
15X95	MDE ASSY ID MAIN CNTRL BD-17122500A02198
15X93	MDE ASSY ID MAIN CNTRL BD-17122500A02199
15X94	MDE ASSY ID MAIN CNTRL BD-17122500A02200
Y7182	MDE ASSY ID MAIN CNTRL BD-17122700A00515
Y7180	MDE ASSY ID MAIN CNTRL BD-17122700A00517
15X96	MDE ASSY ID MAIN CNTRL BD-17122700A01326
Y7171	MDE ASSY ID MAIN CNTRL BD-17123000A00553
Y7172	MDE ASSY ID MAIN CNTRL BD-17123000A00559
Y7173	MDE ASSY ID MAIN CNTRL BD-17123000A00561
Y7179	MDE ASSY ID MAIN CNTRL BD-17123000A00563
Y7177	MDE ASSY ID MAIN CNTRL BD-17123000A00565
15X92	MDE ASSY ID MAIN CNTRL BD-17123000A01659
Y7132	MDE ASSY, ELEC-PART BOX-17222700A00533
18U15	MDE ASSY, ELECT-PART BOX 17222000A56556
18U24	MDE ASSY, ELECT-PART BOX 17222000A56557
18U30	MDE ASSY, ELECT-PART BOX 17222000A56609
Y7719	MDE ASSY, ELECT-PART BOX- 12122000006693
17K94	MDE ASSY, ELECT-PART BOX 17222000010950
18U18	MDE ASSY, ELECT-PART BOX 17222000A56558
Y7136	MDE ASSY, ELECT-PART BOX- 17222500A02819
Y7142	MDE ASSY, ELECT-PART BOX- 17222500A02820
Y7150	MDE ASSY, ELECT-PART BOX-17222000A10110
Y7143	MDE ASSY, ELECT-PART BOX-17222000A10111
Y7148	MDE ASSY, ELECT-PART BOX-17222000A10113
Y7146	MDE ASSY, ELECT-PART BOX-17222000A10126
Y7149	MDE ASSY, ELECT-PART BOX-17222000A10127
Y7147	MDE ASSY, ELECT-PART BOX-17222000A10128
Y7141	MDE ASSY, ELECT-PART BOX-17222500A02825
Y7135	MDE ASSY, ELECT-PART BOX-17222700A03214
Y7133	MDE ASSY, ELECT-PART BOX-17223000A01290
Y7139	MDE ASSY, ELECT-PART BOX-17223000A01291
Y7145	MDE ASSY, ELECT-PART BOX-17223000A01292
Y7144	MDE ASSY, ELECT-PART BOX-17223000A01295
Y7134	MDE ASSY, ELECT-PART BOX-17223000A01296
Y7154	MDE ASSY, EVAP COIL - 15800101A00289
Y7153	MDE ASSY, EVAP COIL - 15822000000534
Y7163	MDE ASSY, EVAP COIL - 15822000008156
Y7155	MDE ASSY, EVAP COIL - 15822500000134
Y7160	MDE ASSY, EVAP COIL - 15822700000060
Y7161	MDE ASSY, EVAP COIL - 15822700A02113
Y7162	MDE ASSY, EVAP COIL - 15823000A00009



PIEZAS PARA SISTEMAS MINISPLIT

Y7167	MDE ASSY, EVAP COIL - 15823000A02338
18U02	MDE ASSY, INDICATOR BD - 17222000A55690
Y7170	MDE ASSY, INDICATOR BOARD-17222000A19100
Y9185	MDE AUX HEAT ADAPT BRD - 171222000003159
Y7560	MDE BEARING - 126220000000013
Y7559	MDE BEARING FIXED PLATE - 122220000003769
Y7706	MDE BEARING PEDESTAL - 126220000000006
Y7704	MDE BEARING SLEEVE - 121220000000350
18M83	MDE BIG HANDLE - 12222000011085
Y8048	MDE BIG HANDLE - 12222000011086
17K57	MDE BIG HANDLE 12222000010966
22F46	MDE BLOWER WHEEL 12100103000165
17N76	MDE BLWR FAN - 12100102000018(CROSS FLOW
Y8356	MDE BOARD - 17123000A01663 MMDA009S4-2P
Y8357	MDE BOARD - 17123000A01665 MMDA018S4-2P
Y7712	MDE BRASS NUT 1/2IN - 155004060000012
Y7701	MDE BRASS NUT 1/4IN - 155004060000016
Y7691	MDE BRASS NUT 3/8IN - 155004060000010
Y7735	MDE BRASS NUT 5/8IN - 155004060000003
Y7183	MDE BRUSHLESS DC FAN MTR 11002015008366
18U77	MDE BRUSHLESS DC MOTOR - 11002015000039
18U43	MDE BRUSHLESS DC MOTOR - 110020150000051
18U38	MDE BRUSHLESS DC MOTOR - 11002015006201
18U53	MDE BRUSHLESS DC MOTOR - 11002015008646
Y7188	MDE BRUSHLESS DC MOTOR-11002015000092
Y7187	MDE BRUSHLESS DC MOTOR-11002015000142
Y7185	MDE BRUSHLESS DC MOTOR-11002015000247
Y7186	MDE BRUSHLESS DC MOTOR-11002015000397
Y8362	MDE CENTRAL CNTRL ADAPTOR-17222000A49841
Y7469	MDE COIL AIR GUIDE - 12122500000425
18U62	MDE COMBINATION SENSOR - 11201011000067
18U88	MDE COMBINATION SENSOR - 11201011000168
Y7566	MDE COMP CAP ROUND - 174001030000052
Y8424	MDE COMP HARNESS - 17401203000802
Y8451	MDE COMP HARNESS - 17401203000909
Y8434	MDE COMP HARNESS - 17401203000939
Y8035	MDE COMPRESSOR - 11103020000179
Y8036	MDE COMPRESSOR - 11103020000215
Y8037	MDE COMPRESSOR - 11103020000439
Y8038	MDE COMPRESSOR - 11103020000619
18M75	MDE COND COIL ASSY - 15822000008240
Y7650	MDE COND COIL ASSY - 15822000009578
Y7594	MDE COND COIL ASSY - 15822000002216
Y8426	MDE COND COIL ASSY - 15822000003520
18U56	MDE COND COIL ASSY - 15822000008140
Y9207	MDE COND COIL ASSY - 15822000008198
Y8435	MDE COND COIL ASSY - 15822000008236
18U67	MDE COND COIL ASSY - 15822000008251
18U76	MDE COND COIL ASSY - 15822000008261
Y8091	MDE COND COIL ASSY - 15822000008263
18U86	MDE COND COIL ASSY - 15822000008325
Y8416	MDE COND COIL ASSY - 15822000008329
18M51	MDE COND COIL ASSY - 15822000009577
Y7618	MDE COND COIL ASSY - 15822000A04989
Y7605	MDE COND COIL ASSY - 15822000A05350
Y8447	MDE COND COIL ASSY - 15822000A15808
17K82	MDE COND COIL ASSY 15822000003536
17K55	MDE COND COIL ASSY 15822000006597
17K73	MDE COND COIL ASSY 15822000007500
19H57	MDE COND EXT DRAIN HOSE 12011600A00310
Y8093	MDE CONDENSER ASSY - 15822000011096



PIEZAS PARA SISTEMAS MINISPLIT

Y8094	MDE CONDENSER ASSY #2 - 15822200001056
Y8095	MDE CONDENSER ASSY#1 - 15822200001058
Y7517	MDE CONTROL BOX COVER - 122227000000058
Y9191	MDE CONTROL BOX COVER - 122230000006627
24X41	MDE COUPLING - 129230000000004
Y7191	MDE CRANKCASE ELEC HEATER-17402001000017
Y7192	MDE CRANKCASE ELEC HTR-174020010000003
19H59	MDE CRANKCASE HEATER 17402001000600
19H63	MDE CRANKCASE HEATER 17402001000601
19H61	MDE CRANKCASE HEATER 17402001000603
18M66	MDE DISCH TEMP SENSOR - 11201007003124
Y9211	MDE DISCHARGE ASSEMBLY - 15122000011326
Y9214	MDE DISCHARGE PIPE ASSY - 15122000011324
Y7151	MDE DISPLAY ASSY BOX-17223000A01289
Y8470	MDE DISPLAY PANEL - 17122000A10274
Y7707	MDE DISPLAY PANEL - 17122000A10275
Y8469	MDE DISPLAY PANEL - 17122000A14495
Y7539	MDE DISPLAY PANEL - 17123000A00556
Y7519	MDE DISPLAY PANEL BOX - 121227000000044
Y9934	MDE DRAIN HOSE - 121005010000032
Y7702	MDE DRAIN HOSE PIPE - 121005010000021
Y7474	MDE DRAIN PAN - 128225000000017
Y7487	MDE DRAIN PAN - 1282250000000310
Y7478	MDE DRAIN PAN - 128225000000066
Y7531	MDE DRAIN PAN - 128227000000009
Y7511	MDE DRAIN PAN - 128227000000010
Y7524	MDE DRAIN PAN - 128227000000011
Y7500	MDE DRAIN PAN - 128227000000013
Y7542	MDE DRAIN PAN - 128230000000001
Y7553	MDE DRAIN PAN - 128230000000002
Y7532	MDE DRAIN PAN - 128230000000003
Y7549	MDE DRAIN PAN - 128230000000004
Y9205	MDE ELEC CNTRL BOX COVER- 121220000005040
Y7471	MDE ELEC CNTRL BOX CVR - 12222500000209
Y7199	MDE ELEC HTG STRIP COMP - 174020010000014
Y7202	MDE ELEC HTG STRP CHASSIS-17402001000019
Y7201	MDE ELEC HTG STRP CHASSIS-17402001000020
Y7200	MDE ELEC HTG STRP CHASSIS-17402001000021
19H60	MDE ELEC HTR OF CHASSIS 17402002000464
19H58	MDE ELEC HTR OF CHASSIS 17402002000465
19H62	MDE ELEC HTR OF CHASSIS 17402002000466
Y8097	MDE ELEC HTR OF CHASSIS-174020020000042
Y7562	MDE ELECT CNTRL BOX CVR - 122220000001457
Y7537	MDE ELECT CNTRL BOX CVR - 122230000000059
Y8079	MDE ELECT EXP VLV (EEV) - 15500213000178
Y8445	MDE ELECT EXP VLV (EEV) - 15500213000245
Y8080	MDE ELECT EXP VLV (EEV) - 15500213000265
Y7675	MDE ELECT EXP VLV EEV - 155002130000003
Y7610	MDE ELECT EXP VLV EEV - 15500213000176
20P36	MDE ELECT-BOX ASSY 17222000A52419
Y8358	MDE ELECT-BX-17222000A38172 MWMA024S4-2P
Y8361	MDE ELECT-BX-17222000A38173 MWMA009S4-2P
Y8360	MDE ELECT-BX-17222000A38174 MWMA012S4-2P
Y8359	MDE ELECT-BX-17222000A38175 MWMA018S4-2P
18U46	MDE ELECT-PART BOX ASSY - 17222000A56720
18U39	MDE ELECT-PART BOX ASSY - 17222000A56721
18U48	MDE ELECT-PART BOX ASSY - 17222000A56722
18U50	MDE ELECT-PART BOX ASSY - 17222000A56723
18U54	MDE ELECT-PART BOX ASSY - 17222000A56724
18U44	MDE ELECT-PART BOX ASSY - 17222000A56725
Y7211	MDE ELECT-PARTS ASSY115V17222000A10231



PIEZAS PARA SISTEMAS MINISPLIT

18M78	MDE ELECT-PARTS BOX ASSY- 17222300A02188
Y7210	MDE ELECT-PARTS BOX ASSY-17222000A10168
Y7213	MDE ELECT-PARTS BOX ASSY-17222000A10232
Y7206	MDE ELECT-PARTS BOX ASSY-17222000A10234
Y7204	MDE ELECT-PARTS BOX ASSY-17223000A00730
Y7209	MDE ELECT-PARTS BOX ASSY-17223000A01248
Y7205	MDE ELECT-PARTS BOX ASSY-17223000A01268
Y8030	MDE ELECTRIC BOX COVER - 12122000006856
Y7624	MDE ELECTRIC BOX COVER - 12122000006905
Y8031	MDE ELECTRIC BOX COVER - 12122200002719
Y7598	MDE ELECTRIC BOX COVER - 12122300000044
Y7547	MDE ELECTRIC COVER BOX - 12223000000060
Y7599	MDE ELECTRONIC EXP VALVE -15500213000046
Y7578	MDE ELECTRONIC EXP VALVE- 15500213000047
Y8081	MDE ELECTRONIC EXP VALVE- 15500213000565
Y7709	MDE E-PARTS COVER PLATE - 12122000006694
Y7467	MDE EVAP COIL - 15822500000182
Y8409	MDE EVAP COIL - 15822500001700
Y7169	MDE EVAP COIL - 15822500001720
Y7165	MDE EVAP COIL - 15822500A01763
Y7159	MDE EVAP COIL - 15822700001543
Y7495	MDE EVAP COIL - 15823100000382
Y9505	MDE EVAP COIL ASSY - 15822000A06291
Y9503	MDE EVAP COIL ASSY - 15822000A06991
18U17	MDE EVAP COIL ASSY - 15822000A16489
18U05	MDE EVAP COIL ASSY - 15822000A16941
18U23	MDE EVAP COIL ASSY - 15822000A16983
18U29	MDE EVAP COIL ASSY - 15822000A16984
18U14	MDE EVAP COIL ASSY - 15822000A17019
18U52	MDE EVAP COIL ASSY - 15822000A17400
Y8413	MDE EVAP COIL ASSY - 15822700000598
17K93	MDE EVAP FAN 12100102000070
17L18	MDE EVAP FAN BLADE 12100102000044
17L89	MDE EVAP FAN BLADE 12100102000131
Y7477	MDE EVAP FIXING HANGER - 12222500000084
Y7486	MDE EVAP FIXING HANGER - 12222500000089
Y7490	MDE EVAP FIXING HANGER - 12222500000090
Y7470	MDE EVAP FIXING HANGER - 12222500000093
Y9199	MDE EVAPORATOR ASSY - 15823000A02376
Y9196	MDE EVAPORATOR ASSY - 15823000A02597
Y7526	MDE EVAPORATOR COIL - 15822700000197
Y7507	MDE EVAPORATOR COIL - 15822700000203
Y7521	MDE EVAPORATOR COIL - 15822700000210
Y7612	MDE FAN BLADE - 12100105000001
Y8427	MDE FAN BLADE - 12100105000003
Y8041	MDE FAN BLADE - 12100105000022
Y7679	MDE FAN BLADE - 12100105000035
Y8042	MDE FAN BLADE - 12100105000051
Y8419	MDE FAN BLADE - 12100105000057
Y7630	MDE FAN BLADE - 12100105000084
Y8043	MDE FAN BLADE - 12100105000181
17K74	MDE FAN BLADE 12100105000004
Y8033	MDE FAN MOTOR - 11002015000041
17K58	MDE FAN MOTOR 11002015008264
17K80	MDE FAN MOTOR 11002015008365
Y8034	MDE FAN MOTOR - 11002015009825
Y7219	MDE FAN, CENTRIFUGAL-12100103000002
Y7221	MDE FAN, CENTRIFUGAL-12100103000033
Y7216	MDE FAN, CENTRIFUGAL-12100103000040
Y7220	MDE FAN, CENTRIFUGAL-12100103000077
Y7218	MDE FAN, CENTRIFUGAL-12100103000078



PIEZAS PARA SISTEMAS MINISPLIT

Y7217	MDE FAN, CENTRIFUGAL-12100103000079
Y7214	MDE FAN, CENTRIFUGAL-12100103000089
Y8411	MDE FAN, CENTRIFUGAL-12100103000142
Y7693	MDE FILTER - 121002040000466
Y7727	MDE FILTER - 121002040000651
Y7496	MDE FILTER - 121002040000681
Y7512	MDE FILTER - 121002040000718
Y7520	MDE FILTER - 121002040000719
Y9526	MDE FILTER 12100204000001 MMDA02454
Y9527	MDE FILTER 121002040000536 MMDA03654
Y9528	MDE FILTER 121002040000698 MMDA04854
Y9525	MDE FILTER 12100204A00163 MMDA01854
19V29	MDE FILTER BOARD - 17122000A10407
Y9524	MDE FILTER MMDA009 & 012 -12923000A00003
Y7716	MDE FRAME ASSY - 12122000001746
Y7733	MDE FRAME ASSY - 12122000A08690
Y7724	MDE FRESH AIR FILTER 121002040000685
Y8049	MDE FRONT PANEL - 12222000004463
Y8418	MDE FRONT PANEL - 12222000004842
Y8057	MDE FRONT PANEL - 12222000006287
Y8058	MDE FRONT PANEL - 12222000006304
Y8066	MDE FRONT PANEL - 12222000007564
Y8407	MDE FRONT PANEL - 12222000008704
Y8449	MDE FRONT PANEL - 12222000A01431
Y7635	MDE FRONT PANEL - 12222200001499
Y7685	MDE FRONT PANEL - 12222200001500
Y7615	MDE FRONT PANEL - 12222200001506
Y8076	MDE FRONT RIGHT PANEL - 12222500000633
Y8448	MDE FRONT RIGHT PANEL - 12222500A00135
Y7590	MDE FRONT RT SIDE PANEL - 12222200001266
Y7683	MDE FRONT RT SIDE PANEL - 12222200001915
17K63	MDE GAS VALVE ASSEMBLY 15422000004757
17K78	MDE GAS VALVE ASSEMBLY 15422000007797
17K67	MDE GAS VALVE ASSEMBLY 15422000013752
Y7230	MDE GAS VALVE ASSEMBLY-15422000001873
Y7232	MDE GAS VALVE ASSEMBLY-15422000002154
Y7222	MDE GAS VALVE ASSEMBLY-15422000002347
Y7233	MDE GAS VALVE ASSEMBLY-15422000002363
Y7225	MDE GAS VALVE ASSEMBLY-15422300000089
Y7226	MDE GAS VALVE ASSEMBLY-15422300000128
Y7227	MDE GAS VALVE ASSEMBLY-15422300000161
Y7228	MDE GAS VALVE ASSEMBLY-15422300000172
Y7234	MDE GAS VALVE ASSEMBLY-15422300000224
18U78	MDE GAS VALVE ASSY - 15422000013773
18U57	MDE GAS VALVE ASSY - 15422000015932
18U83	MDE GAS VALVE ASSY - 15422000016192
18U68	MDE GAS VALVE ASSY - 15422000016315
18U64	MDE GAS VALVE ASSY - 15422000016339
Y7499	MDE GRILLE - 12122700000098
Y7647	MDE HIGH PRESS VALVE - 155002040000021
Y7626	MDE HIGH PRESS VALVE - 155002080000002
Y7609	MDE HIGH PRESS VALVE - 155002080000008
Y7674	MDE HIGH PRESS VALVE - 155002080000026
Y7645	MDE HIGH PRESS VALVE - 155002080000028
Y7646	MDE HIGH PRESS VALVE - 155002080000047
17K84	MDE HIGH PRESS VALVE 155002080000286
Y7678	MDE HIGH PRESSURE SWTCH - 174005160000020
Y7237	MDE HIGH-VTG VALVE ASSY- 15422000000798
Y7239	MDE HIGH-VTG VALVE ASSY-15422000000843
Y7235	MDE HIGH-VTG VALVE ASSY-15422300000031
Y7240	MDE HIGH-VTG VALVE ASSY-15422300000049



PIEZAS PARA SISTEMAS MINISPLIT

Y7245	MDE HIGH-VTG VALVE ASSY-15422300000072
Y7247	MDE HIGH-VTG VALVE ASSY-15422300000075
Y7244	MDE HIGH-VTG VALVE ASSY-15422300000129
Y7236	MDE HIGH-VTG VALVE ASSY-15422300000130
Y7241	MDE HIGH-VTG VALVE ASSY-15423000001130
Y7242	MDE HIGH-VTG VALVE ASSY-15423000001136
Y9943	MDE HORIZ LOUVER ASSY 12122000A54652
17M64	MDE HORIZONTAL LOUVER 12122000008961
18U04	MDE HORIZONTAL LOUVER - 12122000A48661
18U28	MDE HORIZONTAL LOUVER - 12122000A48675
18U22	MDE HORIZONTAL LOUVER - 12122000A48684
17N97	MDE HORIZONTAL LOUVER 12122000000135
Y9188	MDE ID MAIN CNTRL BOARD - 17123000A02419
Y9190	MDE ID MAIN CNTRL BRD - 17123000A01738
Y7711	MDE ID MAIN CONTROL BRD - 17122000A10282
Y7710	MDE ID MAIN CONTROL BRD - 17122000A10286
Y7713	MDE ID MAIN CONTROL BRD - 17122000A10289
Y7690	MDE ID MAIN CONTROL BRD - 17122000A10291
Y7725	MDE ID MAIN CONTROL BRD - 17122000A10321
Y7723	MDE ID MAIN CONTROL BRD - 17122000A10324
Y7736	MDE ID MAIN CONTROL BRD - 17122000A10327
Y7544	MDE ID MAIN CONTROL BRD - 17122000A10426
Y7550	MDE ID MAIN CONTROL BRD - 17122000A10427
Y7554	MDE ID MAIN CONTROL BRD - 17122000A10428
Y7536	MDE ID MAIN CONTROL BRD - 17122000A10429
Y9504	MDE ID MAIN CONTROL BRD - 17122000A22616
Y9506	MDE ID MAIN CONTROL BRD - 17122000A22622
18U51	MDE ID MAIN CONTROL BRD - 17122000A36354
18U47	MDE ID MAIN CONTROL BRD - 17122000A36355
18U40	MDE ID MAIN CONTROL BRD - 17122000A36357
18U49	MDE ID MAIN CONTROL BRD - 17122000A36358
18U45	MDE ID MAIN CONTROL BRD - 17122000A36359
18U55	MDE ID MAIN CONTROL BRD - 17122000A36360
Y9197	MDE ID MAIN CONTROL BRD - 17123000A01740
Y9194	MDE ID MAIN CONTROL BRD - 17123000A01742
Y8462	MDE INDOOR CNTRL BRD - 17122000A20227
Y9204	MDE INDOOR CNTRL BRD - 17122000A20228
Y8472	MDE INDOOR CNTRL BRD - 17122000A20229
18U16	MDE INDOOR CNTRL BRD - 17122000A35810
18U07	MDE INDOOR CNTRL BRD - 17122000A35815
18U25	MDE INDOOR CNTRL BRD - 17122000A36269
18U19	MDE INDOOR CNTRL BRD - 17122000A36271
18U31	MDE INDOOR CNTRL BRD - 17122000A36289
17K95	MDE INDOOR CNTRL BRD 17122000020574
18U32	MDE INDOOR COIL SENSOR - 11201007003445
Y7506	MDE INDOOR DISPLAY BRD - 17122700000002
Y7518	MDE INDOOR DISPLAY BRD - 17122700A00506
Y7721	MDE INSTALLATION PLATE - 12222000000020
Y7251	MDE INV CNTRL ROTARY COMP-11103020000006
Y7250	MDE INV CNTRL ROTARY COMP-111030200000044
Y7248	MDE INV CNTRL ROTARY COMP-111030200000113
Y7249	MDE INV CNTRLD ROTARY COM-111030200000126
22P69	MDE INVERT ROTARY COMP - 11103020000239
Y8453	MDE INVERT ROTARY COMP - 11103020000319
Y8430	MDE INVERT ROTARY COMP - 11103020000479
Y8440	MDE INVERT ROTARY COMP - 11103020000499
18U80	MDE INVERT ROTARY COMP - 11103020003919
18U85	MDE INVERT ROTARY COMP - 11103020004360
18U59	MDE INVERT ROTARY COMP - 11103020005082
17K81	MDE INVERT ROTARY COMP 11103020002419
17K76	MDE INVERT ROTARY COMP 11103020003099



PIEZAS PARA SISTEMAS MINISPLIT

17K60	MDE INVERT ROTARY COMP 11103020003119
Y8104	MDE INVERTER CNTRL BRD - 17122000A16230
Y8438	MDE INVERTER CNTRL BRD - 17122300A01240
Y8099	MDE INVERTER CNTRL BRD-17122000A15869
Y9186	MDE INVERTER MODULE - 17122000A33188
Y8205	MDE INVERTER TESTING TOOL-17222000A55250
Y7503	MDE LEFT COVER PLATE - 121227000000091
Y7514	MDE LEFT COVER PLATE - 121227000000093
Y7515	MDE LEFT HANGER INSTL - 122227000000016
Y7555	MDE LEFT PANEL - 122230000000121
Y7545	MDE LEFT PANEL - 122230000000122
Y7548	MDE LEFT PANEL - 122230000000123
Y7538	MDE LEFT PANEL ASSY - 122230000000117
Y7614	MDE LEFT REAR PANEL - 12222000001643
Y8051	MDE LEFT SIDE PANEL - 12222000004831
Y8062	MDE LEFT SIDE PANEL - 12222000006665
Y9183	MDE LEFT SIDE PANEL - 12222000008484
Y7572	MDE LEFT SUPPORT PANEL - 12222000001360
Y7246	MDE LIQUID VALVE ASSY - 15422000003063
18U58	MDE LIQUID VALVE ASSY - 15422000004812
18U79	MDE LIQUID VALVE ASSY - 15422000004813
18U69	MDE LIQUID VALVE ASSY - 15422000004913
Y9212	MDE LIQUID VALVE ASSY - 15422000004954
17K64	MDE LIQUID VALVE ASSY 15422000005282
17K59	MDE LIQUID VALVE ASSY 15422000008832
17K75	MDE LIQUID VALVE ASSY 15422000009473
17K83	MDE LIQUID VALVE ASSY 15422000015621
18U87	MDE LIQUID VALVE ASSY - 15422000015832
Y7660	MDE LOW PRESS VALVE - 155002040000008
Y7564	MDE LOW PRESS VALVE - 155002040000014
Y7629	MDE LOW PRESS VALVE - 155002040000025
Y7608	MDE LOW PRESS VALVE - 155002040000033
Y7587	MDE LOW PRESS VALVE - 155002040000046
Y7655	MDE LOW PRESS VALVE - 155002040000047
Y7644	MDE LOW PRESS VALVE - 155002040000049
Y7669	MDE LOW PRESS VALVE - 155002040000058
Y7673	MDE LOW PRESS VALVE - 155002040000061
Y7652	MDE LOW PRESS VLV ASSY - 15422300000132
Y7638	MDE MAIN CNTR BRD - 17122300A00801
Y7581	MDE MAIN CNTRL BRD - 17122000A10364
Y7586	MDE MAIN CNTRL BRD - 17122000A10418
Y7619	MDE MAIN CNTRL BRD - 17122000A10419
Y8465	MDE MAIN CNTRL BRD - 17122000A10424
Y7648	MDE MAIN CNTRL BRD - 17122000A10424
Y7653	MDE MAIN CNTRL BRD - 17122300A00778
Y8446	MDE MAIN CNTRL BRD - 17122300A00798
Y7667	MDE MAIN CNTRL BRD - 17122300A00808
Y8460	MDE MAIN CNTRL BRD - 17122300A01497
Y8412	MDE MAIN CNTRL BRD - 17122500A02197
Y7527	MDE MAIN CNTRL BRD - 17122700A00509
Y7491	MDE MAIN CNTRL BRD - 17122700A00512
Y7505	MDE MAIN CNTRL BRD - 17122700A00520
Y7657	MDE MAIN CNTRL BRD - 17123000A00512
Y7672	MDE MAIN CNTRL BRD - 17123000A00532
Y9184	MDE MAIN CNTRL BRD - 17123000A02420
Y7715	MDE MINISPLIT AIR FILTER 121002040000400
Y7694	MDE MINISPLIT AIR FILTER 121002060000056
Y7717	MDE MOTOR BEARING COVER-12122000005516
Y8410	MDE MOTOR BRUSHLESS DC-11002015000187
Y7475	MDE MOTOR MOUNT - 12222500000199
Y8414	MDE MOTOR STEPPER - 11002010000546



PIEZAS PARA SISTEMAS MINISPLIT

17K92	MDE MOTOR, BRUSHLESS DC 11002012001871
17N45	MDE MOTOR, BRUSHLESS DC 11002012003053
17L17	MDE MOTOR, BRUSHLESS DC 11002012005527
Y7257	MDE MOTOR, BRUSHLESS DC-11002015000056
Y7255	MDE MOTOR, BRUSHLESS DC-11002015000069
Y7262	MDE MOTOR, BRUSHLESS DC-11002015000091
Y7260	MDE MOTOR, BRUSHLESS DC-11002015000173
Y7256	MDE MOTOR, BRUSHLESS DC-11002015000248
Y7259	MDE MOTOR, BRUSHLESS DC-11002015000281
Y7265	MDE MOTOR, BRUSHLESS DC-11002015000297
Y7263	MDE MOTOR, BRUSHLESS DC-11002015000344
Y7261	MDE MOTOR, BRUSHLESS DC-11002015000365
Y7266	MDE MOTOR, BRUSHLESS DC-11002015006201
17M04	MDE MOTOR, STEPPER 11002010000077
17N88	MDE MOTOR, STEPPER 11002010000049
Y7270	MDE MOTOR, STEPPER-11002010000015
Y7271	MDE MOTOR, STEPPER-11002010000034
Y7267	MDE MOTOR, STEPPER-11002010000047
Y7268	MDE MOTOR, STEPPER-11002010000057
Y7269	MDE MOTOR, STEPPER-11002010000143
Y8087	MDE MUFFLER - 15500506000007
Y8088	MDE MUFFLER - 15500506000012
Y7282	MDE OD/ID COIL SENSOR- 11201007000047
17K56	MDE OD/ID COIL SENSOR 11201007002320
Y7280	MDE OD/ID COIL SENSOR-11201007000136
Y7277	MDE OD/ID TEMP SENSOR-11201007000143
Y7663	MDE OIL SEPARATOR - 15500501000003
Y7705	MDE O-RING SEAL - 12600701000039
Y7563	MDE OUTDOOR CNTRL BRD - 17122000A10415
Y8431	MDE OUTDOOR CNTRL BRD - 17122000A19407
Y8422	MDE OUTDOOR CNTRL BRD - 17122000A19408
Y8459	MDE OUTDOOR CNTRL BRD - 17122000A19409
Y8433	MDE OUTDOOR CNTRL BRD - 17122000A19410
Y9208	MDE OUTDOOR CNTRL BRD - 17122000A19449
Y8452	MDE OUTDOOR CNTRL BRD - 17122000A19467
Y8455	MDE OUTDOOR CNTRL BRD - 17122000A19468
Y8437	MDE OUTDOOR CNTRL BRD - 17122000A19508
Y8450	MDE OUTDOOR CNTRL BRD - 17122000A19510
18L83	MDE OUTDOOR CNTRL BRD - 17122000A35291
18L85	MDE OUTDOOR CNTRL BRD - 17122000A35729
18L81	MDE OUTDOOR CNTRL BRD - 17122000A35730
18U74	MDE OUTDOOR CNTRL BRD - 17122000A35829
18U66	MDE OUTDOOR CNTRL BRD - 17122000A35831
18U61	MDE OUTDOOR CNTRL BRD - 17122000A35832
18M82	MDE OUTDOOR CNTRL BRD - 17122000A36369
18M77	MDE OUTDOOR CNTRL BRD - 17122000A36370
Y8456	MDE OUTDOOR CNTRL BRD - 17122300A01218
Y8408	MDE OUTDOOR CNTRL BRD - 17122300A01239
18M52	MDE OUTDOOR CNTRL BRD - 17122300A02177
Y8100	MDE OUTDOOR MAIN CNTRL BD-17122000A15870
Y8106	MDE OUTDOOR MAIN CNTRL BD-17122000A17027
Y8101	MDE OUTDOOR MAIN CNTRL BD-17122000A38330
Y8102	MDE OUTDOOR MAIN CNTRL BD-17122000A38333
Y8103	MDE OUTDOOR MAIN CNTRL BD-17122000A38334
Y8107	MDE OUTDOOR MAIN CNTRL BD-17122300A01238
Y8108	MDE OUTDOOR MAIN CNTRL BD-17122300A01337
Y7722	MDE PANEL - 12122000A21881
Y8464	MDE PANEL - 12122000A21882
Y8471	MDE PANEL - 12122000A21898
Y7699	MDE PANEL - 12122000A35919
18U26	MDE PANEL - 12122000A70719



PIEZAS PARA SISTEMAS MINISPLIT

18U20	MDE PANEL - 12122000A70720
18U11	MDE PANEL - 12122000A70721
18U01	MDE PANEL - 12122000A72016
18U12	MDE PANEL FRAME ASSY - 12122000A48663
18U21	MDE PANEL FRAME ASSY - 12122000A48667
18U03	MDE PANEL FRAME ASSY - 12122000A48677
18U27	MDE PANEL FRAME ASSY - 12122000A48681
Y9915	MDE PANEL FRAME ASSY - 12122000A50699
Y7468	MDE PIPE DRAIN - 12100510000019
Y7473	MDE PIPE DRAIN - 12622500000012
Y7484	MDE PIPE DRAIN - 12622500000013
Y7479	MDE PIPE WATER - 121005090000068
Y7703	MDE PIPE, WATER - 121005090000061
Y7472	MDE PLATE - WATER DRAIN - 122225000000352
Y7656	MDE PRESSURE CONTROLLER - 17400516000007
Y7688	MDE PRESSURE CONTROLLER - 17400516000008
Y7273	MDE PUMP, INDUCTION-11001010000063
Y7274	MDE PUMP, WATER-17400802000012
17K85	MDE RADIATOR (HEAT SINK) 11203803001176
Y7622	MDE RADIATOR HEAT SINK -11203803000085
Y7540	MDE RADIATOR HEAT SINK -11203803000154
Y7680	MDE RADIATOR HEAT SINK -11203803000300
Y8457	MDE RADIATOR(HEAT SINK) - 11203803000249
Y8454	MDE RADIATOR(HEAT SINK) - 11203803000677
Y8441	MDE RADIATOR(HEAT SINK) - 11203803000856
Y7565	MDE RADIATORHEAT SINK - 11203803000276
Y8032	MDE REACTOR - 112011010000002
Y7567	MDE REACTOR - 174003060000019
Y7611	MDE REACTOR - 174003060000053
Y7583	MDE REACTOR - 174003060000054
Y7623	MDE REACTOR - 174003060000058
Y7488	MDE REACTOR - 174003060000070
Y7557	MDE REAR COVER PANEL - 122230000000212
Y7552	MDE REAR COVER PANEL - 122230000000213
Y7504	MDE REAR COVER PLATE - 121227000000092
Y7534	MDE REAR COVER PLATE - 122230000000211
Y7541	MDE REAR COVER PLATE - 122230000000214
Y7546	MDE REAR COVER PLATE - 122230000000217
Y8047	MDE REAR NET - 122220000003622
Y8425	MDE REAR NET - 122220000003986
Y8052	MDE REAR NET - 122220000004833
Y8068	MDE REAR NET - 122220000007944
Y7686	MDE REAR NET - 122222000001527
Y8061	MDE REAR RIGHT PANEL - 122220000006664
Y8063	MDE REAR RIGHT PANEL - 12222000012227
Y8072	MDE REAR RIGHT PANEL - 12222000A05213
Y7665	MDE REAR RIGHT PANEL - 12222200001189
Y7671	MDE REAR RIGHT PANEL - 12222200001191
Y7628	MDE REAR RIGHT PANEL - 12222200001200
Y8442	MDE REAR RIGHT PANEL - 12222200004215
Y7642	MDE REAR RIGHT PANEL - 122223000000034
Y7591	MDE REAR RIGHT PANEL - 122223000000078
Y8405	MDE REAR RIGHT PANEL - 122223000000550
Y7535	MDE REAR TRANS BEAM - 12223000000260
Y7708	MDE Remote Controller - 17317000A07081
18U42	MDE REMOTE CONTROLLER - 17317000A050131
18U10	MDE REMOTE CONTROLLER - 17317000A053234
Y7525	MDE RETURN AIR GRILLE - 121227000000096
Y7509	MDE RETURN AIR GRILLE - 12122700000100
Y7529	MDE RETURN AIR GRILLE - 12122700000103
Y7513	MDE RIGHT COVER PLATE - 12122700000087



PIEZAS PARA SISTEMAS MINISPLIT

Y7498	MDE RIGHT COVERING PLATE -12122700000085
Y7516	MDE RIGHT HANGER INSTL- 12222700000018
Y8050	MDE RIGHT SIDE PANEL - 12222000004830
Y8056	MDE RIGHT SIDE PANEL - 12222000005745
Y8417	MDE RIGHT SIDE PANEL - 12222000006249
Y7568	MDE RIGHT SIDE PANEL - 12222000A00631
Y7584	MDE RIGHT SIDE PLATE - 12222000A00611
18U41	MDE ROOM TEMP SENSOR - 11201007003424
18U08	MDE ROOM TEMP SENSOR - 11201007003425
Y7726	MDE ROTOR, CROSS-FLOW - 12100102000001
Y7714	MDE ROTOR, CROSS-FLOW - 12100102000007
Y7692	MDE ROTOR, CROSS-FLOW - 12100102000074
Y7284	MDE SENSOR, TEMPERATURE-11201007000070
Y7290	MDE SENSOR, WATER LEVEL-11201005000006
Y7292	MDE SHAFT, ANTI-POWER -12122000000344
Y7294	MDE SHAFT, INTERMEDIATE-12922700000004
Y7293	MDE SHAFT, INTERMEDIATE-12923000000001
Y7502	MDE STEPPER MOTOR - 11002010000052
Y9210	MDE SUCTION ASSEMBLY - 15122000021857
Y9213	MDE SUCTION PIPE ASSY - 15122000021854
Y7224	MDE SUCTION VALVE ASSY-15422000001998
Y7229	MDE SUCTION VALVE ASSY-15422300000098
Y7483	MDE SUPPORT WATER PUMP - 12622500000006
Y7295	MDE SWITCH, WATER LEVEL-17400511000015
Y7288	MDE T1 ID AMB TEMP SENSOR-11201007000003
Y7287	MDE T1 ID AMB TEMP SENSOR-11201007000073
Y7278	MDE T1 ID AMB TEMP SENSOR-11201007000088
Y7283	MDE T1 ID AMB TEMP SENSOR-11201007000283
Y7279	MDE T2 EVAP TEMP SENSOR - 11201007000001
18U09	MDE T2 EVAP TEMP SENSOR - 11201007003447
Y7281	MDE T2 ID EVAP TEMP SENSR-11201007000266
Y7285	MDE T2 ID EVAP TEMP SENSR-11201007000322
Y7300	MDE T2B OD COIL SENSOR-11201007000007
Y7301	MDE T2B OD COIL SENSOR-11201007000044
Y7296	MDE T2B OD COIL SENSOR-11201007000142
Y7302	MDE T2B OD COIL SENSOR-11201007000259
Y8461	MDE T3 OD COIL SENSOR - 11201007001006
Y7299	MDE T3 OD COIL SENSOR-11201007000011
Y8039	MDE T3 OD COIL SENSOR-11201007000069
Y8415	MDE T4 OD TEMP SENSOR - 11201007002020
Y7276	MDE T4 OD TEMP SENSOR- 11201007000195
17K54	MDE T4 OD TEMP SENSOR 11201007002321
Y7275	MDE T4 OD TEMP SENSOR-11201007000039
Y7195	MDE T5 COMP DISCH SENSOR-11201007000005
Y7196	MDE T5 COMP DISCH SENSOR-11201007000082
Y7194	MDE T5 COMP DISCH SENSOR-11201007000157
Y7193	MDE T5 COMP DISCH SENSOR-11201007000246
Y8040	MDE T5 OD SENSOR-11201007000138
Y7607	MDE TERMINAL BLOCK - 17222000A10208
Y7625	MDE TERMINAL BLOCK - 17222000A10209
Y7654	MDE TERMINAL BLOCK - 17222300A00726
Y7668	MDE TERMINAL BLOCK - 17222300A00729
Y7659	MDE TERMINAL BLOCK - 17223000000581
Y7676	MDE TERMINAL BLOCK - 17223000000584
Y8163	MDE TERMINAL BLOCK - 17400401000037
Y8164	MDE TERMINAL BLOCK - 17400401000075
Y8165	MDE TERMINAL BLOCK - 17400401000082
Y8166	MDE TERMINAL BLOCK - 17400401000084
Y8167	MDE TERMINAL BLOCK - 17400401000098
Y8162	MDE TERMINAL BLOCK - 17400401000135
Y9203	MDE TERMINAL BLOCK 17400401000006



PIEZAS PARA SISTEMAS MINISPLIT

Y8420	MDE TOP COVER - 12222000006246
Y7684	MDE TOP COVER - 12222200001303
Y8070	MDE TOP COVER - 12222200002359
Y7530	MDE TOP COVER - 12222700000093
Y7523	MDE TOP COVER - 12222700000094
Y7510	MDE TOP COVER - 12222700000096
Y7543	MDE TOP COVER - 12223000000199
Y8069	MDE TOP COVER 12222200001291
Y8428	MDE TOP COVER PANEL - 12222000002451
Y7604	MDE TOP COVER PANEL - 12222300000103
Y7593	MDE TOP COVER PANEL - 12222300000199
Y8074	MDE TOP COVER PANEL - 12222500000541
Y8075	MDE TOP COVER PANEL - 12222500000587
Y7556	MDE TOP COVER PANEL - 12223000000198
Y7551	MDE TOP COVER PANEL - 12223000000201
Y8053	MDE TOP PANEL - 12222000004835
Y7533	MDE TOP PANEL - 12223000000200
Y7640	MDE VALVE COVER - 121223000000021
Y7600	MDE VALVE COVER - 12122000007140
Y7570	MDE VALVE COVER - 12122000007155
Y8443	MDE VALVE COVER - 12122000014023
Y7627	MDE VALVE COVER - 12122200002695
Y7589	MDE VALVE COVER - 12122300000015
Y7670	MDE VALVE COVER- 12122200002806
Y7664	MDE VALVE COVER- 12122300000016
Y8406	MDE VALVE COVER- 121223000000150
Y7641	MDE VENT COVER - 122223000000029
Y7666	MDE VENT COVER - 122223000000039
Y8045	MDE WATER COLLECTOR COVER-12122000014341
Y7480	MDE WATER TESTING COVER - 121225000000025
21F30	Radiator 4901302801
21F13	Reactor 43130185
Y4196	Reactor Box Cover
Y8783	Remote Control Holder with Screws
21F27	Temp Sensor 390000592
21F12	Temp Sensor 390000599
21F19	Temp Sensor 39000310
21F10	Terminal Board 42011233
21F04	Transformer 43110256
Y4906	Valve Support Plate
Y8008	WIRED REMOTE - 20' EXTENSION 17401204001



VÁLVULAS DE EXPANSIÓN TERMOSTÁTICA (TXV)

64W50	1000679-39 VALVE-EXP 95+2PSIG CAPACITY 5
91M01	100188-01 VALVE-EXP 3.5-6Ton (R22)
84M81	100233-01 VALVE-EXP 5 TON (R410A)
33W52	100233-02 VALVE-EXP 6 TON (R410A)
16V33	100233-03 Expansion Valve
14W76	100254-01 VALVE-EXP-R410A (INDOOR)
14W77	100254-02 VALVE-EXP-R410A (INDOOR)
14W92	100254-03 VALVE-EXP (INDOOR)
14W93	100254-04 VALVE-EXP (INDOOR)
15W12	100254-06 VALVE-EXP (INDOOR)
14W94	100254-07 VALVE-EXP (OUTDOOR)
14W95	100254-08 VALVE-EXP (OUTDOOR)
15W13	100254-10 VALVE-EXP (OUTDOOR)
R100254-11	100254-11 VALVE-EXP (3 TON)
98M09	100336-01 Valve Assy - EDA
30P96	100336-03 Valve Assy - EDA
10W77	100481-02 VALVE-TXV W/CK (R22)



VÁLVULAS DE EXPANSIÓN TERMOSTÁTICA (TXV)

13W51	100481-03 VALVE-TXV W/CK (R22)
13W52	100481-04 VALVE-TXV W/CK (R22)
97M84	100481-05 VALVE-TXV w/CK (R410A)
97M85	100481-07 VALVE-TXV w/CK (R410A)
50W82	100481-17 VALVE-TXV W/CK (R410A)
25W22	100679-01 VALVE-EXPANSION
25W23	100679-02 VALVE-EXPANSION
25W24	100679-03 VALVE-EXPANSION
25W25	100679-04 VALVE-EXPANSION
25W26	100679-05 VALVE-EXPANSION
25W27	100679-06 VALVE-EXPANSION
25W28	100679-07 VALVE-EXPANSION
33W97	100679-08 VALVE-EXPANSION
39W68	100679-10 VALVE-EXPANSION (R410)
39W70	100679-12 VALVE-EXPANSION (R410)
39W72	100679-14 VALVE-EXPANSION (R410)
42W29	100679-15 VALVE-EXP(R410)NOM CAPACITY 2T
42W30	100679-16 VALVE-EXP(R410)NOM CAPACITY 4T
42W31	100679-17 VALVE-EXP(R410)NOM CAPACITY 5T
52W96	100679-18 VALVE-EXPANSION (R410)
42W33	100679-20 VALVE-EXPANSION (R410)
42W34	100679-21 VALVE-EXPANSION (R410)
42W35	100679-22 VALVE-EXPANSION (R410)
42W36	100679-23 VALVE-EXPANSION (R410)
42W37	100679-24 VALVE-EXPANSION (R410)
42W38	100679-25 VALVE-EXPANSION (R410)
42W39	100679-26 VALVE-EXPANSION (R410)
52W74	100679-28 VALVE-EXPANSION (R410)
52W75	100679-29 VALVE-EXPANSION (R410)
52W76	100679-30 VALVE-EXPANSION (R410)
59W19	100679-32 VALVE-EXPANSION(R410)PSIG 90+2
59W20	100679-33 VALVE-EXPANSION(R410)PSIG 84+2
59W21	100679-35 VALVE-EXPANSION(R410) PSIG92+2
94W07	100679-37 VALVE-EXPANSION
64W49	100679-38 VALVE-EXP 94+2PSIG CAPACITY 4
64W51	100679-40 VALVE-EXP 95+2 PSIG CAPACITY 8
99W85	100679-43 Expansion Valve
11K28	100679-44 EXPANSION VALVE
11K29	100679-45 EXPANSION VALVE
11K30	100679-46 EXPANSION VALVE
11K34	100679-47 EXPANSION VALVE
11K35	100679-48 EXPANSION VALVE
14X83	100679-49 EXPANSION VALVE
11N92	100679-50 EXPANSION VALVE
11X74	100679-51 EXPANSION VALVE
11U99	100679-52 EXPANSION VALVE
12U91	100679-53 EXPANSION VALVE (20 TON)
12U92	100679-54 EXPANSION VALVE (15 TON)
14J82	100679-55 VALVE-EXPANSION
13Y86	100679-56 VALVE-EXPANSION
16M84	100679-58 Expansion Valve
16M85	100679-59 Expansion Valve
16N29	100679-60 Expansion Valve
16N30	100679-61 Expansion Valve
16N31	100679-62 Expansion Valve
16N32	100679-63 Expansion Valve
16N33	100679-64 Expansion Valve
16N36	100679-65 Expansion Valve
17G77	100679-66 Thermal Expansion Valve 5 Ton R410A Cooling Only No Check Valve
22J66	100679-67 VALVE-EXPANSION 92+---2 PSIG 5T
17V81	100679-68 VALVE-EXPANSION 85 2 PSIG,2T



VÁLVULAS DE EXPANSIÓN TERMOSTÁTICA (TXV)

24K12	100679-69 VALVE-EXPANSION
24K13	100679-73 VALVE-EXPANSION
24K14	100679-74 VALVE-EXPANSION
24H76	100679-75 VALVE-EXPANSION
10T80	102462-01 VALVE-EXPANSION
16N42	103317-04 Ball Valve
10D57	103366-04 VALVE-EXP/CK-R410A 2T
12J33	103366-05 VALVE-EXP NXT INDOOR 2T
12J35	103366-07 VALVE-EXP NXT INDOOR 3-3.5T
12J36	103366-08 VALVE-EXP NXT INDOOR 4T
12J37	103366-09 VALVE-EXP NXT INDOOR 5T
12J38	103366-10 VALVE-EXP NXT INDOOR 2.5T
12J39	103366-11 VALVE-EXP NXT OUTDOOR 2.5T
12J41	103366-13 VALVE-EXP NXT OUTDOOR 3.5T
12J42	103366-14 VALVE-EXP NXT OD 4/5T
12J43	103366-15 VALVE-EXP NXT OUTDOOR 2T
15D33	103366-16 VALVE-EXP NXT INDOOR 4T
15V37	103366-17 VALVE-EXP/CK-R410A 5T
15V35	103366-18 VALVE-EXP/CK-R410A 2.5T
15V36	103366-19 VALVE-EXP/CK-R410A 2T
24X71	103366-29 VALVE-EXPANSION INDOOR 5TON
11C82	103399-01 VALVE CORE
12J19	104110-02 VALVE-TXV 3T (R410A)
12J20	104110-03 VALVE-TXV (3.5-5) (R410A)
12J18	104110-05 VALVE-TXV 1.5-2.5 R410A
25B99	104110-08 VALVE-TXV 3T
25C01	104110-09 VALVE-TXV 4T
25C02	104110-10 VALVE-TXV 6T
16N52	104123-02 Pressure Transducer
11Y29	104413-01 VALVE-EXP/CK-R410A 3T
11Y30	104413-02 VALVE-EXP/CK-R410A 4T
11Y31	104413-03 VALVE-EXP/CK-R410A 5T
23X16	104413-04 VALVE-EXPANSION CHECK - R410A
24Y80	104413-06 VALVE EXPANSION
11Y52	104449-01 1.5 Tons Emerson Chatleff TXV
11Y53	104449-02 3 Tons Emerson Chatleff TXV
11Y54	104449-03 4 Tons Emerson Chatleff TXV
22J91	106873-01 VLV-ELECTRONIC EXPAN R410A
22J92	106873-02 VLV-ELECTRONIC EXPAN R410A
22J93	106873-03 VLV-ELECTRONIC EXPAN R410A
28G24	106873-04 VALVE-ELECTRONIC EXPAN 0.8 ORF
28G28	106873-05 VALVE-ELECTRONIC EXPAN 1.0 ORF
22F14	106874-01 VALVE-EXPANSION EEV COIL
28G35	106874-02 VALVE-EXPANSION EEV COIL
28G37	106874-04 VALVE-EXPANSION EEV COIL
27P54	107816-01 VALVE-EXPANSION CHECK - R454B
26Z70	108030-01 VALVE-TXV (1.5-3 Ton) (R454B)

26Z70



Válvula de expansión termostática (TXV)

- Compatible con el refrigerante R-454B
- 1.15 libras





VÁLVULAS DE EXPANSIÓN TERMOSTÁTICA (TXV)

27U14	107816-02 VALVE-EXPANSION CHECK - R454B
27P55	107816-03 VALVE-EXPANSION CHECK - R454B
26Z71	108030-02 VALVE-TXV (3.5-4 Ton) (R454B)
26Z72	108030-03 VALVE-TXV (5 Ton) (R454B)
29F71	108078-01 VALVE-EXPANSION 2T (INDOOR)
29F78	108078-02 VALVE-EXPANSION 3.5T (INDOOR)
29F83	108078-03 VALVE-EXPANSION 4T (INDOOR)
29F84	108078-04 VALVE-EXPANSION 5T (INDOOR)
29H02	108078-05 VALVE - EXPANSION - INDOOR 4T
29G99	108078-06 VALVE - EXPANSION - OUTDOOR 2T
29H01	108078-07 VALVE - EXPANSION - OUTDOOR 3T
29B52	108078-08 VALVE-EXPAN 4-5 TON OUTDOOR
29H03	108078-09 VLV - EXPANSION - OUTDOOR 4/5T
29B51	108078-10 VALVE-EXPAN 5 TON INDOOR
29B49	108078-11 VALVE-EXPAN 3.5 TON OUTDOOR
29B48	108078-12 VALVE-EXPAN 2 TON OUTDOOR
29B50	108078-14 VALVE-EXPAN R454B 2.5 TON
29G98	108078-17 VALVE - EXPANSION - INDOOR 2T
29K82	108078-18 VLV - EXPAN R454 OUTDOOR 3.5T
31F27	167757901A TXV Kit R454B
31F28	167757902A TXV Kit R454B
31F29	167758801A TXV Kit R32
31F44	167758802A TXV Kit R32
80M67	20408006 VALVE-EXP 1.5 - 3 TON (inside)
80M68	20408007 VALVE-EXPANSION (3.5 - 5 TON)
17A04	610469-51 7 Tube Distributor Assembly
13Y19	614045-04 EXPANSION VLV ASSY 1.5 - 3 Ton
13Y20	614045-05 EXPANSION VLV ASSY 4 Ton
13Y21	614045-06 EXPANSION VLV ASSY 5 Ton
22F31	622913-01 KIT-EEV ASSY -024
22F32	622913-02 KIT-EEV ASSY -036
22F33	622913-03 KIT-EEV ASSY -048 -060
28X21	628665-01 VALVE-ELEC EXPAN 2T
28X22	628665-02 VALVE-ELEC EXPAN 3 - 4T
28X23	628665-03 VALVE-ELEC EXPAN 5T
28X65	HAR 0010718861E EXPANSION VALVE
28Y52	HAR 0150718924 EXPANSION VALVE
28Y25	HAR 0150720386 EXPANSION VALVE
26K34	LB-85663J TXV kit (R22 a/c) 1.5-3 Ton
26K35	LB-85663K TXV kit (R22 a/c) 3.5-5 Ton
26K49	LB-85663L TXV kit (R22 a/c) 1-3 Ton
56J19	LB-85759F TXV kit (R22 hp) 1.5-3 Ton
56J20	LB-85759G TXV Kit (R22 hp) 3.5-5 Ton
15W11	MP 100254-05 VALVE-EXP INDOOR
24W60	R100264-01 EXPANSION VALVE ASSY
24W61	R100264-02 EXPANSION VALVE ASSY
24W62	R100264-03 EXPANSION VALVE ASSY
24W63	R100264-04 EXPANSION VALVE ASSY
27W47	R100264-05 EXPANSION VALVE ASSY
27W48	R100264-06 EXPANSION VALVE ASSY
27W49	R100264-07 EXPANSION VALVE ASSY
27W50	R100264-08 EXP VALVE ASSY (INDOOR)
24W64	R100264-09 EXPANSION VALVE ASSY
24W67	R100264-12 EXPANSION VALVE ASSY
51W27	R100796-01 TXV ASSY (OUTDOOR)
91W15	R100796-06 ASSY-EXP VALVE
47K22	R44478-002 VALVE-EXPANSION
78L20	R44478-003 VALVE-EXPANSION
53W06	R48573-007 EXPANSION VALVE ASSY
91W17	R48573-012 TXV Assy (Indoor)



VÁLVULAS DE EXPANSIÓN TERMOSTÁTICA (TXV)

Y0515	RCVE-5-GA Kit, 5 Ton, 1/2 X 1/2 ODF Solder, 1/2" Chatleff & 1/2" Aero-Style Adapters Included, R-22
Y0516	RCVE-6-GA Kit, 6 Ton, 1/2 X 1/2 ODF Solder, 1/2" Chatleff & 1/2" Aero-Style Adapters Included, R-22
Y0498	RCZE-2-GA Kit, 2 Ton, 3/8 X 1/2 ODF Solder, 1/2" Chatleff & 1/2" Aero-Style Adapters Included, R-410A
Y0499	RCZE-3-GA Kit, 3 Ton, 3/8 X 1/2 ODF Solder, 1/2" Chatleff & 1/2" Aero-Style Adapters Included, R-410A
Y0500	RCZE-4-GA Kit, 4 Ton, 1/2 X 1/2 ODF Solder, 1/2" Chatleff & 1/2" Aero-Style Adapters Included, R-410A
Y0501	RCZE-5-GA Kit, 5 Ton, 1/2 X 5/8 ODF Solder, 5/8" Chatleff & 5/8" Aero-Style Adapters Included, R-410A
Y0502	RCZE-6-GA Kit, 6 Ton, 1/2 X 5/8 ODF Solder, 5/8" Chatleff & 5/8" Aero-Style Adapters Included, R-410A
Y8735	Sanhua RFGF05E-2.5-796 Expansion Check Valve TXV
Y8736	Sanhua RFGF05E-3.0-747 Expansion Check Valve TXV
60L37	Thermal Expansion Valves-H Series" 5 ton 3/8" Inlet & 1/2" Outlet" R22/R407C" 114+10/-5 PSIG Max"
81M58	Thermostatic Expansion Valves 100 MOP" 5/8" Inlet & 7/8" Outlet Connection"" 11 Ton Nominal Capacity""
18M40	VALVE-EXP
60L27	VALVE-EXP
60L36	VALVE-EXP
72L34	VALVE-EXP
38M74	VALVE-EXP (R410A) NOM CAPACITY 6 TON
79J75	VALVE-EXPANSION
24L18	VALVE-EXPANSION
49K03	VALVE-EXPANSION
99K39	VALVE-EXPANSION
14K64	VALVE-EXPANSION
49K42	VALVE-EXPANSION
99K40	VALVE-EXPANSION
65G58	VALVE-EXPANSION
29M10	VALVE-EXPANSION
29M89	VALVE-EXPANSION
63K99	VALVE-EXPANSION
21L87	VALVE-EXPANSION
29M12	VALVE-EXPANSION
60M99	VALVE-EXPANSION (R410A)



SECADORES

SECADORES DE DOBLE FLUJO

19K45	FirstChoice Bi-Directional Flow Filter Drier
95M52	100214-03 DRIER (R410A)
12K40	100214-07 DRIER R410A - ONE WAY - 55G
22F09	100214-08 DRIER R410A - ONE WAY - 55G

19K45

FIRSTCHOICE

Secadores de filtro de flujo bidireccional

- Filtración de 40 micrones
- Conexiones ODF de cobre sólido que facilitan la instalación
- Mezcla de desecante optimizada para alta capacidad de agua y ácido
- Construcción de núcleo sólido
- Recubrimiento con pintura en polvo epoxi resistente a la corrosión





SECADORES

SECADORES DE DOBLE FLUJO

95M51	100215-04 DRIER - BiFlow (R410A)
12W24	100215-05 Drier - BiFlow
44W12	100215-06 Drier - BiFlow
80W95	100215-09 DRIER - BiFlow (R410)
65W66	100215-11 DRIER - BiFlow R410A
49W23	3/8" ODF BFK Liquid Line Bi-Directional Filter Drier" 0.99 Lbs""
X7788	Bi Flow Driers Virginia KMP- V2A-083 SWEAT 3/8" Connection"" 8 Cubic Inch""
17W12	Bi-Flow Solid Core Liquid Line Filter Drier, 2" Diameter, 3/8" Inlet and 3/8" Outlet Connection
34X36	Catch-All Reversible Heat Pump Filter-Driers" 3/8" ODF Solder" 14 Cu. In. Desiccant Volume" 6.92" Length"" Clean Up Core""
95M50	Copper Bi-Flow Dryers" 2" Diameter"" 3/8" Inlet and 3/8" Outlet Connection""
62A52	DRIER 16CI 3/8S

SECADORES DE LÍNEA DE SUCCIÓN

Y6986	1/C SUCTION LINE DRIER SC 3/4" 30CU
Y6987	1/C SUCTION LINE DRIER SC 7/8 30CU""
17A19	105385-02 SUCTION FILTER - 3-4in
19V44	105385-03 SUCTION FILTER 7-8in
63C98	3/4" ODF ASK-HH Suction Line Filter Drier" 2.00 Lbs""
46K83	Copper Dryer-Loose Filled Spring Loaded" 1" Diameter"" 3/8" Inlet""
12L75	DRIER 16CI 7/8S
83L61	DRIER R410 7.4 TON FLOW CAPACITY
88K44	DRIER SUCTION 14CI 3/4S
88K45	DRIER SUCTION 14CI 7/8S
58A64	DRIER-FILTER 30CI 3/4S
15B63	DRIER-FILTER 30CI 7/8S
19K94	FirstChoice Suction Line Drier
19K62	FirstChoice Suction Line Drier
28X64	HAR 0150768683 FILTER DRIER

SECADORES DE LÍNEA DE LÍQUIDO

69H08	1/2" ODF ADK Core Style Liquid Line Filter Drier" 1.25 Lbs""
69H10	1/2" ODF ADK Core Style Liquid Line Filter Drier" 1.53 Lbs""
X7784	Bi Flow Driers, Virginia KMP- V2A-164 SWEAT, 1/2" Connection, 16 Cubic Inch
34X20	Catch-All Filter-Drier, 3/8" ODF Solder, 16 Cu. In. Desiccant Volume, 5.88" Length, Liquid Line Application, Standard Core
X7785	DI 3/8 LIQ DRIER 30CL
12L71	DRIER 16CI 3/8S (LIQUID)
55C88	DRIER 16CI 3/8S
69H06	DRIER 8CI 3/8S
19K61	FirstChoice Liquid Line Drier
19K60	FirstChoice Liquid Line Drier
19K59	FirstChoice Liquid Line Drier
87326	P-8-10807 DRIER 30CI 5/8S
87327	P-8-10808 DRIER 16CI 5/8S
69018	P-8-9663 DRIER 5CI 3/8S

SECADORES DE FILTRO - MISC.

38M73	EK Liquid Line Filter Drier, 680 psi, 20 Micron Filtration, 5/8" Connection Size, ODF Solder
11W84	R100214-01 DRIER-FILTER (3CU)
11W85	R100214-02 DRIER-FILTER (5CU)



CONTACTORES

14Y93	104880-01 CONTACTOR 3 POLE W/AUX 25A
14Y94	104881-01 CONTACTOR 3 POLE W/AUX 40A
16V72	105200-01 Contactor with Auxiliary Switch
27P51	107638-01 CONTACTOR SPST 24V 25A
27P53	107638-02 CONTACTOR SPST 24V 40A
28G86	107638-04 CONTACTOR SPST 24V 35A
28G90	107638-05 CONTACTOR SPST 24V 50A
17F64	3 Pole Contactor 25A with Aux



CONTACTORES

46K50	46K5001 CONTACTOR
43W56	601894-01 Contactor Replacement Kit
72L12	72L1201 CONTACTOR
10F74	Contactors 1 Pole 24 VAC 40 FLA with Shunt
10F73	Contactors 1 Pole, 24 VAC, 25 FLA, with Shunt, Additional Cover
21J03	Contactors 2 Pole 24 VAC 25 FLA Additional Cover
72P51	Contactors 2 Pole, 120 VAC, 30 FLA
68J37	Contactors 2 Pole, 24 VAC, 40 FLA
10G19	Contactors 3 Pole 24 VAC 40 FLA
95M57	Contactors 3 Pole, 24 VAC, 25 FLA
60M12	Contactors 3 Pole, 24 VAC, 25 FLA
48G58	Contactors 3 Pole, 24 VAC, 25 FLA
48G57	Contactors 3 Pole, 24 VAC, 25 FLA
72P53	Contactors 3 Pole, 24 VAC, 30 FLA
48G59	Contactors 3 Pole, 24 VAC, 40 FLA
72P57	Definite Purpose Contactor, 40 Amps, 120 Coil Voltage, 50/60 Hz Coil, 3 Pole
Y9372	Mars 17326 Contactor with Lugs 30A 2P 120V Coil
Y9374	Mars 17327 Contactor with Lugs 30A 2P 240V Coil
Y9370	Mars 17415 Contactor with Lugs 40A 1.5P 24V Coil
68649	P-8-7708 CONTACTOR
38113	P-8-7716 CONTACTOR 24V 3 POLE

95M57

Contactor de propósito definido

- 24 VAC
- 25 FLA



CAPACITORES

CAPACITORES DE MARCHA

46W17	100463-03 Capacitor, 7.5 Mfd, 370 VAC, Round Run Capacitor
26W38	100463-04 Capacitor, 40 Mfd, 370 VAC, Round Run Capacitor
46W18	100463-05 Capacitor 15 Mfd 370 VAC Round Run Capacitor
46W19	100463-06 Capacitor, 20 Mfd, 370 VAC, Round Run Capacitor
14C45	100463-09 Run Cap 40 MFD @ 370V Round
22W78	100600-01 Capacitor, 5 Mfd, 370 VAC, Oval Run
22W79	100600-02 Capacitor, 7.5 Mfd, 370 VAC, Oval Run
22W80	100600-03 Capacitor 10 Mfd 370 VAC Oval Run
10W81	100600-04 Run Cap 4 MFD @ 370VAC Oval
12P07	100600-06 Capacitor, 15 Mfd, 370 VAC, Oval Run
65W61	100600-07 CAPACITOR-RUN 45 @ 370
65W62	100600-08 Capacitor, 80 Mfd, 370 VAC, Oval Run
79W30	100600-09 Capacitor, 7.5 Mfd, 440 VAC, Oval Run
83W76	100600-10 Capacitor 12.5 Mfd 370 VAC Oval Run
83W77	100600-11 Capacitor, 7 Mfd, 370 VAC, Oval Run
14Y71	100600-12 CAPACITOR 20 @ 370
21W82	101074-03 Capacitor, 70/7.5 Mfd, 440 VAC, Dual Run Oval
46W21	463-08 Dual Run Capacitor 10 MFD @ 440V Round
48J23	48J2301 Capacitor 35/7.5 Mfd 440 VAC Dual Run Oval
53H02	53H0201PR KIT-CAPAC RUN5/370 OVAL W/WIRE
53H12	53H1201PR KIT-CAPAC
53H13	53H1301PR KIT-CAPAC
53H14	53H1401PR KIT-CAPAC
53H15	53H1501PR KIT-CAPAC

CAPACITORES	
CAPACITORES DE MARCHA	
53H16	53H1601PR KIT-CAPACITOR
53H18	53H1801PR KIT-CAPAC
54J00	54J0001 CAPACITOR-IND DRAFT 3 MFD @ 400V
92L29	92L2901 B4300641 CAPACITOR
X5792	AmRad TURBO 200 UNIV Universal Motor Run Capacitor 370 440V Up to 67.5MFD
X5793	AmRad TURBO 200X UNIV Universal Motor Run Capacitor 370 440V 5 to 97.5 MFD
53H06	CAPAC RUN 15/370 W/BRACKET AND WIRE
78H20	Capacitor 40/10 Mfd 440 VAC Dual Run Oval
97H74	Capacitor 45/10 Mfd 440 VAC Dual Run Oval
86H77	Capacitor 55/10 Mfd 440 VAC Dual Run Oval
68J35	Capacitor 70/7.5 Mfd 440 VAC Dual Run Round
Y4609	Dual Round Motor Run Capacitor 35/5 MFD 440 Volt
Y4613	Dual Round Motor Run Capacitor 55/5 MFD 440 Volt
12L70	Fan & Run Capacitor 50+10 MFD @ 370V Oval
19J48	FirstChoice Contactor Double Pole
19J47	FirstChoice Contactor Double Pole
19J46	FirstChoice Contactor Single Pole
19J68	FirstChoice Contactor Triple Pole
19J69	FirstChoice Contactor Triple Pole
19J29	FirstChoice Dual Run Capacitor
19J24	FirstChoice Dual Run Capacitor
19J28	FirstChoice Dual Run Capacitor
19J30	FirstChoice Dual Run Capacitor
19J23	FirstChoice Dual Run Capacitor
19J31	FirstChoice Dual Run Capacitor
19J32	FirstChoice Dual Run Capacitor
19J41	FirstChoice Dual Run Capacitor
19J38	FirstChoice Dual Run Capacitor
19J45	FirstChoice Dual Run Capacitor
19J44	FirstChoice Dual Run Capacitor
19J40	FirstChoice Dual Run Capacitor
19J42	FirstChoice Dual Run Capacitor
19J43	FirstChoice Dual Run Capacitor
19J39	FirstChoice Dual Run Capacitor
19J17	FirstChoice Run Capacitor
19J07	FirstChoice Run Capacitor
19J06	FirstChoice Run Capacitor
19J21	FirstChoice Run Capacitor
19H94	FirstChoice Run Capacitor
19J01	FirstChoice Run Capacitor
19J02	FirstChoice Run Capacitor

CAPACITORES	
19J20	FirstChoice Run Capacitor
19J03	FirstChoice Run Capacitor
19H97	FirstChoice Run Capacitor
19J05	FirstChoice Run Capacitor
19J22	FirstChoice Run Capacitor
19J70	FirstChoice Transformer
19J71	FirstChoice Transformer
Y9365	Mars 12788 Dual Run Capacitor 45/5 MFD 440V Round
Y9377	Mars 12927 Run Capacitor 3 MFD 440V Oval
76K02	R38514D016 Capacitor 60/5 Mfd 370 VAC Dual Run Round
Y4608	Single Round Motor Run Capacitor 60 MFD 440 Volt
Y2844	SME SE102 Dual Run Cap 60+7.5 @ 440VAC
Y2843	SME SE8040 Run Capacitor 80 @ 440VAC
CAPACITORES DE ARRANQUE	
89M69	100335-01 Capacitor, 30/4 Mfd, 370 VAC, Dual Run Round
89M70	100335-02 Capacitor, 30/5 Mfd, 370 VAC, Dual Run Round
89M71	100335-03 Capacitor, 30/5 Mfd, 440 VAC, Dual Run Round
89M72	100335-04 Dual Run Capacitor 35+4 MFD @ 370 Vac Round
89M73	100335-05 Capacitor, 35/5 Mfd, 370 VAC, Dual Run Round
89M74	100335-06 Capacitor, 35/5 Mfd, 440 VAC, Dual Run Round
89M75	100335-07 Capacitor, 40/4 Mfd, 370 VAC, Dual Run Round
89M76	100335-08 Capacitor, 40/5 Mfd, 370 VAC, Dual Run Round
89M77	100335-09 Capacitor, 40/5 Mfd, 440 VAC, Dual Run Round
89M78	100335-10 Capacitor, 45/4 Mfd, 370 VAC, Dual Run Round
89M80	100335-12 Capacitor, 45/5 Mfd, 440 VAC, Dual Run Round
89M81	100335-13 Capacitor, 45/7.5 Mfd, 370 VAC, Dual Run Round
89M83	100335-15 Capacitor, 45/10 Mfd, 440 VAC, Dual Run Round
89M84	100335-16 Capacitor, 60/7.5 Mfd, 370 VAC, Dual Run Round
89M85	100335-17 Capacitor, 60/7.5 Mfd, 440 VAC, Dual Run Round
89M86	100335-18 Capacitor, 60/10 Mfd, 370 VAC, Dual Run Round
89M87	100335-19 Capacitor, 60/10 Mfd, 440 VAC, Dual Run Round
89M90	100335-22 Capacitor, 70/10 Mfd, 370 VAC, Dual Run Round
99M81	100335-23 Capacitor, 70/5 Mfd, 370 VAC, Dual Run Round
89M91	100335-24 Capacitor, 80/7.5 Mfd, 370 VAC, Dual Run Round
10W36	100335-25 Capacitor, 55/7.5 Mfd, 440 VAC, Dual Run Round
89M92	100335-26 Capacitor, 80/10 Mfd, 370 VAC, Dual Run Round
13W86	100335-27 Capacitor, 25/5 Mfd, 440 VAC, Dual Run Round
89M93	100335-28 Capacitor, 55/5 Mfd, 370 VAC, Dual Run Round
89M94	100335-29 Capacitor, 60/5 Mfd, 440 VAC, Dual Run Round
89M96	100335-31 Capacitor, 50/5 Mfd, 440 VAC, Dual Run Round
89M97	100335-32 Capacitor, 55/10 Mfd, 440 VAC, Dual Run Round
10W37	100335-33 Capacitor, 80/7.5 Mfd, 440 VAC, Dual Run Round
13W87	100335-34 Capacitor 50/7.5 Mfd 440 VAC Dual Run Round
10W69	100335-35 CAPACITOR 40+4 @ 440V ROUND
28W51	20400402 Capacitor 145-174 MFD @ 250V Round
63A06	AC Motor Start Capacitor, Round, 320 VAC, 50 - 60Hz, 176 - 216µF Capacitance Range
44A93	AC Motor Start Capacitor, Round, 330 VAC, 50 - 60Hz, 145 - 175µF Capacitance Range
72H72	AC Motor Start Capacitor, Round, 330 VAC, 50 - 60Hz, 189 - 227µF Capacitance Range
47A60	AC Motor Start Capacitor, Round, 330 VAC, 50 - 60Hz, 88 - 108µF Capacitance Range
28H41	CAPACITOR 40 + 10 MFD @ 500V
89M82	Dual Capacitor 45+7.5 MFD @ 440 Vac Round
X6540	Universal Motor Run Capacitor, 370/440V, 2.5 to 15 MFD

X5792

Capacitor de marcha, universal

- Reemplaza de forma permanente capacitores de marcha para motores de 370/440 V de valor simple o doble
- Reemplaza de forma permanente capacitores de marcha para ventiladores con valores de 2.5 MFD a 15 MFD
- Contiene fluido dieléctrico espeso sin PCB para reducir el calor
- Terminales completamente de latón y resistentes a la corrosión



CAPACITORES	
CAPACITORES DE DOBLE MARCHA	
89M88	100335-20 Capacitor, 70/7.5 Mfd, 370 VAC, Dual Run Round
89M89	100335-21 Capacitor, 50/10 Mfd, 440 VAC, Dual Run Round
40W01	100335-38 Capacitor, 50/5 Mfd, 370 VAC, Dual Run Round
29W09	100335-39 Capacitor, 70/10 Mfd, 440 VAC, Dual Run Round
41W12	100335-40 Capacitor 50/7.5 Mfd 370 VAC Dual Run Round
41W13	100335-41 Capacitor 55/7.5 Mfd 370 VAC Dual Run Round
41W14	100335-42 Capacitor 35/7.5 Mfd 440 VAC Dual Run Round
41W15	100335-43 Capacitor, 45/5 Mfd, 370 VAC, Dual Run Round
41W16	100335-44 Capacitor, 45/7.5 Mfd, 370 VAC, Dual Run Round
41W17	100335-45 Capacitor, 65/5 Mfd, 370 VAC, Dual Run Round
46W12	100335-46 Capacitor, 40/7.5 Mfd, 440 VAC, Dual Run Round
46W13	100335-47 Capacitor, 20/5 Mfd, 440 VAC, Dual Run Round
46W14	100335-48 CAPACITOR 45+4 @ 440V ROUND
63W61	100335-50 CAPACITOR 40+10 @ 440V ROUND
72W39	100335-51 Capacitor, 75/10 Mfd, 440 VAC, Dual Run Round
80W47	100335-52 Capacitor, 80/5 Mfd, 440 VAC, Dual Run Round
81W20	100335-53 Capacitor, 80/10 Mfd, 440 VAC, Dual Run Round
92W92	100335-54 CAPACITOR 40+7.5 @ 370V ROUND
91W13	100335-55 CAPACITOR 75+7.5 @ 440V ROUND
99W98	100335-56 Capacitor, 30/10 Mfd, 440 VAC, Dual Run Round
33W98	101074-05 Dual Run Cap 35 10 MFD 370V Oval
33W99	101074-06 Dual Run Cap 40 10 MFD 370V Oval
Y9639	30/5MFD 370/440V ROUND USA MADE
Y9638	30MFD 370-440V Round USA Made
Y9868	35MFD Dual Run Capacitor 370/440V Round
Y9640	40MFD 370-440V Round USA Made
Y9867	45/10MFD Dual Run Capacitor 370/440V Round
Y9642	45/7.5MFD 370 440V, Round, USA Made
Y9641	45MFD 370-440V Round USA Made
Y9634	4MFD 370-440V Oval USA Made
Y9644	50-5MFD 370-440V Round USA Made
Y9645	50-7.5MFD 370-440V Round USA Made
Y9643	50MFD 370-440V Round Run Capacitor USA Made
53H22	53H2201PR KIT-CAPAC DUAL
53H25	53H2501PR KIT-CAPACITOR 40+5@370V OVAL
53H27	53H2701PR KIT-CAPAC DUAL
Y9646	55-5MFD 370-440V Round USA Made
Y9647	55-7.5MFD 370-440V Round USA Made
Y9648	60-10MFD 370-440V Round Run Capacitor USA Made
Y9650	60-5MFD 370-440V Round USA Made
Y9649	60MFD 370-440V Round Run Capacitor USA Made
Y9651	70-5MFD 370-440V Round USA Made
Y9652	70-7.5MFD 370-440V Round USA Made
Y9653	80-10MFD 370-440V Round USA Made
Y9655	80-5MFD 370-440V Round USA Made
Y9656	80-7.5MFD 370-440V Round USA Made
Y9654	80MFD 370-440V Round Run Capcitor USA Made
Y9637	Amrad Run Capacitor 20MFD 370-440V Round USA Made
Y9635	Amrad Run Capacitor Round 12MFD
Y9636	Amrad Run Capacitor Round 15MFD
Y9290	AmRad USA2035 Run Capacitor 10MFD 370-440V Oval
56M97	Capacitor, 25/5 Mfd, 370 VAC, Dual Run Round
R100335-49	Capacitor, 35/7.5 Mfd, 370 VAC, Dual Run Round

CAPACITORES	
80K47	Capacitor, 40/7.5 Mfd, 440 VAC, Dual Run Round
85K44	Capacitor, 55/4 Mfd, 370 VAC, Dual Run Round
69M66	Capacitor, 55/5 Mfd, 440 VAC, Dual Run Round
17V87	Dual Run Capacitor
16J97	Dual Run Capacitor 35 10 MFD 440V 100335-57
Y9294	Global TURBOMINIOVAL Amrad Run Capacitor Oval 370-440V 2.5-15 MFD
Y9288	Global USA2029 Amrad Run Capacitor Oval 370-440V 5MFD
Y9289	Global USA2031 Amrad Run Capacitor Oval 370-440V 7.5MFD
18F97	Global USA2204 Amrad Run Capacitor Round 5MFD
18F98	Global USA2206 Amrad Run Capacitor Round 7.5MFD
18F99	Global USA2207 Amrad Run Capacitor Round 10MFD
Y9857	Global USA2225 Amrad Dual Run Capacitor
Y9291	Global USA2227 Amrad Dual Run Capacitor Round 370-440V 35/5MFD
Y9292	Global USA2235 Amrad Dual Run Capacitor Round 370-440V 40-5MFD
Y9293	Global USA2236 Amrad Dual Run Capacitor Round 370-440V 45-5MFD
70M02	R20394225 Capacitor, 70/5 Mfd, 370 VAC, Dual Run Round
16J84	Run Capacitor Oval 15MFD 440V Oval

INSTRUMENTOS DE MEDICIÓN	
53P90	30" Vacuum Filter Restriction Indicator Gauge, 1-1/2" Diameter Dial
Y7836	33 C25 SOFT CARRYING CASE
Y7900	AAB ABM-200 Wireless Smart Anemometer
Y7933	AAB TS-100 TempSmart Temp and Humid
Y7901	AAB TS-100-6pk TempSmart Temp and Humid
Y8028	DI 24-460 PIVOT33 WORKLIGHT - CAMO'
27Y12	FI DR82 IR Leak Detector
27Y11	FI MG44 Vacuum Gauge
Y9240	FI SDMN5 Dual pressure manometer
28G67	FI SM382V 3 Port Manifold
28G68	FI SM482V 4 Port Manifold
28A86	FI SR47 Wireless Scale
Y9239	Fieldpiece ADK7 Deluxe Silicone Test Lead Kit
Y9243	Fieldpiece BG44 - Service Tool Bag
Y9295	Fieldpiece JL3KH6 Job Link Probes Charge and Air Kit
Y9237	Fieldpiece SC260 Compact Clamp Meter with True RMS
Y9236	Fieldpiece SC440 Essential Clamp Meter
18U98	Fieldpiece SCM4 Carbon Monoxide Detector
18U96	Fieldpiece SM380V SMAN Refrigerant Manifold
18U97	Fieldpiece SM480V 4-Port SMAN Refrigerant Manifold Micron Gauge
Y9241	Fieldpiece SPK1 Pocketknife Style Thermometer

28G68

Fieldpiece

Manómetro inalámbrico de refrigerante SMAN

- Compatible con más de 70 refrigerantes
- Compatible con A2L
- Vacuómetro integrado
- Puerto y bloqueador de vacío de 3/8" para evacuaciones rápidas
- Realiza una prueba de presión con nitrógeno compensada por temperatura



INSTRUMENTOS DE MEDICIÓN	
Y9296	Fieldpiece SRS1 Refrigerant Scale
Y9242	Fieldpiece TC24 Pipe-Clamp Thermocouple 3/8in to 1 3/8in for Air Conditioning
Y7834	FL 80AK-A TYPE-K, THERMOCOUPLE ADAPTER
Y7835	FL 80PK-1 TYPE-K, THERMOCOUPLE BEAD PRB
Y7830	FL 80PK-11 TYPE-K VELCRO TEMPERATURE PRB
Y7829	FL 80PK-8 TYPE-K PIPE CLMP THERMOCPL PRB
Y7826	FL FLUKE-324 400A AC TRMS CLMP MTR wTEMP
Y7845	FL IR-710 10:1 IR THERMOMETER
Y7837	FL RLD-1 REFRIGERANT LEAK DETECTOR
Y7831	FL T5-600 ELECT TSTR VLTGE CNT CRRT 600V
Y7843	FL TH-1 RELATIVE HUMIDITY TEMPERATURE
Y7842	FL THWD-3 DGTL SLNG PSYCHROMTR

INSTRUMENTOS DE MEDICIÓN	
Y7832	FL TL220 SUREGRIP INDUSTRIAL TEST LD ST
Y7833	FL TL75 TEST LEAD SET
Y7828	FLUKE 116 - HVAC/R True RMS Multimeter
33005	P-8-2638 LUB PKG OF2
72N80	Remote Alarm with Led, Key for SM And SL Series Duct Detectors
Y7899	RI DELUXE FLARE TOOL 1/8-3/4
Y7898	RI Heat Pump Manifold with Hose
Y6994	Smartphone Static Pressure Meter Dual Port Manometer
Y6995	Stainless Steel Static Pressure Probe Kit for the SPM-100
Y8801	Supco M500 LED Megohmmeter
Y8811	Supco VG64 Digital Vacuum Gauge
X2655	Tecmate Pro Service Tool Analyzes ECM Motors Independent of HVAC System



Oferta válida del 6 de abril al 16 de mayo de 2026. Compra \$350 en pedidos de piezas elegibles y reciba una mochila gratis; compra \$1,500 en pedidos de piezas elegibles y reciba un descuento inmediato del 15% en esos productos elegibles más una mochila gratis. No se permite que el cliente combine pedidos anteriores o futuros para llegar al umbral de los \$350 o \$1,500. Las mochilas están sujetas a disponibilidad. Lennox puede reconsiderarlas y modificarlas a su exclusivo criterio, en cualquier momento y sin previo aviso. Las mochilas no pueden intercambiarse por dinero en efectivo. El valor estimado al por menor de la mochila es de \$25. Límite de una (1) mochila por pedido elegible. Los pedidos futuros son elegibles para mochilas adicionales durante el periodo de la oferta; sin embargo, el cliente no puede combinar pedidos anteriores o futuros para llegar al umbral de los \$350.

Consulte www.CoolingPromo.com para leer la descripción completa de la mochila. No puede combinarse con otras ofertas o descuentos ni con tarifas CDQ. La devolución o el cambio de un artículo en una compra elegible puede resultar en la cancelación o el ajuste de los beneficios promocionales si ya no se llega al umbral de compra requerido. Los beneficios de la promoción no se pueden acumular con una reclamación de garantía. Los impuestos y el envío se excluyen del monto utilizado para determinar el valor del descuento. La oferta es válida únicamente en los códigos SKU elegibles, listados en www.LennoxPros.com. Todos los productos elegibles están sujetos a disponibilidad por orden de pedido. Los niveles de inventario varían según la ubicación y no todas las tiendas tienen disponibilidad de todos los códigos SKU elegibles. Las transacciones pueden realizarse en una tienda o en línea. ORC = PS2. Código promocional: "SPRING15". Todos los montos indicados para los umbrales de compra están expresados en la moneda nacional correspondiente.

Las mochilas no están disponibles para recogerlas en una tienda. Todas las mochilas ganadas se enviarán únicamente después de verificar el pedido elegible y el cumplimiento de las condiciones para participar, lo que incluye, entre otros requisitos, que el cliente ingrese el número del pedido elegible, como prueba de compra, en www.CoolingPromo.com e indique su nombre, dirección de correo electrónico y dirección de envío. La recepción del artículo ganado puede tardar aproximadamente 2 semanas después del ingreso del número del pedido. El cliente es responsable de proveer información de contacto correcta y actualizada. Los recibos de compra deben recibirse a más tardar el 22 de mayo de 2026; de lo contrario, se perderá el derecho a la mochila.

Los expertos en servicio, NAS, las cuentas nacionales residenciales, ARS, los distribuidores de piezas y la garantía para hogar no califican para esta oferta. Válida en EE. UU. y Canadá. La promoción está sujeta a cambios o cancelación sin previo aviso.

PARA OBTENER MÁS INFORMACIÓN, CONSULTE CON UN ASOCIADO EN LA TIENDA O VISITE <https://www.lennoxpros.com/stores/promotions>